What's Changing
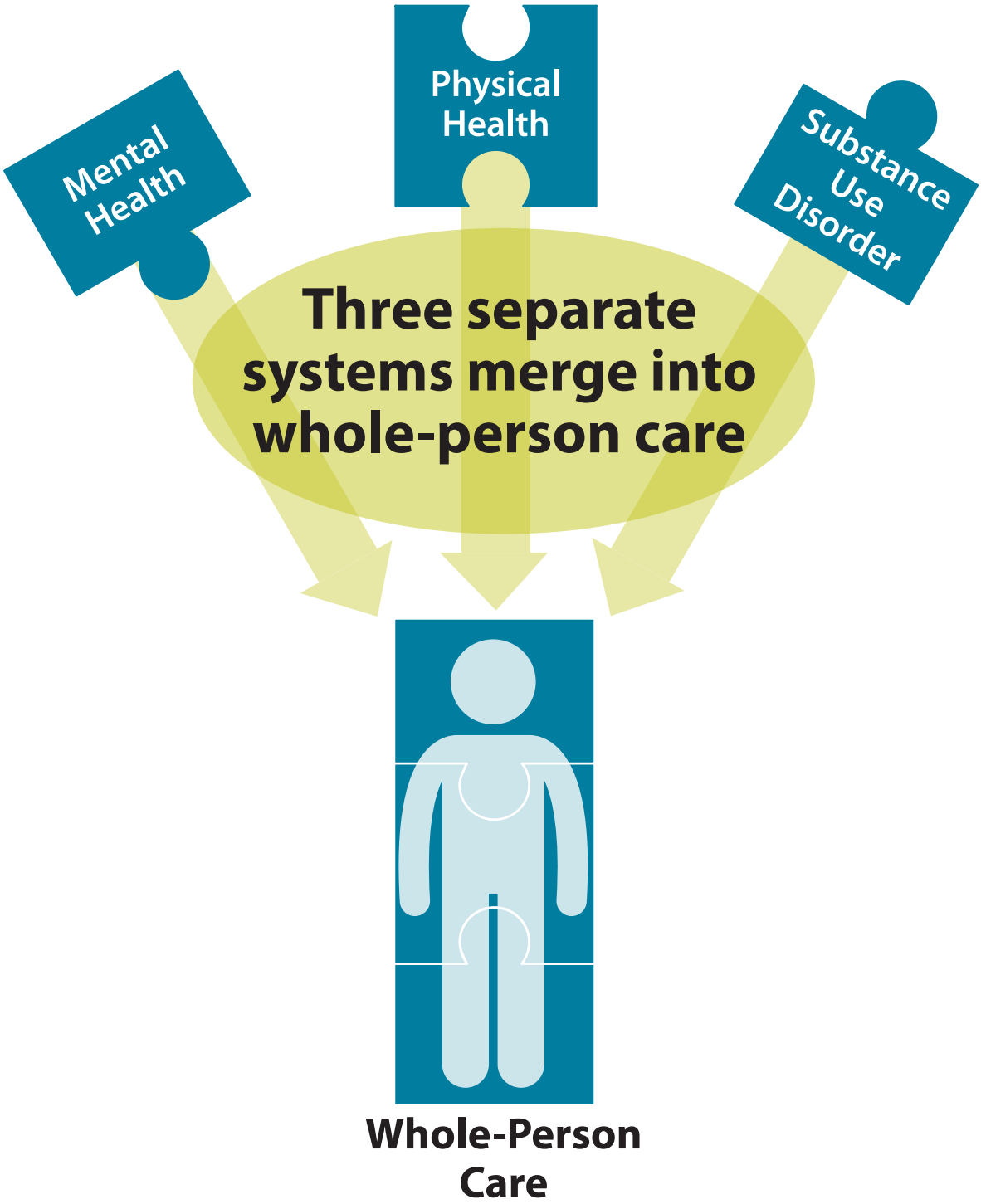
in Clark and Skamania counties