

**HEALTH CARE AUTHORITY
OCTOBER 11, 2017**

**HEALTH CARE AUTHORITY TAKE CHARGE/FAMILY PLANNING
EXTENSION CITIZEN ELIGIBLE CLIENTS ^
BY CLIENT AGE AND PROGRAM
AUGUST 2017**

CLIENT AGE		FAMILY PLANNING EXTENSION - CITIZEN	TAKE CHARGE	TOTAL
17 AND UNDER		.	851	851
18 TO 19		38	747	785
20 TO 24		927	300	1,227
25 TO 29		1,613	397	2,010
30 TO 34		1,430	215	1,645
35 TO 39		734	113	847
40 AND ABOVE		248	89	337
TOTAL		4,990	2,712	7,702

^ Includes Take Charge (RAC's 1099 and 1100) and Family Planning Extension - Citizen (RAC 1097) clients only.

H:\conlodr\spss24\take charge cbm eligs and reports p1 201709.sps

**HEALTH CARE AUTHORITY
OCTOBER 11, 2017**

**HEALTH CARE AUTHORITY TAKE CHARGE ELIGIBLE CLIENTS
BY CLIENT AGE AND GENDER
AUGUST 2017**

CLIENT AGE		FEMALE	MALE	TOTAL
17 AND UNDER		838	13	851
18 TO 19		745	2	747
20 TO 24		299	1	300
25 TO 29		394	3	397
30 TO 34		213	2	215
35 TO 39		107	6	113
40 AND ABOVE		84	5	89
TOTAL		2,680	32	2,712

Includes Take Charge (RAC's 1099 and 1100) clients only.

H:\conlodr\spss24\take charge cbm eligs and reports p1 201709.sps

**HEALTH CARE AUTHORITY
OCTOBER 11, 2017**

**HEALTH CARE AUTHORITY TAKE CHARGE ELIGIBLE CLIENTS
BY CLIENT RACE AND AGE
AUGUST 2017**

CLIENT RACE		17 AND UNDER	18 TO 19	20 TO 24	25 TO 29	30 TO 34	35 TO 39	40 AND ABOVE	TOTAL
Asian		40	53	10	10	6	3	4	126
Hawaiian		.	1	1	1	1	1	.	5
Pacific Islander		23	23	6	10	6	2	1	71
American Indian		10	11	4	3	4	2	.	34
Black		19	28	14	13	8	5	5	92
White		565	475	217	292	156	79	67	1,851
Other		68	61	34	43	16	9	5	236
Not Provided		126	95	14	25	18	12	7	297
TOTAL		851	747	300	397	215	113	89	2,712

Includes Take Charge (RAC's 1099 and 1100) clients only.

H:\conlodr\spss24\take charge cbm eligs and reports p1 201709.sps

**HEALTH CARE AUTHORITY
OCTOBER 11, 2017**

**HEALTH CARE AUTHORITY
TAKE CHARGE ELIGIBLE CLIENTS ^
BY CLIENT AGE AND GENDER
FISCAL YEAR 2017**

CLIENT AGE		FEMALE	MALE	TOTAL
17 AND UNDER		1,383	9	1,392
18 TO 19		1,726	9	1,735
20 TO 24		589	1	590
25 TO 29		719	9	728
30 TO 34		424	11	435
35 TO 39		209	6	215
40 AND ABOVE		174	11	185
TOTAL		5,224	56	5,280

^ Includes Take Charge (RAC's 1099 and 1100) clients only.

NOTE: Age is client's maximum age during the period.

H:\conlodr\spss24\take charge cbm eligs and reports p1 201709.sps

HEALTH CARE AUTHORITY
OCTOBER 11, 2017

HEALTH CARE AUTHORITY TAKE CHARGE ELIGIBLE CLIENTS
BY CLIENT COUNTY^ AND AGE
AUGUST 2017

CLIENT COUNTY	17 AND UNDER	18 TO 19	20 TO 24	25 TO 29	30 TO 34	35 TO 39	40 AND ABOVE	TOTAL
Adams	.	1	1
Benton	11	10	2	6	4	7	2	42
Chelan	10	7	7	8	4	1	1	38
Clallam	9	20	7	7	4	1	2	50
Clark	37	50	42	51	24	9	11	224
Cowlitz	.	4	5	3	3	.	1	16
Douglas	5	6	2	2	2	.	1	18
Franklin	6	2	3	2	1	2	.	16
Grant	10	7	5	2	.	.	.	24
Grays Harbor	8	6	5	1	.	2	1	23
Island	.	1	.	1	.	.	1	3
Jefferson	22	9	1	4	4	2	5	47
King	407	332	87	116	70	29	21	1,062
Kitsap	19	16	11	18	6	5	.	75
Kittitas	18	19	3	9	2	1	4	56
Klickitat	9	5	1	1	.	.	1	17
Lewis	12	15	5	4	5	2	.	43
Lincoln	1	1
Mason	6	9	.	3	3	2	1	24
Okanogan	1	2	2	5
Pacific	4	2	6
Pierce	97	70	32	33	26	17	7	282
Skagit	12	8	.	1	.	.	.	21
Skamania	1	3	.	1	.	.	.	5
Snohomish	73	71	24	40	18	10	11	247
Spokane	18	30	33	47	24	11	8	171
Stevens	.	.	1	1
Thurston	33	19	7	12	6	4	3	84
Walla Walla	3	1	.	2	.	.	.	6
Whatcom	3	3	2	1	2	.	1	12
Whitman	1	.	1	2
Yakima	15	18	11	22	7	8	7	88
Oregon	.	.	1	1
Other	.	1	1
TOTAL	851	747	300	397	215	113	89	2,712

Includes Take Charge (RAC's 1099 and 1100) clients only.

^ Some county totals, particularly King county, are reflective of client's Take Charge provider county rather than actual residential county.

H:\conlod\spss24\take charge cbm eligs and reports p1 201709.sps

**HEALTH CARE AUTHORITY
OCTOBER 11, 2017**

**HEALTH CARE AUTHORITY TAKE CHARGE ELIGIBLE CLIENTS
BY CLIENT COUNTY^ AND GENDER
AUGUST 2017**

CLIENT COUNTY	FEMALE	MALE	TOTAL
Adams	1	.	1
Benton	42	.	42
Chelan	38	.	38
Clallam	50	.	50
Clark	223	1	224
Cowlitz	16	.	16
Douglas	18	.	18
Franklin	16	.	16
Grant	24	.	24
Grays Harbor	23	.	23
Island	3	.	3
Jefferson	44	3	47
King	1,042	20	1,062
Kitsap	75	.	75
Kittitas	56	.	56
Klickitat	17	.	17
Lewis	43	.	43
Lincoln	1	.	1
Mason	23	1	24
Okanogan	5	.	5
Pacific	6	.	6
Pierce	280	2	282
Skagit	21	.	21
Skamania	4	1	5
Snohomish	244	3	247
Spokane	171	.	171
Stevens	1	.	1
Thurston	83	1	84
Walla Walla	6	.	6
Whatcom	12	.	12
Whitman	2	.	2
Yakima	88	.	88
Oregon	1	.	1
Other	1	.	1
TOTAL	2,680	32	2,712

Includes Take Charge (RAC's 1099 and 1100) clients only.

^ Some county totals, particularly King county, are reflective of client's Take Charge provider county rather than actual residential county.

H:\conlodr\spss24\take charge cbm eligs and reports p1 201709.sps

**HEALTH CARE AUTHORITY
OCTOBER 11, 2017**

**HEALTH CARE AUTHORITY TAKE CHARGE ELIGIBLE CLIENTS
BY CLIENT COUNTY ^ AND MONTH OF ELIGIBILITY - JANUARY 2006 TO PRESENT^^**

CLIENT COUNTY	MONTH																			
	MAR 2006	JUL 2006	NOV 2006	MAR 2007	JUL 2007	NOV 2007	MAR 2008	JUL 2008	NOV 2008	DEC 2008	JAN 2009	FEB 2009	MAR 2009	APR 2009	MAY 2009	JUN 2009	JUL 2009	AUG 2009	SEP 2009	OCT 2009
Adams	38	37	40	33	25	24	30	30	32	29	32	27	27	27	29	28	28	27	27	26
Asotin	170	163	161	137	119	101	92	93	71	74	77	81	84	82	86	87	90	100	101	105
Benton	1,568	1,594	1,477	1,267	947	816	878	909	872	883	908	900	898	896	915	953	962	959	978	968
Chelan	1,172	1,122	1,077	907	714	508	457	447	410	409	395	402	408	401	399	389	376	381	377	367
Clallam	1,109	1,110	1,028	936	854	837	822	808	775	782	770	774	760	747	745	742	715	709	717	732
Clark	4,212	3,892	3,709	3,280	3,018	2,746	2,684	2,553	2,156	2,099	2,039	1,972	1,927	1,899	1,883	1,857	1,843	1,880	1,949	1,975
Columbia	20	21	21	20	15	20	20	23	18	20	20	20	20	22	22	22	23	23	25	25
Cowlitz	750	707	659	666	642	611	568	562	495	491	479	471	474	468	470	474	478	498	510	517
Douglas	249	237	234	248	235	220	219	212	198	195	186	174	176	165	166	164	171	179	182	183
Ferry	45	48	40	32	32	26	27	22	23	23	22	21	20	19	21	21	22	25	25	26
Franklin	281	288	287	278	252	252	251	280	287	289	287	290	319	331	332	345	354	354	342	341
Garfield	5	6	4	2	2	1	4	3	3	2	3	1	1	1	2	2	3	3	3	3
Grant	515	477	443	431	383	370	337	370	343	353	346	347	347	344	334	334	333	330	332	324
Grays Harbor	758	765	748	738	690	622	608	597	579	565	537	531	544	545	537	545	551	549	540	530
Island	434	459	442	481	492	538	501	483	438	420	408	399	384	380	388	376	369	387	397	403
Jefferson	424	399	402	378	364	316	310	310	303	301	305	296	297	302	312	312	312	308	326	335
King	36,262	34,405	31,489	25,865	19,490	14,466	12,758	12,133	11,115	10,967	10,937	10,903	10,980	11,028	11,000	11,027	11,011	11,144	11,376	11,626
Kitsap	1,648	1,666	1,611	1,702	1,688	1,674	1,565	1,561	1,444	1,424	1,411	1,381	1,367	1,335	1,318	1,305	1,281	1,297	1,295	1,318
Kittitas	1,788	1,775	1,658	1,346	1,086	857	872	861	767	746	734	722	707	718	710	717	709	719	721	724
Klickitat	155	145	142	131	122	110	129	126	99	97	90	101	106	108	104	108	109	111	115	120
Lewis	633	626	615	617	616	588	563	545	521	501	478	471	461	462	455	446	434	451	441	440
Lincoln	25	22	21	18	16	12	14	13	13	12	13	14	12	12	11	14	15	14	13	13
Mason	407	408	406	428	442	422	384	362	355	339	334	322	331	340	347	344	330	337	337	342
Okanogan	501	492	464	396	357	333	332	325	311	305	305	306	303	296	296	300	315	297	304	303
Pacific	150	133	136	119	115	97	91	83	81	83	81	76	71	74	77	77	79	81	75	77
Pend Oreille	57	46	42	42	41	33	28	28	28	24	24	26	27	29	32	35	38	42	43	41
Pierce	5,662	5,521	5,335	5,534	5,643	5,719	5,211	4,872	4,442	4,321	4,226	4,243	4,320	4,332	4,293	4,281	4,259	4,334	4,352	4,383
San Juan	191	178	175	162	138	112	91	86	68	68	62	66	63	63	68	61	66	72	78	79
Skagit	1,537	1,546	1,441	1,313	1,181	1,064	947	921	848	844	849	867	880	905	925	927	941	951	962	974
Skamania	88	83	70	72	80	79	72	65	61	61	59	57	58	61	62	59	56	55	59	52
Snohomish	4,405	4,521	4,368	4,557	4,590	4,699	4,193	4,121	3,705	3,621	3,611	3,601	3,614	3,591	3,537	3,519	3,548	3,648	3,726	3,767
Spokane	5,824	5,523	5,089	4,415	3,927	3,517	3,474	3,488	3,434	3,391	3,356	3,357	3,316	3,313	3,278	3,323	3,299	3,303	3,273	3,333
Stevens	253	235	217	209	220	222	206	187	187	193	202	207	204	202	202	203	199	206	205	201
Thurston	2,665	2,644	2,603	2,655	2,663	2,599	2,420	2,318	2,038	1,961	1,917	1,875	1,896	1,873	1,850	1,806	1,761	1,784	1,791	1,788
Wahkiakum	18	17	21	20	19	30	31	32	20	20	19	17	16	19	19	17	16	14	14	12
Walla Walla	883	812	745	587	513	467	493	470	418	414	421	417	414	428	419	429	418	426	438	443
Whatcom	4,018	4,028	3,933	3,583	2,970	2,563	2,532	2,452	2,160	2,137	2,067	2,037	2,012	1,992	1,977	1,955	1,953	1,961	1,973	1,940
Whitman	1,783	1,696	1,589	1,182	921	647	644	633	589	574	550	538	528	530	514	512	493	505	497	500
Yakima	3,156	2,988	2,758	2,474	2,207	1,972	1,941	1,914	1,831	1,813	1,762	1,764	1,776	1,772	1,789	1,822	1,827	1,842	1,864	1,868
Idaho	58	62	66	55	39	30	32	34	25	25	23	23	28	36	34	34	29	29	30	28
Oregon	119	98	101	78	76	66	78	74	54	54	52	47	49	45	37	34	37	39	37	33
Other	236	220	207	176	149	154	155	144	96	96	94	98	96	98	99	102	94	101	96	71
TOTAL	84,272	81,215	76,074	67,570	58,093	50,540	47,064	45,550	41,713	41,026	40,491	40,242	40,321	40,291	40,095	40,105	39,945	40,476	40,947	41,336

HEALTH CARE AUTHORITY
OCTOBER 11, 2017

HEALTH CARE AUTHORITY TAKE CHARGE ELIGIBLE CLIENTS
BY CLIENT COUNTY ^ AND MONTH OF ELIGIBILITY - JANUARY 2006 TO PRESENT^^

CLIENT COUNTY	MONTH																			
	NOV 2009	DEC 2009	JAN 2010	FEB 2010	MAR 2010	APR 2010	MAY 2010	JUN 2010	JUL 2010	AUG 2010	SEP 2010	OCT 2010	NOV 2010	DEC 2010	JAN 2011	FEB 2011	MAR 2011	APR 2011	MAY 2011	JUN 2011
Adams	25	26	27	28	28	29	32	30	26	28	29	31	31	27	29	31	30	35	30	34
Asotin	110	108	97	92	90	90	96	82	78	76	74	71	71	69	73	74	86	90	96	108
Benton	981	978	973	970	963	989	962	972	975	1,011	1,015	1,020	1,020	1,005	999	990	1,002	980	990	970
Chelan	368	373	383	388	399	404	408	414	426	442	455	468	468	467	471	454	456	453	451	439
Clallam	753	755	751	757	768	796	791	782	801	806	813	788	771	766	753	723	721	694	693	672
Clark	1,994	2,003	2,019	2,094	2,192	2,245	2,323	2,325	2,358	2,388	2,404	2,426	2,451	2,489	2,452	2,441	2,387	2,354	2,306	2,315
Columbia	23	23	22	22	23	21	22	21	20	21	22	22	23	22	22	23	21	21	18	19
Cowlitz	514	508	532	533	542	548	550	568	577	586	576	564	571	583	565	557	548	553	546	523
Douglas	187	199	205	205	214	212	215	216	217	227	220	223	221	216	210	220	216	224	224	222
Ferry	28	26	26	29	32	31	31	27	30	28	30	30	34	35	34	31	31	29	30	36
Franklin	329	334	347	348	332	336	333	333	353	371	366	375	373	371	371	386	376	371	384	383
Garfield	3	3	4	3	3	3	3	3	3	3	3	4	4	4	2	1	2	2	1	2
Grant	341	337	342	337	348	344	334	337	347	368	363	361	348	345	328	327	319	320	320	304
Grays Harbor	533	547	552	573	587	577	576	581	560	571	586	598	598	597	590	582	559	572	571	579
Island	417	423	427	435	443	448	441	454	452	446	459	466	455	462	464	463	467	445	435	424
Jefferson	338	339	350	358	356	363	371	381	373	386	357	369	381	390	377	371	361	359	359	350
King	11,830	12,102	12,197	12,296	12,491	12,596	12,674	12,623	12,617	12,751	12,796	12,723	12,662	12,687	12,655	12,482	12,221	12,008	11,812	11,615
Kitsap	1,330	1,360	1,349	1,348	1,377	1,379	1,381	1,408	1,417	1,418	1,426	1,413	1,416	1,417	1,389	1,388	1,359	1,328	1,284	1,237
Kittitas	729	719	697	719	694	692	692	673	670	665	663	662	653	668	640	618	625	599	591	572
Klickitat	122	118	122	112	113	113	115	113	118	132	124	124	119	122	127	133	125	121	128	135
Lewis	445	450	457	459	452	463	482	486	480	472	471	472	476	475	476	470	462	453	446	444
Lincoln	15	17	18	15	15	15	17	19	18	17	22	16	11	14	13	17	20	16	16	15
Mason	351	357	355	375	385	379	381	380	380	404	391	375	374	380	391	370	357	353	338	327
Okanogan	309	316	319	312	322	318	320	316	298	308	320	325	325	317	309	314	315	326	330	333
Pacific	79	89	89	94	95	85	87	88	92	90	91	89	89	84	85	81	81	86	80	77
Pend Oreille	39	38	39	40	39	41	42	42	45	44	45	51	52	54	55	58	56	52	53	52
Pierce	4,383	4,480	4,496	4,505	4,506	4,528	4,594	4,606	4,635	4,684	4,696	4,724	4,714	4,737	4,746	4,664	4,616	4,511	4,381	4,290
San Juan	81	85	91	89	94	93	95	98	103	98	102	99	95	94	91	96	97	102	94	96
Skagit	974	995	995	999	994	1,004	1,002	1,012	988	1,003	995	979	1,001	1,010	1,017	1,008	982	980	980	971
Skamania	57	59	61	60	62	64	61	65	63	65	63	72	69	67	66	68	71	66	68	70
Snohomish	3,855	3,981	3,995	4,017	4,110	4,163	4,238	4,274	4,236	4,284	4,324	4,317	4,316	4,324	4,309	4,263	4,177	4,084	3,995	3,922
Spokane	3,383	3,506	3,547	3,561	3,628	3,678	3,688	3,684	3,663	3,661	3,726	3,733	3,702	3,699	3,679	3,614	3,621	3,589	3,588	3,545
Stevens	207	205	211	222	230	240	240	250	250	251	269	266	261	262	247	241	241	234	232	220
Thurston	1,759	1,797	1,784	1,829	1,830	1,846	1,848	1,874	1,879	1,906	1,911	1,917	1,969	1,981	1,948	1,945	1,894	1,877	1,843	1,834
Wahkiakum	12	11	12	9	12	10	9	11	11	11	15	18	17	15	14	15	12	11	10	10
Walla Walla	456	472	472	472	487	488	488	492	482	484	478	474	466	469	450	452	427	429	429	433
Whatcom	1,983	2,037	2,078	2,141	2,256	2,332	2,402	2,398	2,398	2,473	2,528	2,534	2,538	2,536	2,480	2,414	2,356	2,272	2,223	2,225
Whitman	497	495	512	530	526	516	533	523	522	511	506	501	516	512	499	492	512	520	510	498
Yakima	1,891	1,896	1,915	1,918	1,937	1,966	1,954	1,967	1,932	1,938	1,941	1,958	1,965	1,999	1,983	1,968	1,981	1,965	1,987	1,977
Idaho	28	29	26	19	19	10	1	4	.	2	2	2	3	3	2	3	2	3	4	4
Oregon	27	31	26	21	25	18	6	2	3	4	2	2	5	7	4	4	4	5	3	5
Other	62	60	58	42	29	22	9	12	15	11	11	13	13	14	15	14	10	15	22	18
TOTAL	41,848	42,687	42,978	43,376	44,048	44,495	44,847	44,946	44,909	45,445	45,690	45,675	45,647	45,795	45,430	44,866	44,206	43,507	42,901	42,305

**HEALTH CARE AUTHORITY
OCTOBER 11, 2017**

**HEALTH CARE AUTHORITY TAKE CHARGE ELIGIBLE CLIENTS
BY CLIENT COUNTY ^ AND MONTH OF ELIGIBILITY - JANUARY 2006 TO PRESENT^^**

CLIENT COUNTY	MONTH																			
	JUL 2011	AUG 2011	SEP 2011	OCT 2011	NOV 2011	DEC 2011	JAN 2012	FEB 2012	MAR 2012	APR 2012	MAY 2012	JUN 2012	JUL 2012	AUG 2012	SEP 2012	OCT 2012	NOV 2012	DEC 2012	JAN 2013	FEB 2013
Adams	38	34	31	34	31	28	22	25	27	28	26	27	25	24	24	26	30	29	26	26
Asotin	105	115	115	115	118	116	115	119	115	106	102	92	91	90	93	97	104	100	101	93
Benton	941	910	911	917	924	896	871	857	848	828	832	843	854	843	824	819	837	891	932	963
Chelan	435	419	426	419	418	402	394	404	416	423	426	418	426	438	414	411	411	406	417	408
Clallam	654	632	614	606	594	580	572	570	547	530	516	516	494	502	480	482	491	516	535	535
Clark	2,289	2,305	2,273	2,228	2,207	2,189	2,162	2,134	2,077	2,087	2,097	2,074	2,015	1,979	1,949	1,991	2,006	2,049	2,121	2,190
Columbia	22	21	19	21	20	20	20	19	21	20	22	21	18	20	19	17	17	17	15	14
Cowlitz	514	515	519	523	516	512	504	515	511	506	506	509	500	492	465	459	448	442	461	465
Douglas	218	209	212	209	207	216	211	214	205	202	192	193	180	182	179	188	185	178	180	192
Ferry	36	36	33	33	29	31	35	35	28	28	25	21	21	22	30	31	26	28	30	28
Franklin	378	377	389	386	370	350	337	333	329	331	320	329	315	307	311	310	322	334	340	352
Garfield	3	3	3	2	2	2	.	1	2	1
Grant	294	292	289	278	292	289	276	294	293	293	307	306	304	282	274	284	278	275	283	277
Grays Harbor	576	563	535	513	507	506	519	523	514	498	514	497	508	509	508	506	512	513	526	521
Island	411	410	401	403	390	379	347	342	321	304	288	285	276	263	243	220	227	226	233	241
Jefferson	337	342	351	337	321	330	329	318	333	329	341	340	326	315	313	331	342	339	343	357
King	11,265	11,014	10,781	10,517	10,403	10,161	9,828	9,781	9,611	9,419	9,420	9,392	9,265	9,060	8,884	8,956	9,057	9,148	9,523	9,594
Kitsap	1,199	1,155	1,125	1,106	1,088	1,068	1,051	1,032	1,012	1,001	1,014	1,008	988	996	1,003	1,033	1,064	1,039	1,058	1,077
Kittitas	554	555	554	546	538	529	518	532	516	510	499	497	477	465	438	448	432	460	491	486
Klickitat	132	133	147	146	153	147	143	139	140	147	142	131	133	126	125	132	121	137	142	149
Lewis	444	431	430	443	450	455	453	452	460	451	450	441	443	443	435	431	434	439	453	458
Lincoln	16	15	13	16	14	15	16	16	14	11	14	13	11	11	10	8	7	8	9	12
Mason	319	314	309	321	328	323	312	317	304	295	298	319	309	308	309	302	310	313	318	338
Okanogan	324	321	314	300	301	305	300	304	287	285	274	266	265	267	247	251	262	251	271	278
Pacific	79	85	91	85	90	91	88	84	86	90	85	78	72	72	67	74	73	68	71	66
Pend Oreille	49	49	56	54	53	55	52	49	43	45	46	51	49	50	46	46	52	48	46	45
Pierce	4,201	4,118	4,019	3,899	3,876	3,810	3,718	3,710	3,703	3,683	3,736	3,723	3,631	3,592	3,560	3,600	3,676	3,774	3,907	3,946
San Juan	92	90	92	90	85	93	94	86	78	75	74	74	73	73	79	82	81	78	78	79
Skagit	963	957	955	919	907	890	863	876	891	881	867	854	832	820	817	838	867	887	909	945
Skamania	73	64	65	64	59	61	63	68	65	72	72	70	71	76	73	75	75	71	77	76
Snohomish	3,823	3,746	3,599	3,581	3,538	3,450	3,324	3,303	3,290	3,206	3,199	3,156	3,125	3,020	2,973	2,991	3,010	3,016	3,116	3,165
Spokane	3,499	3,540	3,509	3,435	3,367	3,320	3,254	3,243	3,197	3,144	3,136	3,088	3,044	2,973	2,927	2,928	2,951	2,979	3,054	3,074
Stevens	211	211	209	220	222	215	216	210	210	204	207	203	200	201	194	182	198	196	196	196
Thurston	1,794	1,737	1,708	1,694	1,675	1,640	1,591	1,601	1,558	1,546	1,540	1,507	1,519	1,531	1,497	1,500	1,476	1,496	1,557	1,576
Wahkiakum	10	8	6	7	8	10	11	11	12	12	14	14	13	12	13	13	13	13	12	10
Walla Walla	432	412	396	398	391	358	344	348	337	328	343	334	336	330	325	331	330	328	333	338
Whatcom	2,187	2,162	2,096	2,072	2,037	1,984	1,939	1,932	1,902	1,913	1,887	1,861	1,814	1,806	1,756	1,757	1,794	1,852	2,024	2,099
Whitman	501	479	470	444	426	412	379	366	375	375	382	371	370	351	328	335	339	341	359	352
Yakima	1,985	1,961	1,941	1,933	1,894	1,829	1,759	1,777	1,742	1,728	1,707	1,671	1,640	1,630	1,589	1,633	1,661	1,716	1,767	1,799
Idaho	4	2	2	1	1	1	1	1	2	2	3	2	4	4	1	.	1	2	1	3
Oregon	4	5	3	4	5	7	3	5	4	4	3	3	3	5	6	3	2	2	3	5
Other	21	22	20	19	18	16	10	12	14	15	13	9	8	12	14	13	17	22	25	17
TOTAL	41,432	40,769	40,031	39,338	38,873	38,091	37,044	36,958	36,438	35,955	35,939	35,607	35,048	34,502	33,842	34,134	34,539	35,027	36,345	36,846

**HEALTH CARE AUTHORITY
OCTOBER 11, 2017**

**HEALTH CARE AUTHORITY TAKE CHARGE ELIGIBLE CLIENTS
BY CLIENT COUNTY ^ AND MONTH OF ELIGIBILITY - JANUARY 2006 TO PRESENT^^**

CLIENT COUNTY	MONTH																			
	MAR 2013	APR 2013	MAY 2013	JUN 2013	JUL 2013	AUG 2013	SEP 2013	OCT 2013	NOV 2013	DEC 2013	JAN 2014	FEB 2014	MAR 2014	APR 2014	MAY 2014	JUN 2014	JUL 2014	AUG 2014	SEP 2014	OCT 2014
Adams	27	28	61	118	187	249	273	146	38	38	31	18	12	11	10	9	7	7	4	2
Asotin	96	99	96	95	99	94	90	87	80	84	70	59	52	46	40	31	23	20	18	15
Benton	1,008	1,060	1,096	1,109	1,156	1,159	1,184	1,189	1,173	1,150	910	764	639	549	465	422	337	274	221	166
Chelan	398	396	378	361	362	350	371	373	362	380	293	226	183	158	140	136	129	117	97	72
Clallam	536	524	535	551	584	589	612	617	614	605	471	387	339	306	270	230	201	177	153	129
Clark	2,250	2,328	2,439	2,505	2,584	2,618	2,655	2,703	2,734	2,684	2,232	1,890	1,612	1,415	1,219	1,044	907	768	664	530
Columbia	15	15	12	13	14	15	16	16	15	15	13	12	9	7	8	5	5	4	3	2
Cowlitz	469	472	490	488	507	515	507	539	547	538	392	325	252	220	183	170	139	117	96	69
Douglas	179	186	191	191	194	191	189	183	192	190	136	106	81	65	60	49	43	40	40	33
Ferry	27	26	26	31	28	30	26	26	33	35	28	21	16	14	13	10	9	9	8	6
Franklin	370	401	407	418	433	452	466	487	476	464	370	302	238	204	177	148	119	97	83	60
Garfield	1	1	1	.	.	1	1	1	1	1	2	2	2	2	2	1
Grant	274	263	257	237	239	242	253	261	257	260	189	149	127	105	87	79	72	55	40	29
Grays Harbor	527	541	551	553	537	556	583	577	567	545	402	322	245	209	182	159	142	120	101	85
Island	232	248	241	241	242	252	255	242	236	230	177	141	117	103	93	83	67	48	35	23
Jefferson	352	367	381	388	416	422	432	430	424	426	336	266	219	195	175	155	135	118	108	106
King	9,654	9,802	10,000	10,085	10,326	10,361	10,547	10,545	10,354	10,037	7,809	6,561	5,440	4,743	4,150	3,648	3,151	2,675	2,293	1,874
Kitsap	1,111	1,136	1,140	1,152	1,171	1,186	1,156	1,152	1,142	1,125	870	721	573	485	418	356	296	235	200	157
Kititas	502	525	538	558	555	562	585	582	572	571	444	373	315	269	229	201	170	145	114	92
Klickitat	150	151	153	155	164	175	184	181	189	181	154	124	112	95	88	80	73	55	44	41
Lewis	477	490	521	521	534	525	529	537	527	530	422	349	291	246	210	188	153	139	122	102
Lincoln	10	12	12	12	15	13	12	13	16	16	12	9	9	11	10	10	11	7	6	7
Mason	336	344	345	346	349	356	359	358	363	364	297	252	204	180	157	129	112	93	81	70
Okanogan	282	291	288	293	308	310	316	320	303	304	221	182	150	122	105	84	70	56	42	27
Pacific	62	64	67	61	65	67	68	67	64	62	47	34	27	21	20	18	19	17	14	12
Pend Oreille	46	47	46	45	46	51	49	49	46	48	36	31	27	25	24	21	19	16	12	10
Pierce	4,018	4,118	4,239	4,287	4,392	4,390	4,423	4,432	4,384	4,294	3,340	2,787	2,313	1,975	1,663	1,435	1,223	1,027	846	647
San Juan	86	90	97	99	101	103	99	98	94	87	67	55	41	36	29	22	14	10	10	7
Skagit	973	988	984	989	1,025	1,066	1,068	1,088	1,075	1,053	823	662	562	480	424	355	296	231	181	123
Skamania	75	75	75	74	77	75	77	76	76	81	60	50	45	40	35	35	31	26	20	20
Snohomish	3,181	3,271	3,309	3,301	3,373	3,451	3,509	3,507	3,477	3,379	2,651	2,223	1,859	1,580	1,370	1,193	996	818	685	539
Spokane	3,170	3,252	3,339	3,420	3,484	3,516	3,564	3,587	3,618	3,639	2,808	2,339	1,951	1,690	1,462	1,251	1,066	869	708	557
Stevens	199	209	204	210	211	215	215	212	204	199	148	120	102	80	67	55	44	32	23	19
Thurston	1,629	1,646	1,656	1,655	1,669	1,669	1,674	1,682	1,670	1,646	1,201	979	808	717	626	574	489	410	347	275
Wahkiakum	9	9	9	8	7	8	9	8	7	9	5	4	4	2	2	1
Walla Walla	348	359	357	366	379	399	417	431	444	433	364	301	258	220	192	157	125	99	83	66
Whatcom	2,207	2,297	2,407	2,514	2,567	2,618	2,673	2,695	2,687	2,636	1,967	1,641	1,323	1,098	916	755	614	475	370	262
Whitman	355	382	405	424	423	449	469	498	544	549	440	391	324	277	259	238	228	181	139	86
Yakima	1,868	1,880	1,881	1,907	1,952	1,972	2,018	2,000	1,976	1,958	1,440	1,149	914	787	699	597	492	392	333	250
Idaho	2	1	2	2	2	1	1	3	4	4	3	2	3	1	1	1	1	2	1	.
Oregon	4	5	6	3	4	4	3	3	1	1	1	1	2	3	4	4	2	4	2	2
Other	19	22	17	22	23	22	20	17	23	24	12	11	6	7	9	6	4	5	7	4
TOTAL	37,534	38,421	39,259	39,808	40,804	41,299	41,957	42,018	41,609	40,875	31,694	26,341	21,806	18,799	16,293	14,145	12,034	9,990	8,354	6,576

HEALTH CARE AUTHORITY
OCTOBER 11, 2017

HEALTH CARE AUTHORITY TAKE CHARGE ELIGIBLE CLIENTS
BY CLIENT COUNTY ^ AND MONTH OF ELIGIBILITY - JANUARY 2006 TO PRESENT^^

CLIENT COUNTY	MONTH																			
	NOV 2014	DEC 2014	JAN 2015	FEB 2015	MAR 2015	APR 2015	MAY 2015	JUN 2015	JUL 2015	AUG 2015	SEP 2015	OCT 2015	NOV 2015	DEC 2015	JAN 2016	FEB 2016	MAR 2016	APR 2016	MAY 2016	JUN 2016
Adams	2	1	1	2	2
Asotin	8	4	1	1	1	1
Benton	135	107	101	97	94	88	80	77	66	63	55	51	50	45	44	42	40	40	41	41
Chelan	63	43	42	39	38	39	37	36	30	28	30	34	33	29	29	28	26	26	26	27
Clallam	111	87	83	78	70	71	69	68	69	66	66	58	55	54	51	52	51	49	45	45
Clark	423	349	322	285	270	251	244	228	230	220	216	219	214	203	200	197	204	206	211	207
Columbia	2	1	1	2	2
Cowlitz	49	30	29	28	27	25	22	17	16	12	12	13	15	15	12	11	13	11	9	9
Douglas	26	22	26	27	23	23	23	21	20	20	18	18	16	17	14	14	19	15	15	17
Ferry	2	1	1	1	1	1	1	.	.	1	1
Franklin	45	32	35	34	39	35	34	32	30	28	26	21	20	20	13	13	12	9	10	8
Garfield
Grant	27	18	14	16	13	12	11	12	11	13	12	11	13	14	14	16	17	16	17	16
Grays Harbor	67	50	49	54	55	52	49	51	54	57	55	52	52	55	52	46	40	35	37	36
Island	15	10	10	11	10	9	6	7	7	8	7	7	7	7	7	5	4	4	4	2
Jefferson	99	84	82	78	79	79	79	80	82	84	84	77	80	79	74	76	75	73	69	67
King	1,599	1,389	1,375	1,391	1,358	1,325	1,261	1,213	1,158	1,147	1,115	1,152	1,146	1,131	1,094	1,069	1,065	1,080	1,098	1,112
Kitsap	125	102	97	98	98	99	94	92	90	91	90	88	83	86	88	84	83	83	86	85
Kittitas	74	50	53	48	49	45	45	42	40	37	40	32	34	32	27	32	29	28	25	26
Klickitat	35	27	31	31	28	30	30	31	28	28	25	24	23	19	17	19	18	16	19	17
Lewis	84	69	66	66	59	59	59	58	58	60	52	49	48	46	47	41	43	42	44	42
Lincoln	5	5	4	3	2	2	2	2	1	1	2	1	1	1	1	1	1	1	1	1
Mason	56	45	42	41	44	35	36	38	33	33	32	34	33	33	37	36	36	32	34	33
Okanogan	24	13	12	12	8	7	5	5	5	5	3	3	3	3	2	2	2	1	1	1
Pacific	10	7	6	6	4	4	5	4	4	4	4	3	2	2	2	2	3	1	1	1
Pend Oreille	10	4	4	4	2	1	1	1	1	1	1	1	1	1	.	.
Pierce	520	413	412	397	381	352	362	360	349	357	342	344	331	320	302	300	295	311	301	306
San Juan	6	4	2	2	1	1	2	5	5	4	6	7	8	8	8	8	8	8	7	4
Skagit	77	44	41	37	30	27	24	23	28	29	30	29	28	29	27	29	29	31	30	29
Skamania	20	14	12	11	9	10	10	9	12	12	10	11	10	9	8	8	7	8	8	7
Snohomish	427	342	340	329	327	336	326	327	322	318	323	317	302	294	295	294	289	269	273	264
Spokane	429	313	299	289	273	274	267	263	262	259	245	232	222	224	209	212	210	205	206	185
Stevens	17	11	9	8	9	7	7	7	8	8	7	7	7	7	5	5	4	5	4	3
Thurston	224	177	174	169	164	162	160	156	146	139	140	133	117	118	109	111	111	108	106	103
Wahkiakum
Walla Walla	44	35	35	36	35	34	33	35	31	29	23	19	16	14	10	9	9	8	12	12
Whatcom	140	57	48	38	32	27	29	27	26	25	24	28	27	26	27	28	31	36	40	43
Whitman	37	13	12	11	10	10	9	7	7	6	5	4	3	3	2	4	1	2	1	1
Yakima	214	169	163	155	149	144	134	136	123	125	131	128	113	108	104	105	110	114	116	109
Idaho
Oregon	1	1	2	2	1	1	1	2	.	.
Other	4	1	1	1	3	.	1	1	2	1	1	1	1	1	3	3	5	3	2	2
TOTAL	5,256	4,143	4,036	3,936	3,798	3,677	3,556	3,470	3,353	3,319	3,233	3,208	3,115	3,053	2,935	2,903	2,892	2,880	2,901	2,863

**HEALTH CARE AUTHORITY
OCTOBER 11, 2017**

**HEALTH CARE AUTHORITY TAKE CHARGE ELIGIBLE CLIENTS
BY CLIENT COUNTY ^ AND MONTH OF ELIGIBILITY - JANUARY 2006 TO PRESENT^^**

CLIENT COUNTY	MONTH													
	JUL 2016	AUG 2016	SEP 2016	OCT 2016	NOV 2016	DEC 2016	JAN 2017	FEB 2017	MAR 2017	APR 2017	MAY 2017	JUN 2017	JUL 2017	AUG 2017
Adams	2	2	3	2	2	2	2	3	2	2	1	1	1	1
Asotin	1	1	.	.	1	.	.
Benton	36	37	40	36	37	34	31	33	37	44	42	37	38	42
Chelan	23	24	26	20	22	27	29	29	34	35	40	35	37	38
Clallam	47	49	54	56	58	64	64	62	64	62	62	61	57	50
Clark	200	202	204	201	196	200	208	215	206	208	208	216	210	224
Columbia
Cowlitz	10	10	10	11	10	10	10	11	11	16	16	17	17	16
Douglas	15	12	14	16	17	13	14	13	14	15	14	14	15	18
Ferry
Franklin	7	8	10	13	12	12	12	11	11	12	14	17	16	16
Garfield
Grant	14	12	13	12	12	12	13	12	13	16	19	20	24	24
Grays Harbor	34	31	31	28	26	24	26	24	26	29	25	24	23	23
Island	3	4	5	4	5	4	4	4	4	4	2	2	3	3
Jefferson	67	67	66	62	56	55	48	44	48	52	48	51	50	47
King	1,108	1,112	1,132	1,138	1,118	1,109	1,142	1,126	1,137	1,102	1,113	1,101	1,084	1,062
Kitsap	84	84	86	84	80	76	75	73	73	70	65	66	65	75
Kittitas	25	27	31	33	33	31	39	35	39	46	54	53	57	56
Klickitat	15	15	16	16	16	16	16	15	16	16	13	13	13	17
Lewis	43	41	41	43	46	44	43	43	46	46	43	46	48	43
Lincoln	1	1	.	.	1	1	1	1
Mason	36	35	31	30	26	23	23	24	24	26	27	26	24	24
Okanogan	1	2	1	1	2	3	5	4	4	4	4	4	5	5
Pacific	2	3	3	5	6	7	7	7	7	7	7	7	6	6
Pend Oreille	.	1	1	1	1	1	1	1	1	1	1	1	1	.
Pierce	302	303	307	306	303	294	297	299	302	294	284	285	281	282
San Juan	4	4	2	1	.	.	.	1
Skagit	24	20	18	21	23	23	21	17	17	19	20	22	21	21
Skamania	5	5	6	6	7	7	8	7	7	6	4	4	4	5
Snohomish	262	257	248	260	265	262	251	244	243	239	247	246	240	247
Spokane	173	174	171	157	162	147	139	139	142	154	150	158	167	171
Stevens	3	3	3	2	2	2	3	1	1	1	2	1	1	1
Thurston	109	104	99	100	100	100	100	92	91	97	100	99	88	84
Wahkiakum
Walla Walla	12	13	11	10	9	10	10	11	11	12	10	7	9	6
Whatcom	42	44	40	38	38	40	34	31	25	22	17	16	14	12
Whitman	1	3	3	4	4	4	4	3	3	2	1	1	2	2
Yakima	109	102	101	101	99	92	89	89	89	94	89	91	91	88
Idaho
Oregon	.	1	1	1	2	1	1	1	.	.	1	1	2	1
Other	1	1	2	2	2	2	1	2	2	1	1	1	1	1
TOTAL	2,820	2,813	2,830	2,821	2,798	2,751	2,770	2,727	2,751	2,754	2,744	2,746	2,716	2,712

Includes Take Charge (RAC's 1099 and 1100) clients only. NOTE: This report displays totals for every fourth month only during earlier portion of Take Charge program.
^ Some county totals, particularly King county, are reflective of client's Take Charge provider county rather than actual residential county.
H:\conlod\spss24\take charge cbm eligs and reports p1 201609.sps

**HEALTH CARE AUTHORITY
OCTOBER 11, 2017**

**HEALTH CARE AUTHORITY TAKE CHARGE ELIGIBLE CLIENTS
BY MONTH OF ELIGIBILITY AND CLIENT AGE - JANUARY 2006 TO PRESENT^^**

MONTH OF ELIGIBILITY	CLIENT AGE							
	17 AND UNDER	18 TO 19	20 TO 24	25 TO 29	30 TO 34	35 TO 39	40 AND ABOVE	TOTAL
JAN 2006	9,498	15,247	36,400	14,092	5,310	2,935	2,537	86,019
FEB 2006	9,416	15,120	36,004	13,973	5,248	2,858	2,504	85,123
MAR 2006	9,321	14,988	35,507	13,952	5,182	2,829	2,493	84,272
APR 2006	9,039	14,715	34,999	13,834	5,067	2,773	2,431	82,858
MAY 2006	9,040	14,639	34,899	13,819	5,013	2,760	2,379	82,549
JUN 2006	8,977	14,357	34,581	13,787	5,070	2,726	2,352	81,850
JUL 2006	8,928	14,222	34,403	13,701	4,940	2,681	2,340	81,215
AUG 2006	8,882	14,138	34,099	13,656	4,870	2,646	2,313	80,604
SEP 2006	8,735	14,037	33,644	13,649	4,823	2,613	2,252	79,753
OCT 2006	8,684	13,961	33,080	13,608	4,732	2,565	2,205	78,835
NOV 2006	8,315	13,395	31,912	13,256	4,560	2,515	2,121	76,074
DEC 2006	8,033	12,971	30,808	12,984	4,456	2,459	2,080	73,791
JAN 2007	7,735	12,632	29,639	12,638	4,327	2,419	2,007	71,397
FEB 2007	7,425	12,407	29,218	12,537	4,254	2,402	1,972	70,215
MAR 2007	7,057	11,840	28,023	12,255	4,154	2,334	1,907	67,570
APR 2007	6,804	11,423	27,127	12,045	4,081	2,274	1,856	65,610
MAY 2007	6,480	10,871	25,935	11,651	3,974	2,196	1,811	62,918
JUN 2007	6,157	10,533	24,678	11,201	3,810	2,116	1,733	60,228
JUL 2007	5,911	10,147	23,612	10,991	3,692	2,035	1,705	58,093
AUG 2007	5,708	9,788	22,425	10,490	3,533	1,946	1,598	55,488
SEP 2007	5,531	9,413	21,285	9,991	3,367	1,861	1,546	52,994
OCT 2007	5,391	9,136	20,358	9,608	3,262	1,772	1,478	51,005
NOV 2007	5,425	9,060	20,033	9,572	3,243	1,742	1,465	50,540
DEC 2007	5,348	8,896	19,648	9,426	3,160	1,710	1,429	49,617
JAN 2008	5,362	8,790	19,178	9,182	3,119	1,682	1,439	48,752
FEB 2008	5,350	8,649	18,891	9,051	3,111	1,671	1,408	48,131
MAR 2008	5,270	8,522	18,447	8,840	2,972	1,613	1,400	47,064

**HEALTH CARE AUTHORITY
OCTOBER 11, 2017**

**HEALTH CARE AUTHORITY TAKE CHARGE ELIGIBLE CLIENTS
BY MONTH OF ELIGIBILITY AND CLIENT AGE - JANUARY 2006 TO PRESENT^^**

MONTH OF ELIGIBILITY		CLIENT AGE							TOTAL
		17 AND UNDER	18 TO 19	20 TO 24	25 TO 29	30 TO 34	35 TO 39	40 AND ABOVE	
APR 2008		5,354	8,477	18,120	8,731	3,009	1,561	1,376	46,628
MAY 2008		5,259	8,417	17,875	8,641	2,964	1,591	1,373	46,120
JUN 2008		5,217	8,445	17,604	8,555	2,910	1,572	1,372	45,675
JUL 2008		5,228	8,407	17,589	8,489	2,923	1,557	1,357	45,550
AUG 2008		4,960	8,190	17,055	8,206	2,871	1,491	1,335	44,108
SEP 2008		4,792	8,131	16,766	8,131	2,855	1,490	1,305	43,470
OCT 2008		4,654	7,998	16,449	7,960	2,797	1,470	1,283	42,611
NOV 2008		4,514	7,786	16,191	7,814	2,735	1,416	1,257	41,713
DEC 2008		4,340	7,630	15,922	7,752	2,734	1,390	1,258	41,026
JAN 2009		4,254	7,468	15,684	7,761	2,724	1,359	1,241	40,491
FEB 2009		4,184	7,374	15,617	7,754	2,728	1,334	1,251	40,242
MAR 2009		4,088	7,355	15,678	7,773	2,812	1,379	1,236	40,321
APR 2009		3,972	7,279	15,734	7,859	2,799	1,397	1,251	40,291
MAY 2009		3,869	7,141	15,732	7,881	2,810	1,403	1,259	40,095
JUN 2009		3,842	7,022	15,716	8,008	2,831	1,439	1,247	40,105
JUL 2009		3,787	6,993	15,568	8,033	2,848	1,457	1,259	39,945
AUG 2009		3,741	7,103	15,694	8,213	2,965	1,493	1,267	40,476
SEP 2009		3,668	7,098	15,919	8,363	3,057	1,518	1,324	40,947
OCT 2009		3,583	7,111	16,077	8,561	3,109	1,541	1,354	41,336
NOV 2009		3,606	7,056	16,293	8,711	3,201	1,593	1,388	41,848
DEC 2009		3,644	7,089	16,633	8,931	3,321	1,637	1,432	42,687
JAN 2010		3,656	7,108	16,668	9,050	3,377	1,652	1,467	42,978
FEB 2010		3,689	7,154	16,733	9,173	3,416	1,700	1,511	43,376
MAR 2010		3,705	7,147	17,006	9,316	3,577	1,729	1,568	44,048
APR 2010		3,720	7,119	17,199	9,436	3,649	1,756	1,616	44,495
MAY 2010		3,664	7,106	17,315	9,637	3,704	1,778	1,643	44,847
JUN 2010		3,662	7,125	17,376	9,643	3,735	1,769	1,636	44,946

**HEALTH CARE AUTHORITY
OCTOBER 11, 2017**

**HEALTH CARE AUTHORITY TAKE CHARGE ELIGIBLE CLIENTS
BY MONTH OF ELIGIBILITY AND CLIENT AGE - JANUARY 2006 TO PRESENT^^**

MONTH OF ELIGIBILITY		CLIENT AGE							TOTAL
		17 AND UNDER	18 TO 19	20 TO 24	25 TO 29	30 TO 34	35 TO 39	40 AND ABOVE	
JUL 2010		3,579	7,023	17,402	9,688	3,815	1,762	1,640	44,909
AUG 2010		3,519	7,010	17,614	9,876	3,893	1,805	1,728	45,445
SEP 2010		3,475	7,006	17,660	10,016	3,926	1,839	1,768	45,690
OCT 2010		3,492	6,860	17,657	10,027	3,991	1,852	1,796	45,675
NOV 2010		3,457	6,756	17,697	10,028	4,036	1,853	1,820	45,647
DEC 2010		3,493	6,713	17,630	10,163	4,073	1,858	1,865	45,795
JAN 2011		3,434	6,574	17,415	10,147	4,113	1,869	1,878	45,430
FEB 2011		3,342	6,371	17,158	10,079	4,136	1,898	1,882	44,866
MAR 2011		3,291	6,228	16,780	10,006	4,102	1,910	1,889	44,206
APR 2011		3,214	6,104	16,444	9,873	4,099	1,874	1,899	43,507
MAY 2011		3,157	5,900	16,240	9,725	4,123	1,864	1,892	42,901
JUN 2011		3,075	5,804	15,886	9,682	4,093	1,873	1,892	42,305
JUL 2011		2,943	5,647	15,601	9,402	4,115	1,848	1,876	41,432
AUG 2011		2,919	5,568	15,258	9,282	4,072	1,818	1,852	40,769
SEP 2011		2,806	5,506	14,853	9,151	4,082	1,812	1,821	40,031
OCT 2011		2,778	5,348	14,560	8,973	4,062	1,799	1,818	39,338
NOV 2011		2,769	5,257	14,321	8,825	4,076	1,797	1,828	38,873
DEC 2011		2,708	5,123	14,010	8,607	4,026	1,782	1,835	38,091
JAN 2012		2,622	4,916	13,655	8,311	4,004	1,739	1,797	37,044
FEB 2012		2,610	4,878	13,583	8,336	4,009	1,751	1,791	36,958
MAR 2012		2,585	4,793	13,373	8,227	3,944	1,724	1,792	36,438
APR 2012		2,552	4,670	13,115	8,215	3,928	1,702	1,773	35,955
MAY 2012		2,528	4,614	13,070	8,222	3,983	1,739	1,783	35,939
JUN 2012		2,577	4,543	12,911	8,102	3,950	1,738	1,786	35,607
JUL 2012		2,478	4,529	12,638	8,018	3,900	1,719	1,766	35,048
AUG 2012		2,493	4,424	12,386	7,860	3,891	1,716	1,732	34,502
SEP 2012		2,440	4,293	12,136	7,686	3,848	1,714	1,725	33,842

**HEALTH CARE AUTHORITY
OCTOBER 11, 2017**

**HEALTH CARE AUTHORITY TAKE CHARGE ELIGIBLE CLIENTS
BY MONTH OF ELIGIBILITY AND CLIENT AGE - JANUARY 2006 TO PRESENT^^**

MONTH OF ELIGIBILITY		CLIENT AGE							TOTAL
		17 AND UNDER	18 TO 19	20 TO 24	25 TO 29	30 TO 34	35 TO 39	40 AND ABOVE	
OCT 2012		2,425	4,381	12,176	7,737	3,917	1,755	1,743	34,134
NOV 2012		2,451	4,445	12,319	7,849	3,936	1,761	1,778	34,539
DEC 2012		2,444	4,522	12,470	8,006	3,987	1,807	1,791	35,027
JAN 2013		2,523	4,639	12,980	8,358	4,119	1,860	1,866	36,345
FEB 2013		2,550	4,725	13,154	8,424	4,240	1,886	1,867	36,846
MAR 2013		2,537	4,729	13,535	8,569	4,353	1,896	1,915	37,534
APR 2013		2,526	4,826	13,936	8,732	4,450	1,972	1,979	38,421
MAY 2013		2,553	4,860	14,337	8,915	4,533	2,032	2,029	39,259
JUN 2013		2,506	4,872	14,582	9,132	4,607	2,059	2,050	39,808
JUL 2013		2,476	4,990	15,025	9,381	4,697	2,134	2,101	40,804
AUG 2013		2,436	5,066	15,250	9,490	4,800	2,133	2,124	41,299
SEP 2013		2,393	5,149	15,509	9,672	4,894	2,208	2,132	41,957
OCT 2013		2,443	5,147	15,453	9,734	4,917	2,247	2,077	42,018
NOV 2013		2,404	5,058	15,360	9,591	4,887	2,247	2,062	41,609
DEC 2013		2,307	5,009	15,072	9,479	4,760	2,218	2,030	40,875
JAN 2014		2,086	4,277	11,860	6,983	3,463	1,632	1,393	31,694
FEB 2014		1,936	3,693	9,815	5,678	2,815	1,306	1,098	26,341
MAR 2014		1,801	3,158	8,045	4,625	2,260	1,047	870	21,806
APR 2014		1,697	2,810	6,868	3,901	1,907	890	726	18,799
MAY 2014		1,590	2,504	5,828	3,372	1,629	763	607	16,293
JUN 2014		1,538	2,236	4,888	2,874	1,400	665	544	14,145
JUL 2014		1,483	2,016	3,972	2,388	1,154	566	455	12,034
AUG 2014		1,392	1,783	3,091	1,950	938	450	386	9,990
SEP 2014		1,335	1,637	2,403	1,574	743	359	303	8,354
OCT 2014		1,293	1,415	1,640	1,180	554	260	234	6,576
NOV 2014		1,230	1,324	1,010	883	429	202	178	5,256
DEC 2014		1,175	1,244	509	614	334	151	116	4,143

**HEALTH CARE AUTHORITY
OCTOBER 11, 2017**

**HEALTH CARE AUTHORITY TAKE CHARGE ELIGIBLE CLIENTS
BY MONTH OF ELIGIBILITY AND CLIENT AGE - JANUARY 2006 TO PRESENT^^**

MONTH OF ELIGIBILITY		CLIENT AGE							TOTAL
		17 AND UNDER	18 TO 19	20 TO 24	25 TO 29	30 TO 34	35 TO 39	40 AND ABOVE	
JAN 2015		1,183	1,226	465	591	309	148	114	4,036
FEB 2015		1,213	1,188	430	553	283	153	116	3,936
MAR 2015		1,177	1,169	399	520	269	155	109	3,798
APR 2015		1,157	1,149	366	496	256	146	107	3,677
MAY 2015		1,124	1,120	356	469	252	132	103	3,556
JUN 2015		1,108	1,082	354	460	231	127	108	3,470
JUL 2015		1,097	1,017	343	443	218	127	108	3,353
AUG 2015		1,108	995	330	437	207	134	108	3,319
SEP 2015		1,086	960	323	419	210	130	105	3,233
OCT 2015		1,082	961	316	405	203	133	108	3,208
NOV 2015		1,062	930	302	394	193	129	105	3,115
DEC 2015		1,030	928	291	382	199	118	105	3,053
JAN 2016		991	884	279	358	198	114	111	2,935
FEB 2016		976	863	279	360	213	109	103	2,903
MAR 2016		959	864	280	358	220	103	108	2,892
APR 2016		940	874	275	361	225	100	105	2,880
MAY 2016		953	861	274	369	232	106	106	2,901
JUN 2016		957	836	275	362	226	110	97	2,863
JUL 2016		934	823	273	362	226	100	102	2,820
AUG 2016		924	820	289	354	218	111	97	2,813
SEP 2016		907	853	296	355	216	109	94	2,830
OCT 2016		913	847	299	349	210	110	93	2,821
NOV 2016		914	848	293	342	211	103	87	2,798
DEC 2016		899	828	289	341	204	104	86	2,751
JAN 2017		918	818	296	348	208	102	80	2,770
FEB 2017		883	818	285	367	194	101	79	2,727
MAR 2017		890	804	293	380	198	107	79	2,751

**HEALTH CARE AUTHORITY
OCTOBER 11, 2017**

**HEALTH CARE AUTHORITY TAKE CHARGE ELIGIBLE CLIENTS
BY MONTH OF ELIGIBILITY AND CLIENT AGE - JANUARY 2006 TO PRESENT^^**

		CLIENT AGE							TOTAL
		17 AND UNDER	18 TO 19	20 TO 24	25 TO 29	30 TO 34	35 TO 39	40 AND ABOVE	
MONTH OF ELIGIBILITY									
APR 2017		892	792	305	381	192	114	78	2,754
MAY 2017		908	765	308	379	190	111	83	2,744
JUN 2017		898	743	301	391	208	112	93	2,746
JUL 2017		857	757	301	387	214	114	86	2,716
AUG 2017		851	747	300	397	215	113	89	2,712

Includes Take Charge (RAC's 1099 and 1100) clients only.

H:\conlodr\spss24\take charge cbm eligs and reports p1 201609.sps

**HEALTH CARE AUTHORITY
OCTOBER 11, 2017**

**HEALTH CARE AUTHORITY TAKE CHARGE ELIGIBLE CLIENTS
BY CLIENT COUNTY AND CLIENT AGE STATISTICS
AUGUST 2017**

CLIENT COUNTY	CLIENTS	MINIMUM AGE	MAXIMUM AGE	MEAN AGE
Adams	1	19	19	19.0
Benton	42	14	53	24.8
Chelan	38	9	43	22.5
Clallam	50	15	46	22.0
Clark	224	14	48	24.1
Cowlitz	16	18	47	25.5
Douglas	18	16	44	21.9
Franklin	16	16	37	22.4
Grant	24	16	26	19.2
Grays Harbor	23	16	45	21.9
Island	3	19	46	30.7
Jefferson	47	14	70	23.6
King	1,062	14	54	20.8
Kitsap	75	15	38	22.7
Kittitas	56	15	54	22.3
Klickitat	17	16	40	19.3
Lewis	43	15	36	21.5
Lincoln	1	15	15	15.0
Mason	24	15	40	22.7
Okanogan	5	16	24	20.0
Pacific	6	16	18	17.0
Pierce	282	14	51	22.1
Skagit	21	14	27	17.4
Skamania	5	17	27	19.8
Snohomish	247	14	47	22.3
Spokane	171	16	47	25.5
Stevens	1	22	22	22.0
Thurston	84	15	48	22.0
Walla Walla	6	17	28	20.3
Whatcom	12	16	41	23.2
Whitman	2	17	21	19.0
Yakima	88	16	48	25.5
Oregon	1	21	21	21.0
Other	1	18	18	18.0
TOTAL	2,712	9	70	22.1

Includes Take Charge (RAC's 1099 and 1100) clients only.

H:\conlodr\spss24\take charge cbm eligs and reports p1 201709.sps

**HEALTH CARE AUTHORITY
OCTOBER 11, 2017**

**HEALTH CARE AUTHORITY TAKE CHARGE ELIGIBLE CLIENTS
BY CLIENT RAC CODE AND CLIENT AGE STATISTICS
AUGUST 2017**

CLIENT RAC CODE	CLIENTS	MINIMUM AGE	MAXIMUM AGE	MEAN AGE
1099 Take Charge Family Planning Services, income =< 185% FPL	2,101	9	70	20.1
1100 Take Charge Family Planning Services, income > 185% and =< 260% FPL	611	16	54	28.9
TOTAL	2,712	9	70	22.1

Includes Take Charge (RAC's 1099 and 1100) clients only.

H:\conlodr\spss24\take charge cbm eligs and reports p1 201709.sps

HEALTH CARE AUTHORITY
OCTOBER 11, 2017

HEALTH CARE AUTHORITY FAMILY PLANNING EXTENSION NON-CITIZEN ELIGIBLE CLIENTS
BY CLIENT COUNTY AND AGE
AUGUST 2017

CLIENT COUNTY	18 TO 19	20 TO 24	25 TO 29	30 TO 34	35 TO 39	40 AND ABOVE	TOTAL
Adams	1	17	37	24	15	6	100
Asotin	.	.	1	.	1	.	2
Benton	1	24	42	57	31	8	163
Chelan	1	24	22	27	12	11	97
Clallam	.	4	3	2	3	.	12
Clark	2	30	65	70	38	17	222
Cowlitz	.	7	14	5	7	1	34
Douglas	.	8	17	15	12	10	62
Franklin	4	40	58	60	47	18	227
Garfield	.	.	.	1	.	.	1
Grant	2	34	40	70	39	22	207
Grays Harbor	1	6	7	17	14	6	51
Island	.	3	2	.	3	.	8
Jefferson	.	.	.	1	.	.	1
King	8	207	371	412	250	106	1,354
Kitsap	1	15	15	18	6	1	56
Kittitas	.	3	5	2	2	1	13
Klickitat	.	1	2	2	1	1	7
Lewis	.	8	5	7	17	3	40
Mason	1	11	19	21	9	3	64
Okanogan	1	7	8	9	10	4	39
Pacific	.	.	2	5	2	.	9
Pierce	3	57	96	102	60	26	344
San Juan	.	1	3	.	4	.	8
Skagit	.	17	35	25	15	5	97
Skamania	.	.	1	.	.	.	1
Snohomish	2	78	125	156	94	31	486
Spokane	1	16	31	20	18	1	87
Stevens	.	.	1	.	.	.	1
Thurston	1	13	16	17	10	5	62
Walla Walla	.	2	17	11	4	2	36
Whatcom	2	13	14	28	13	6	76
Whitman	.	1	4	4	1	2	12
Yakima	1	73	133	137	101	33	478
Other	.	1	4	3	2	.	10
TOTAL	33	721	1,215	1,328	841	329	4,467

Includes RAC 1098 clients only.

H:\conlodr\spss24\take charge cbm eligs and reports p1 201709.sps

HEALTH CARE AUTHORITY FAMILY PLANNING ELIGIBLE CLIENTS

Take Charge Clients^ by Age and Month of Eligibility

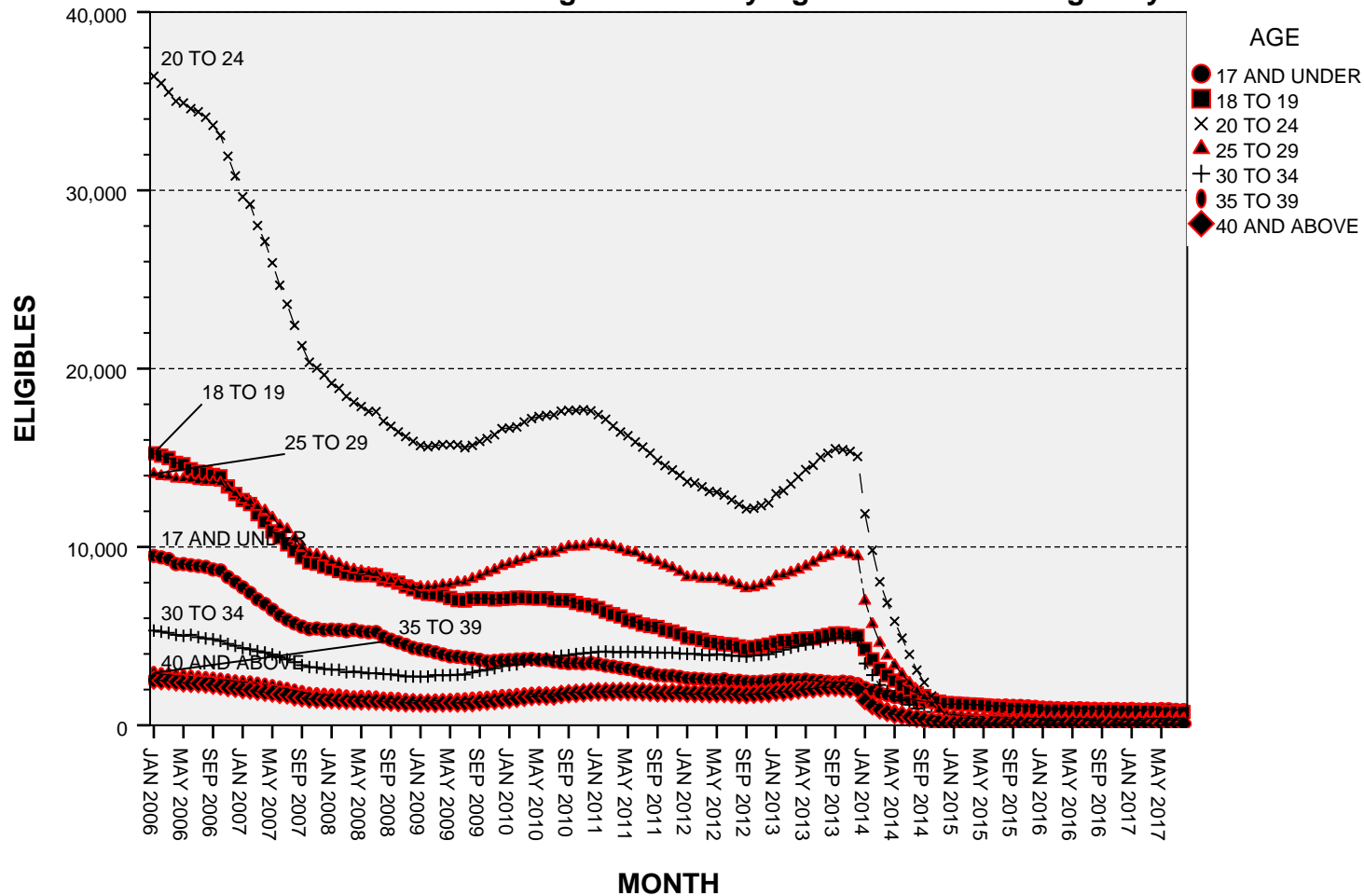

^ RAC'S 1099 AND 1100. H:conlodrspss24take charge cbm eligs and reports p1 201609.sps

HEALTH CARE AUTHORITY FAMILY PLANNING ELIGIBLE CLIENTS

Take Charge Clients^ by Age and Month of Eligibility

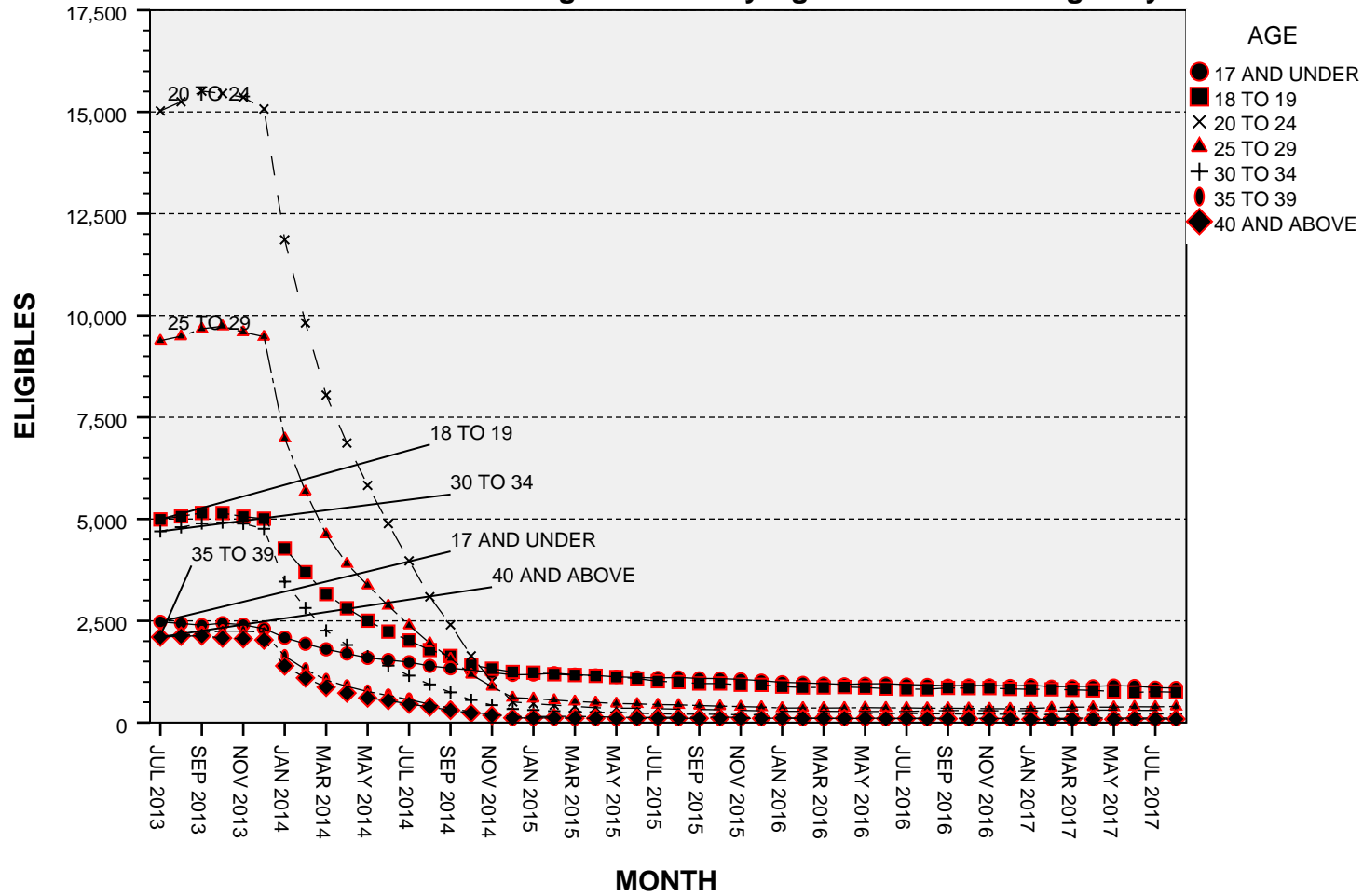

^ RAC'S 1099 AND 1100. H:\conlodrspss24\take charge cbm eligs and reports p1 201609.sps

HEALTH CARE AUTHORITY FAMILY PLANNING ELIGIBLE CLIENTS

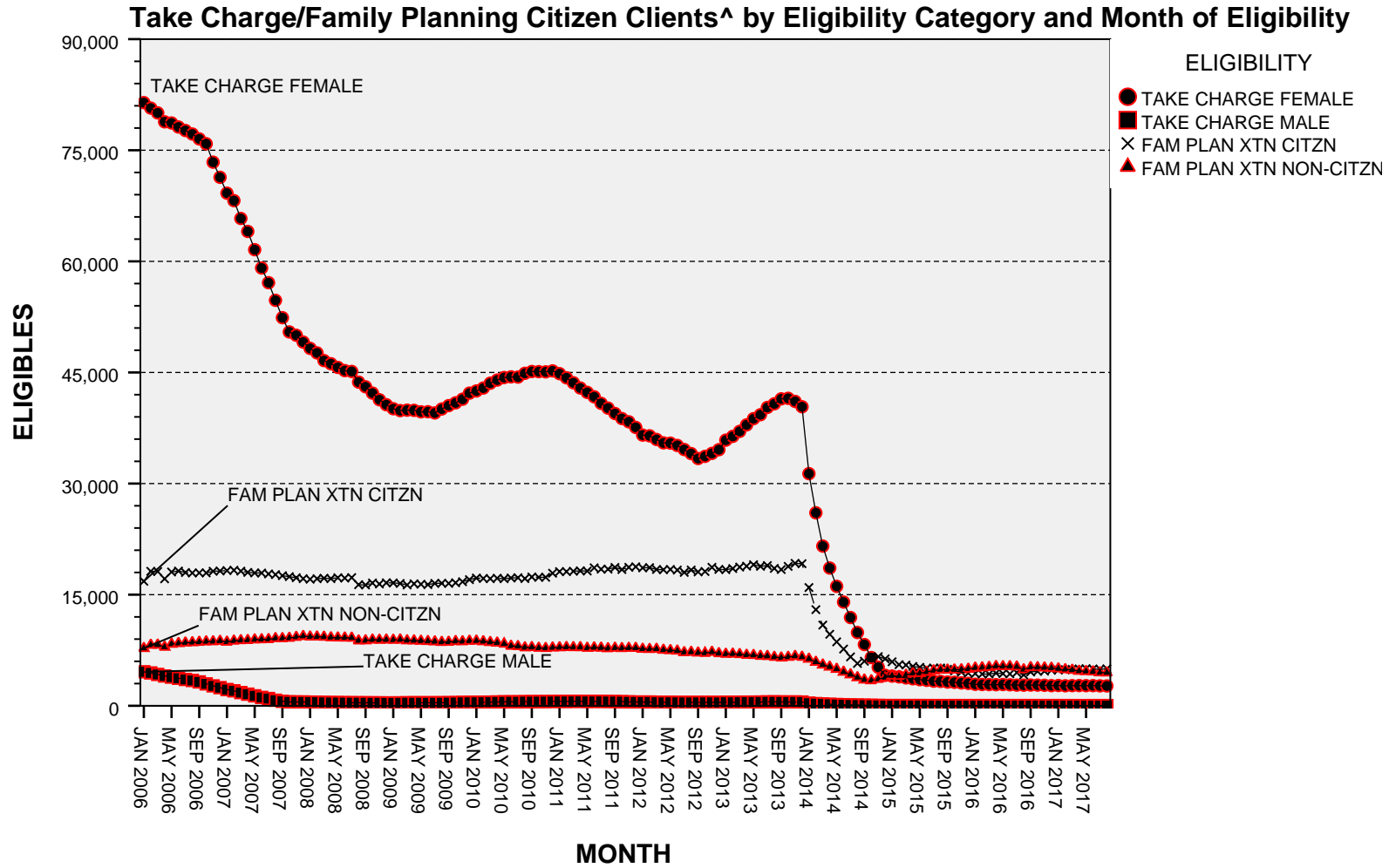

[^] RAC'S 1097, 1099, AND 1100. H:conlodrspss24take charge cbm eligs and reports p1 201609.sps

HEALTH CARE AUTHORITY FAMILY PLANNING ELIGIBLE CLIENTS

Take Charge/Family Planning Citizen Clients^ by Eligibility Category and Month of Eligibility

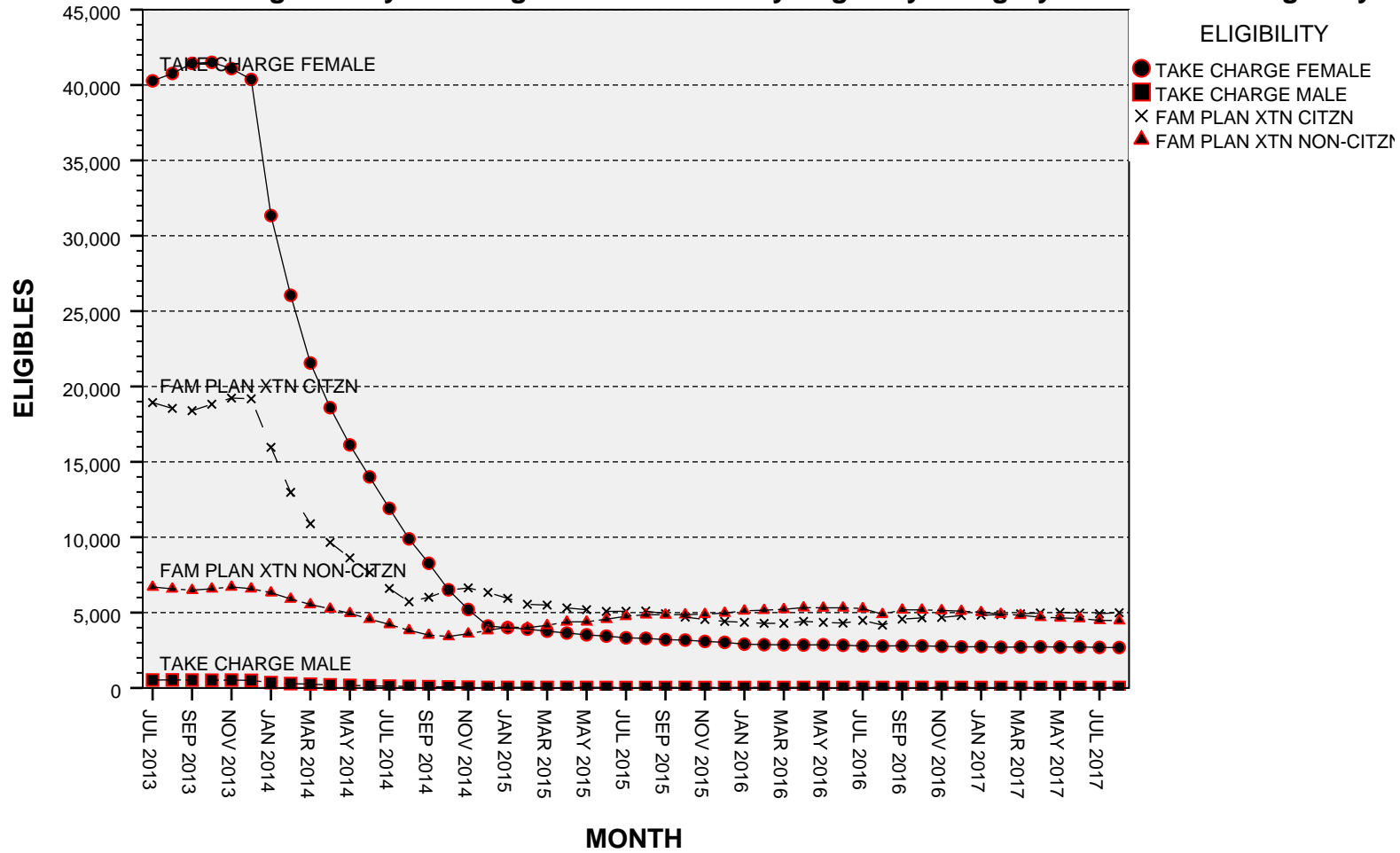

^ RAC'S 1097, 1099, AND 1100. H:conlodrspss24take charge cbm eligs and reports p1 201609.sps

HEALTH CARE AUTHORITY FAMILY PLANNING ELIGIBLE CLIENTS

Take Charge Clients^ by Age and Month of Eligibility

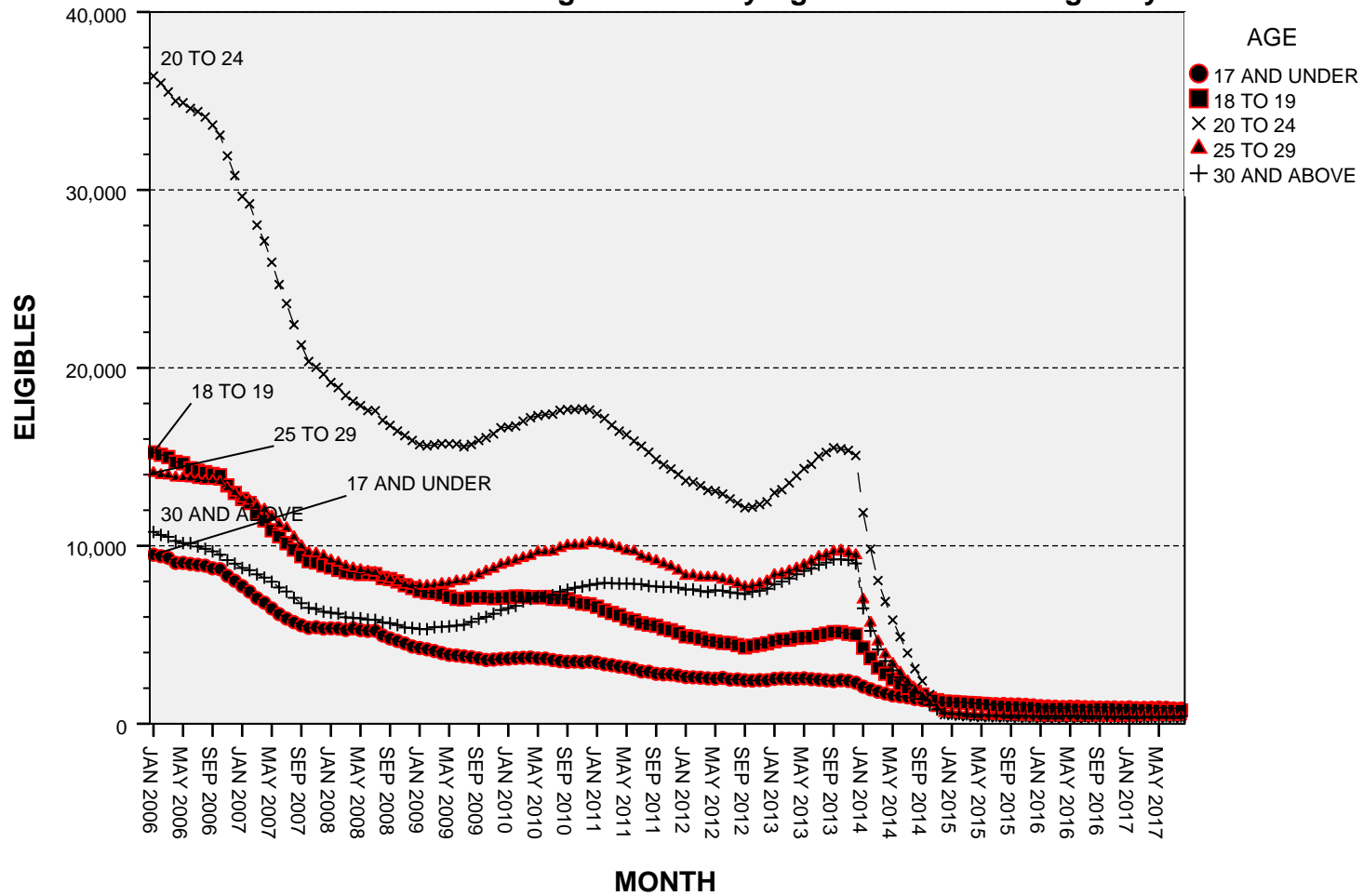

^ RAC'S 1099 AND 1100. H:conlodrspss24take charge cbm eligs and reports p1 201609.sps

HEALTH CARE AUTHORITY FAMILY PLANNING ELIGIBLE CLIENTS

Take Charge Clients^ by Age and Month of Eligibility

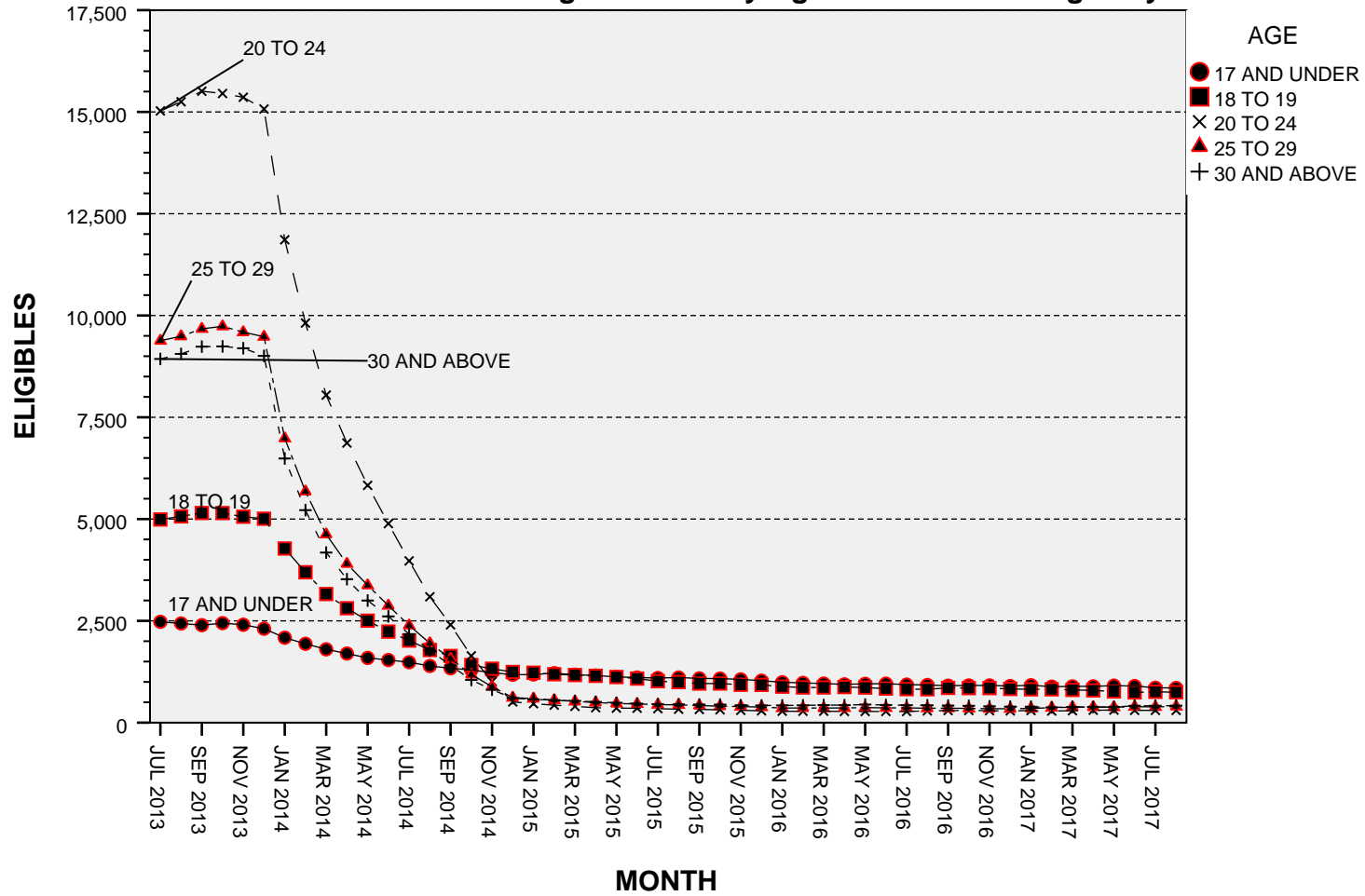

^ RAC'S 1099 AND 1100. H:conlodrspss24take charge cbm eligs and reports p1 201609.sps

**HEALTH CARE AUTHORITY
OCTOBER 11, 2017**

**HEALTH CARE AUTHORITY TAKE CHARGE ELIGIBLE CLIENTS
BY MONTH OF ELIGIBILITY AND CLIENT GENDER - JANUARY 2006 TO PRESENT^^**

MONTH OF ELIGIBILITY		CLIENT GENDER		
		FEMALE	MALE	TOTAL
MAR 2006		80,041	4,231	84,272
JUL 2006		77,662	3,553	81,215
NOV 2006		73,387	2,687	76,074
MAR 2007		65,787	1,783	67,570
JUL 2007		57,115	978	58,093
NOV 2007		50,020	520	50,540
MAR 2008		46,603	461	47,064
JUL 2008		45,133	417	45,550
NOV 2008		41,315	398	41,713
DEC 2008		40,641	385	41,026
JAN 2009		40,103	388	40,491
FEB 2009		39,849	393	40,242
MAR 2009		39,911	410	40,321
APR 2009		39,881	410	40,291
MAY 2009		39,684	411	40,095
JUN 2009		39,697	408	40,105
JUL 2009		39,535	410	39,945
AUG 2009		40,064	412	40,476
SEP 2009		40,523	424	40,947
OCT 2009		40,898	438	41,336
NOV 2009		41,388	460	41,848
DEC 2009		42,211	476	42,687
JAN 2010		42,501	477	42,978
FEB 2010		42,894	482	43,376
MAR 2010		43,549	499	44,048
APR 2010		43,974	521	44,495
MAY 2010		44,313	534	44,847
JUN 2010		44,406	540	44,946
JUL 2010		44,375	534	44,909
AUG 2010		44,887	558	45,445
SEP 2010		45,129	561	45,690
OCT 2010		45,110	565	45,675
NOV 2010		45,080	567	45,647
DEC 2010		45,211	584	45,795
JAN 2011		44,835	595	45,430
FEB 2011		44,279	587	44,866
MAR 2011		43,606	600	44,206
APR 2011		42,902	605	43,507
MAY 2011		42,311	590	42,901
JUN 2011		41,715	590	42,305
JUL 2011		40,831	601	41,432
AUG 2011		40,188	581	40,769

**HEALTH CARE AUTHORITY
OCTOBER 11, 2017**

**HEALTH CARE AUTHORITY TAKE CHARGE ELIGIBLE CLIENTS
BY MONTH OF ELIGIBILITY AND CLIENT GENDER - JANUARY 2006 TO PRESENT^^**

MONTH OF ELIGIBILITY		CLIENT GENDER		
		FEMALE	MALE	TOTAL
SEP 2011		39,456	575	40,031
OCT 2011		38,781	557	39,338
NOV 2011		38,340	533	38,873
DEC 2011		37,578	513	38,091
JAN 2012		36,544	500	37,044
FEB 2012		36,444	514	36,958
MAR 2012		35,955	483	36,438
APR 2012		35,493	462	35,955
MAY 2012		35,460	479	35,939
JUN 2012		35,146	461	35,607
JUL 2012		34,594	454	35,048
AUG 2012		34,046	456	34,502
SEP 2012		33,383	459	33,842
OCT 2012		33,669	465	34,134
NOV 2012		34,075	464	34,539
DEC 2012		34,573	454	35,027
JAN 2013		35,861	484	36,345
FEB 2013		36,373	473	36,846
MAR 2013		37,048	486	37,534
APR 2013		37,924	497	38,421
MAY 2013		38,763	496	39,259
JUN 2013		39,296	512	39,808
JUL 2013		40,278	526	40,804
AUG 2013		40,768	531	41,299
SEP 2013		41,435	522	41,957
OCT 2013		41,506	512	42,018
NOV 2013		41,089	520	41,609
DEC 2013		40,370	505	40,875
JAN 2014		31,339	355	31,694
FEB 2014		26,051	290	26,341
MAR 2014		21,557	249	21,806
APR 2014		18,595	204	18,799
MAY 2014		16,125	168	16,293
JUN 2014		14,002	143	14,145
JUL 2014		11,916	118	12,034
AUG 2014		9,889	101	9,990
SEP 2014		8,271	83	8,354
OCT 2014		6,511	65	6,576
NOV 2014		5,204	52	5,256
DEC 2014		4,108	35	4,143
JAN 2015		4,002	34	4,036
FEB 2015		3,902	34	3,936

**HEALTH CARE AUTHORITY
OCTOBER 11, 2017**

**HEALTH CARE AUTHORITY TAKE CHARGE ELIGIBLE CLIENTS
BY MONTH OF ELIGIBILITY AND CLIENT GENDER - JANUARY 2006 TO PRESENT^^**

MONTH OF ELIGIBILITY		CLIENT GENDER		
		FEMALE	MALE	TOTAL
MAR 2015		3,766	32	3,798
APR 2015		3,642	35	3,677
MAY 2015		3,523	33	3,556
JUN 2015		3,439	31	3,470
JUL 2015		3,325	28	3,353
AUG 2015		3,292	27	3,319
SEP 2015		3,204	29	3,233
OCT 2015		3,176	32	3,208
NOV 2015		3,087	28	3,115
DEC 2015		3,025	28	3,053
JAN 2016		2,905	30	2,935
FEB 2016		2,872	31	2,903
MAR 2016		2,863	29	2,892
APR 2016		2,849	31	2,880
MAY 2016		2,869	32	2,901
JUN 2016		2,832	31	2,863
JUL 2016		2,789	31	2,820
AUG 2016		2,783	30	2,813
SEP 2016		2,799	31	2,830
OCT 2016		2,789	32	2,821
NOV 2016		2,766	32	2,798
DEC 2016		2,721	30	2,751
JAN 2017		2,740	30	2,770
FEB 2017		2,698	29	2,727
MAR 2017		2,721	30	2,751
APR 2017		2,728	26	2,754
MAY 2017		2,717	27	2,744
JUN 2017		2,719	27	2,746
JUL 2017		2,689	27	2,716
AUG 2017		2,680	32	2,712

Includes Take Charge (RAC's 1099 and 1100) clients only. ^^ Take Charge program implemented July 2001.
H:\conlod\spss24\take charge cbm eligs and reports p1 201609.sps

**HEALTH CARE AUTHORITY
OCTOBER 11, 2017**

**HEALTH CARE AUTHORITY TAKE CHARGE/FAMILY PLANNING EXTENSION CITIZEN ELIGIBLE CLIENTS ^
BY CLIENT PROGRAM, GENDER, AND MONTH OF ELIGIBILITY**

MONTH	FAMILY PLANNING EXTENSION - CITIZEN		TAKE CHARGE			TOTAL
	FEMALE	TOTAL	FEMALE	MALE	TOTAL	
JAN 2006	16,810	16,810	81,431	4,588	86,019	102,829
FEB 2006	18,155	18,155	80,691	4,432	85,123	103,278
MAR 2006	18,128	18,128	80,041	4,231	84,272	102,400
APR 2006	17,143	17,143	78,834	4,024	82,858	100,001
MAY 2006	18,065	18,065	78,680	3,869	82,549	100,614
JUN 2006	18,195	18,195	78,133	3,717	81,850	100,045
JUL 2006	17,992	17,992	77,662	3,553	81,215	99,207
AUG 2006	17,928	17,928	77,189	3,415	80,604	98,532
SEP 2006	17,950	17,950	76,529	3,224	79,753	97,703
OCT 2006	17,942	17,942	75,877	2,958	78,835	96,777
NOV 2006	18,164	18,164	73,387	2,687	76,074	94,238
DEC 2006	18,200	18,200	71,343	2,448	73,791	91,991
JAN 2007	18,249	18,249	69,205	2,192	71,397	89,646
FEB 2007	18,300	18,300	68,196	2,019	70,215	88,515
MAR 2007	18,179	18,179	65,787	1,783	67,570	85,749
APR 2007	18,006	18,006	64,041	1,569	65,610	83,616
MAY 2007	17,933	17,933	61,572	1,346	62,918	80,851
JUN 2007	17,923	17,923	59,100	1,128	60,228	78,151
JUL 2007	17,801	17,801	57,115	978	58,093	75,894
AUG 2007	17,710	17,710	54,742	746	55,488	73,198
SEP 2007	17,564	17,564	52,393	601	52,994	70,558
OCT 2007	17,433	17,433	50,469	536	51,005	68,438
NOV 2007	17,287	17,287	50,020	520	50,540	67,827
DEC 2007	17,159	17,159	49,101	516	49,617	66,776
JAN 2008	17,088	17,088	48,250	502	48,752	65,840
FEB 2008	17,156	17,156	47,638	493	48,131	65,287
MAR 2008	17,217	17,217	46,603	461	47,064	64,281
APR 2008	17,164	17,164	46,180	448	46,628	63,792
MAY 2008	17,286	17,286	45,684	436	46,120	63,406
JUN 2008	17,238	17,238	45,247	428	45,675	62,913
JUL 2008	17,303	17,303	45,133	417	45,550	62,853
AUG 2008	16,346	16,346	43,695	413	44,108	60,454
SEP 2008	16,306	16,306	43,064	406	43,470	59,776
OCT 2008	16,578	16,578	42,210	401	42,611	59,189
NOV 2008	16,443	16,443	41,315	398	41,713	58,156
DEC 2008	16,601	16,601	40,641	385	41,026	57,627
JAN 2009	16,586	16,586	40,103	388	40,491	57,077
FEB 2009	16,517	16,517	39,849	393	40,242	56,759
MAR 2009	16,311	16,311	39,911	410	40,321	56,632
APR 2009	16,468	16,468	39,881	410	40,291	56,759
MAY 2009	16,410	16,410	39,684	411	40,095	56,505
JUN 2009	16,354	16,354	39,697	408	40,105	56,459
JUL 2009	16,524	16,524	39,535	410	39,945	56,469
AUG 2009	16,542	16,542	40,064	412	40,476	57,018
SEP 2009	16,522	16,522	40,523	424	40,947	57,469

**HEALTH CARE AUTHORITY
OCTOBER 11, 2017**

**HEALTH CARE AUTHORITY TAKE CHARGE/FAMILY PLANNING EXTENSION CITIZEN ELIGIBLE CLIENTS ^
BY CLIENT PROGRAM, GENDER, AND MONTH OF ELIGIBILITY**

MONTH	FAMILY PLANNING EXTENSION - CITIZEN		TAKE CHARGE			TOTAL
	FEMALE	TOTAL	FEMALE	MALE	TOTAL	
OCT 2009	16,604	16,604	40,898	438	41,336	57,940
NOV 2009	16,752	16,752	41,388	460	41,848	58,600
DEC 2009	17,031	17,031	42,211	476	42,687	59,718
JAN 2010	17,248	17,248	42,501	477	42,978	60,226
FEB 2010	17,186	17,186	42,894	482	43,376	60,562
MAR 2010	17,159	17,159	43,549	499	44,048	61,207
APR 2010	17,219	17,219	43,974	521	44,495	61,714
MAY 2010	17,156	17,156	44,313	534	44,847	62,003
JUN 2010	17,255	17,255	44,406	540	44,946	62,201
JUL 2010	17,287	17,287	44,375	534	44,909	62,196
AUG 2010	17,172	17,172	44,887	558	45,445	62,617
SEP 2010	17,388	17,388	45,129	561	45,690	63,078
OCT 2010	17,347	17,347	45,110	565	45,675	63,022
NOV 2010	17,350	17,350	45,080	567	45,647	62,997
DEC 2010	17,896	17,896	45,211	584	45,795	63,691
JAN 2011	18,114	18,114	44,835	595	45,430	63,544
FEB 2011	18,113	18,113	44,279	587	44,866	62,979
MAR 2011	18,161	18,161	43,606	600	44,206	62,367
APR 2011	18,217	18,217	42,902	605	43,507	61,724
MAY 2011	18,197	18,197	42,311	590	42,901	61,098
JUN 2011	18,623	18,623	41,715	590	42,305	60,928
JUL 2011	18,443	18,443	40,831	601	41,432	59,875
AUG 2011	18,446	18,446	40,188	581	40,769	59,215
SEP 2011	18,677	18,677	39,456	575	40,031	58,708
OCT 2011	18,395	18,395	38,781	557	39,338	57,733
NOV 2011	18,697	18,697	38,340	533	38,873	57,570
DEC 2011	18,765	18,765	37,578	513	38,091	56,856
JAN 2012	18,620	18,620	36,544	500	37,044	55,664
FEB 2012	18,651	18,651	36,444	514	36,958	55,609
MAR 2012	18,399	18,399	35,955	483	36,438	54,837
APR 2012	18,366	18,366	35,493	462	35,955	54,321
MAY 2012	18,406	18,406	35,460	479	35,939	54,345
JUN 2012	18,321	18,321	35,146	461	35,607	53,928
JUL 2012	18,008	18,008	34,594	454	35,048	53,056
AUG 2012	18,333	18,333	34,046	456	34,502	52,835
SEP 2012	18,076	18,076	33,383	459	33,842	51,918
OCT 2012	18,127	18,127	33,669	465	34,134	52,261
NOV 2012	18,693	18,693	34,075	464	34,539	53,232
DEC 2012	18,408	18,408	34,573	454	35,027	53,435
JAN 2013	18,375	18,375	35,861	484	36,345	54,720
FEB 2013	18,528	18,528	36,373	473	36,846	55,374
MAR 2013	18,724	18,724	37,048	486	37,534	56,258
APR 2013	18,844	18,844	37,924	497	38,421	57,265
MAY 2013	19,047	19,047	38,763	496	39,259	58,306
JUN 2013	18,826	18,826	39,296	512	39,808	58,634

**HEALTH CARE AUTHORITY
OCTOBER 11, 2017**

**HEALTH CARE AUTHORITY TAKE CHARGE/FAMILY PLANNING EXTENSION CITIZEN ELIGIBLE CLIENTS ^
BY CLIENT PROGRAM, GENDER, AND MONTH OF ELIGIBILITY**

MONTH	FAMILY PLANNING EXTENSION - CITIZEN		TAKE CHARGE			TOTAL
	FEMALE	TOTAL	FEMALE	MALE	TOTAL	
JUL 2013	18,932	18,932	40,278	526	40,804	59,736
AUG 2013	18,547	18,547	40,768	531	41,299	59,846
SEP 2013	18,396	18,396	41,435	522	41,957	60,353
OCT 2013	18,823	18,823	41,506	512	42,018	60,841
NOV 2013	19,230	19,230	41,089	520	41,609	60,839
DEC 2013	19,183	19,183	40,370	505	40,875	60,058
JAN 2014	15,962	15,962	31,339	355	31,694	47,656
FEB 2014	12,979	12,979	26,051	290	26,341	39,320
MAR 2014	10,895	10,895	21,557	249	21,806	32,701
APR 2014	9,653	9,653	18,595	204	18,799	28,452
MAY 2014	8,628	8,628	16,125	168	16,293	24,921
JUN 2014	7,659	7,659	14,002	143	14,145	21,804
JUL 2014	6,600	6,600	11,916	118	12,034	18,634
AUG 2014	5,716	5,716	9,889	101	9,990	15,706
SEP 2014	6,014	6,014	8,271	83	8,354	14,368
OCT 2014	6,487	6,487	6,511	65	6,576	13,063
NOV 2014	6,637	6,637	5,204	52	5,256	11,893
DEC 2014	6,335	6,335	4,108	35	4,143	10,478
JAN 2015	5,942	5,942	4,002	34	4,036	9,978
FEB 2015	5,549	5,549	3,902	34	3,936	9,485
MAR 2015	5,498	5,498	3,766	32	3,798	9,296
APR 2015	5,309	5,309	3,642	35	3,677	8,986
MAY 2015	5,192	5,192	3,523	33	3,556	8,748
JUN 2015	5,078	5,078	3,439	31	3,470	8,548
JUL 2015	5,087	5,087	3,325	28	3,353	8,440
AUG 2015	5,101	5,101	3,292	27	3,319	8,420
SEP 2015	4,924	4,924	3,204	29	3,233	8,157
OCT 2015	4,700	4,700	3,176	32	3,208	7,908
NOV 2015	4,542	4,542	3,087	28	3,115	7,657
DEC 2015	4,413	4,413	3,025	28	3,053	7,466
JAN 2016	4,355	4,355	2,905	30	2,935	7,290
FEB 2016	4,286	4,286	2,872	31	2,903	7,189
MAR 2016	4,289	4,289	2,863	29	2,892	7,181
APR 2016	4,415	4,415	2,849	31	2,880	7,295
MAY 2016	4,348	4,348	2,869	32	2,901	7,249
JUN 2016	4,302	4,302	2,832	31	2,863	7,165
JUL 2016	4,482	4,482	2,789	31	2,820	7,302
AUG 2016	4,169	4,169	2,783	30	2,813	6,982
SEP 2016	4,567	4,567	2,799	31	2,830	7,397
OCT 2016	4,650	4,650	2,789	32	2,821	7,471
NOV 2016	4,680	4,680	2,766	32	2,798	7,478
DEC 2016	4,801	4,801	2,721	30	2,751	7,552
JAN 2017	4,833	4,833	2,740	30	2,770	7,603
FEB 2017	4,857	4,857	2,698	29	2,727	7,584
MAR 2017	4,915	4,915	2,721	30	2,751	7,666

**HEALTH CARE AUTHORITY
OCTOBER 11, 2017**

**HEALTH CARE AUTHORITY TAKE CHARGE/FAMILY PLANNING EXTENSION CITIZEN ELIGIBLE CLIENTS ^
BY CLIENT PROGRAM, GENDER, AND MONTH OF ELIGIBILITY**

MONTH	FAMILY PLANNING EXTENSION - CITIZEN		TAKE CHARGE			TOTAL
	FEMALE	TOTAL	FEMALE	MALE	TOTAL	
APR 2017	4,975	4,975	2,728	26	2,754	7,729
MAY 2017	5,012	5,012	2,717	27	2,744	7,756
JUN 2017	4,967	4,967	2,719	27	2,746	7,713
JUL 2017	4,931	4,931	2,689	27	2,716	7,647
AUG 2017	4,990	4,990	2,680	32	2,712	7,702

^ Includes Take Charge (RAC's 1099 and 1100) and Family Planning Extension - Citizen (RAC 1097) clients only.

H:\conlodr\spss24\take charge cbm eligs and reports p1 201709.sps

**HEALTH CARE AUTHORITY
OCTOBER 11, 2017**

**HEALTH CARE AUTHORITY TAKE CHARGE/
FAMILY PLANNING EXTENSION ELIGIBLE CLIENTS ^
BY MONTH OF ELIGIBILITY AND ELIGIBILITY GROUP - JULY 2009 TO PRESENT**

MONTH	ELIGIBILITY GROUP				
	TAKE CHARGE FEMALE	TAKE CHARGE MALE	FAM PLAN XTN CITZN	FAM PLAN XTN NON-CITZN	TOTAL
JUL 2009	39,535	410	16,524	8,663	65,132
AUG 2009	40,064	412	16,542	8,590	65,608
SEP 2009	40,523	424	16,522	8,610	66,079
OCT 2009	40,898	438	16,604	8,706	66,646
NOV 2009	41,388	460	16,752	8,679	67,279
DEC 2009	42,211	476	17,031	8,752	68,470
JAN 2010	42,501	477	17,248	8,765	68,991
FEB 2010	42,894	482	17,186	8,681	69,243
MAR 2010	43,549	499	17,159	8,576	69,783
APR 2010	43,974	521	17,219	8,499	70,213
MAY 2010	44,313	534	17,156	8,357	70,360
JUN 2010	44,406	540	17,255	8,070	70,271
JUL 2010	44,375	534	17,287	8,026	70,222
AUG 2010	44,887	558	17,172	7,861	70,478
SEP 2010	45,129	561	17,388	7,896	70,974
OCT 2010	45,110	565	17,347	7,802	70,824
NOV 2010	45,080	567	17,350	7,774	70,771
DEC 2010	45,211	584	17,896	7,844	71,535
JAN 2011	44,835	595	18,114	7,869	71,413
FEB 2011	44,279	587	18,113	7,906	70,885
MAR 2011	43,606	600	18,161	7,888	70,255
APR 2011	42,902	605	18,217	7,888	69,612
MAY 2011	42,311	590	18,197	7,797	68,895
JUN 2011	41,715	590	18,623	7,853	68,781
JUL 2011	40,831	601	18,443	7,818	67,693
AUG 2011	40,188	581	18,446	7,740	66,955
SEP 2011	39,456	575	18,677	7,805	66,513
OCT 2011	38,781	557	18,395	7,763	65,496
NOV 2011	38,340	533	18,697	7,794	65,364
DEC 2011	37,578	513	18,765	7,787	64,643
JAN 2012	36,544	500	18,620	7,664	63,328
FEB 2012	36,444	514	18,651	7,640	63,249
MAR 2012	35,955	483	18,399	7,661	62,498
APR 2012	35,493	462	18,366	7,533	61,854
MAY 2012	35,460	479	18,406	7,479	61,824
JUN 2012	35,146	461	18,321	7,417	61,345
JUL 2012	34,594	454	18,008	7,210	60,266
AUG 2012	34,046	456	18,333	7,251	60,086
SEP 2012	33,383	459	18,076	7,155	59,073

**HEALTH CARE AUTHORITY
OCTOBER 11, 2017**

**HEALTH CARE AUTHORITY TAKE CHARGE/
FAMILY PLANNING EXTENSION ELIGIBLE CLIENTS ^
BY MONTH OF ELIGIBILITY AND ELIGIBILITY GROUP - JULY 2009 TO PRESENT**

MONTH	ELIGIBILITY GROUP				
	TAKE CHARGE FEMALE	TAKE CHARGE MALE	FAM PLAN XTN CITZN	FAM PLAN XTN NON-CITZN	TOTAL
OCT 2012	33,669	465	18,127	7,109	59,370
NOV 2012	34,075	464	18,693	7,252	60,484
DEC 2012	34,573	454	18,408	7,068	60,503
JAN 2013	35,861	484	18,375	6,988	61,708
FEB 2013	36,373	473	18,528	7,012	62,386
MAR 2013	37,048	486	18,724	6,949	63,207
APR 2013	37,924	497	18,844	6,851	64,116
MAY 2013	38,763	496	19,047	6,825	65,131
JUN 2013	39,296	512	18,826	6,710	65,344
JUL 2013	40,278	526	18,932	6,696	66,432
AUG 2013	40,768	531	18,547	6,575	66,421
SEP 2013	41,435	522	18,396	6,486	66,839
OCT 2013	41,506	512	18,823	6,580	67,421
NOV 2013	41,089	520	19,230	6,701	67,540
DEC 2013	40,370	505	19,183	6,585	66,643
JAN 2014	31,339	355	15,962	6,322	53,978
FEB 2014	26,051	290	12,979	5,904	45,224
MAR 2014	21,557	249	10,895	5,538	38,239
APR 2014	18,595	204	9,653	5,250	33,702
MAY 2014	16,125	168	8,628	4,952	29,873
JUN 2014	14,002	143	7,659	4,566	26,370
JUL 2014	11,916	118	6,600	4,214	22,848
AUG 2014	9,889	101	5,716	3,820	19,526
SEP 2014	8,271	83	6,014	3,510	17,878
OCT 2014	6,511	65	6,487	3,417	16,480
NOV 2014	5,204	52	6,637	3,597	15,490
DEC 2014	4,108	35	6,335	3,808	14,286
JAN 2015	4,002	34	5,942	4,047	14,025
FEB 2015	3,902	34	5,549	3,995	13,480
MAR 2015	3,766	32	5,498	4,156	13,452
APR 2015	3,642	35	5,309	4,386	13,372
MAY 2015	3,523	33	5,192	4,388	13,136
JUN 2015	3,439	31	5,078	4,561	13,109
JUL 2015	3,325	28	5,087	4,754	13,194
AUG 2015	3,292	27	5,101	4,860	13,280
SEP 2015	3,204	29	4,924	4,852	13,009
OCT 2015	3,176	32	4,700	4,869	12,777
NOV 2015	3,087	28	4,542	4,892	12,549
DEC 2015	3,025	28	4,413	4,972	12,438

**HEALTH CARE AUTHORITY
OCTOBER 11, 2017**

**HEALTH CARE AUTHORITY TAKE CHARGE/
FAMILY PLANNING EXTENSION ELIGIBLE CLIENTS ^
BY MONTH OF ELIGIBILITY AND ELIGIBILITY GROUP - JULY 2009 TO PRESENT**

MONTH	ELIGIBILITY GROUP				
	TAKE CHARGE FEMALE	TAKE CHARGE MALE	FAM PLAN XTN CITZN	FAM PLAN XTN NON-CITZN	TOTAL
JAN 2016	2,905	30	4,355	5,118	12,408
FEB 2016	2,872	31	4,286	5,159	12,348
MAR 2016	2,863	29	4,289	5,217	12,398
APR 2016	2,849	31	4,415	5,330	12,625
MAY 2016	2,869	32	4,348	5,314	12,563
JUN 2016	2,832	31	4,302	5,318	12,483
JUL 2016	2,789	31	4,482	5,274	12,576
AUG 2016	2,783	30	4,169	4,888	11,870
SEP 2016	2,799	31	4,567	5,181	12,578
OCT 2016	2,789	32	4,650	5,181	12,652
NOV 2016	2,766	32	4,680	5,143	12,621
DEC 2016	2,721	30	4,801	5,096	12,648
JAN 2017	2,740	30	4,833	5,020	12,623
FEB 2017	2,698	29	4,857	4,904	12,488
MAR 2017	2,721	30	4,915	4,826	12,492
APR 2017	2,728	26	4,975	4,694	12,423
MAY 2017	2,717	27	5,012	4,649	12,405
JUN 2017	2,719	27	4,967	4,605	12,318
JUL 2017	2,689	27	4,931	4,486	12,133
AUG 2017	2,680	32	4,990	4,467	12,169

^ Includes Take Charge (RAC's 1099 and 1100) and Family Planning Extension Citizen and Non-Citizen (RAC's 1097 and 1098) clients only.

H:\conlodr\spss24\take charge cbm eligs and reports p1 201709.sps