

**HEALTH CARE AUTHORITY
NOVEMBER 8, 2017**

**HEALTH CARE AUTHORITY TAKE CHARGE/FAMILY PLANNING
EXTENSION CITIZEN ELIGIBLE CLIENTS ^
BY CLIENT AGE AND PROGRAM
SEPTEMBER 2017**

CLIENT AGE		FAMILY PLANNING EXTENSION - CITIZEN	TAKE CHARGE	TOTAL
17 AND UNDER		.	851	851
18 TO 19		41	729	770
20 TO 24		927	305	1,232
25 TO 29		1,646	406	2,052
30 TO 34		1,437	211	1,648
35 TO 39		736	121	857
40 AND ABOVE		251	89	340
TOTAL		5,038	2,712	7,750

^ Includes Take Charge (RAC's 1099 and 1100) and Family Planning Extension - Citizen (RAC 1097) clients only.

H:\conlodr\spss24\take charge cbm eligs and reports p1 201709.sps

**HEALTH CARE AUTHORITY
NOVEMBER 8, 2017**

**HEALTH CARE AUTHORITY TAKE CHARGE ELIGIBLE CLIENTS
BY CLIENT AGE AND GENDER
SEPTEMBER 2017**

CLIENT AGE		FEMALE	MALE	TOTAL
17 AND UNDER		838	13	851
18 TO 19		727	2	729
20 TO 24		304	1	305
25 TO 29		403	3	406
30 TO 34		209	2	211
35 TO 39		115	6	121
40 AND ABOVE		85	4	89
TOTAL		2,681	31	2,712

Includes Take Charge (RAC's 1099 and 1100) clients only.

H:\conlodr\spss24\take charge cbm eligs and reports p1 201709.sps

**HEALTH CARE AUTHORITY
NOVEMBER 8, 2017**

**HEALTH CARE AUTHORITY TAKE CHARGE ELIGIBLE CLIENTS
BY CLIENT RACE AND AGE
SEPTEMBER 2017**

CLIENT RACE		17 AND UNDER	18 TO 19	20 TO 24	25 TO 29	30 TO 34	35 TO 39	40 AND ABOVE	TOTAL
Asian		43	55	11	9	8	3	4	133
Hawaiian		.	1	1	1	3	1	.	7
Pacific Islander		26	24	4	12	6	2	1	75
American Indian		13	9	5	3	3	3	1	37
Black		22	25	16	11	9	4	6	93
White		550	475	216	304	151	86	66	1,848
Other		67	58	35	42	16	8	5	231
Not Provided		130	82	17	24	15	14	6	288
TOTAL		851	729	305	406	211	121	89	2,712

Includes Take Charge (RAC's 1099 and 1100) clients only.

H:\conlodr\spss24\take charge cbm eligs and reports p1 201709.sps

**HEALTH CARE AUTHORITY
NOVEMBER 8, 2017**

**HEALTH CARE AUTHORITY
TAKE CHARGE ELIGIBLE CLIENTS ^
BY CLIENT AGE AND GENDER
FISCAL YEAR 2017**

CLIENT AGE		FEMALE	MALE	TOTAL
17 AND UNDER		1,384	9	1,393
18 TO 19		1,726	9	1,735
20 TO 24		589	1	590
25 TO 29		719	9	728
30 TO 34		424	11	435
35 TO 39		209	6	215
40 AND ABOVE		174	11	185
TOTAL		5,225	56	5,281

^ Includes Take Charge (RAC's 1099 and 1100) clients only.

NOTE: Age is client's maximum age during the period.

H:\conlodr\spss24\take charge cbm eligs and reports p1 201709.sps

HEALTH CARE AUTHORITY
NOVEMBER 8, 2017

HEALTH CARE AUTHORITY TAKE CHARGE/FAMILY PLANNING EXTENSION CITIZEN ELIGIBLE CLIENTS
BY CLIENT COUNTY AND MONTH OF ELIGIBILITY - JANUARY 2006 TO PRESENT

CLIENT COUNTY	MONTH																			
	JAN 2006	MAR 2006	JUL 2006	NOV 2006	MAR 2007	JUL 2007	NOV 2007	MAR 2008	JUL 2008	NOV 2008	MAR 2009	JUL 2009	NOV 2009	MAR 2010	JUL 2010	NOV 2010	DEC 2010	JAN 2011	FEB 2011	MAR 2011
Adams	88	104	98	96	96	96	103	103	102	102	94	81	76	95	84	82	86	84	83	87
Asotin	54	62	60	66	63	54	43	46	48	43	50	58	57	53	55	54	55	67	71	70
Benton	441	491	495	483	504	526	502	545	533	469	489	492	521	515	538	544	568	559	554	563
Chelan	218	239	269	273	257	266	256	269	284	289	288	265	270	279	284	255	262	269	265	265
Clallam	154	185	197	191	181	168	169	180	175	160	163	174	165	167	167	177	179	167	171	172
Clark	900	961	924	889	938	925	899	865	890	865	829	885	987	1,037	1,133	1,138	1,142	1,141	1,144	1,130
Columbia	8	7	6	9	7	9	7	6	10	10	8	10	13	8	7	11	10	13	15	17
Cowlitz	240	253	263	266	257	242	243	254	246	227	219	239	233	281	255	241	245	243	232	234
Douglas	107	121	127	130	130	111	113	126	125	114	110	130	121	118	118	115	120	122	124	121
Ferry	21	18	20	24	28	22	23	20	23	24	17	16	20	27	29	21	21	21	22	20
Franklin	285	313	287	288	289	281	255	261	270	297	303	307	317	311	328	310	325	316	309	312
Garfield	.	1	4	5	5	2	3	3	3	5	9	6	5	3	4	5	7	7	6	7
Grant	284	298	323	326	332	340	352	359	373	351	344	341	328	327	319	333	341	350	368	370
Grays Harbor	208	208	197	187	211	198	200	210	208	175	163	170	179	196	199	211	216	221	214	205
Island	217	241	217	205	203	198	216	213	205	183	188	165	166	181	182	197	210	206	207	200
Jefferson	69	70	63	71	64	73	63	68	63	58	61	53	57	52	56	57	66	69	61	67
King	4,281	4,604	4,489	4,523	4,445	4,283	4,091	4,043	4,107	4,018	4,014	3,976	4,012	4,092	4,146	4,094	4,247	4,361	4,355	4,393
Kitsap	489	523	514	520	534	576	540	538	547	507	504	492	482	490	477	541	559	572	590	584
Kittitas	84	87	89	87	77	68	79	84	89	79	81	96	87	91	108	123	131	133	118	123
Klickitat	56	55	49	37	40	40	52	51	29	35	35	42	41	44	46	38	41	41	43	44
Lewis	193	205	192	205	205	197	191	178	204	203	178	175	182	176	219	226	250	242	230	233
Lincoln	21	23	25	25	24	26	22	22	23	24	23	20	25	26	29	21	21	22	22	17
Mason	106	111	116	131	149	130	126	133	133	129	126	122	105	122	142	139	143	131	122	126
Okanogan	149	160	142	163	167	168	149	156	157	149	152	165	161	153	146	146	151	155	159	164
Pacific	49	54	51	35	30	35	37	41	39	38	31	45	40	39	33	44	48	52	53	54
Pend Oreille	26	30	39	34	33	30	24	25	32	30	30	22	28	38	33	29	26	29	29	31
Pierce	2,003	2,180	2,171	2,289	2,265	2,183	2,167	2,116	2,017	1,885	1,879	1,965	2,008	2,042	2,108	2,216	2,291	2,301	2,327	2,297
San Juan	52	52	38	22	20	34	32	36	38	30	32	39	44	36	28	31	34	35	34	37
Skagit	383	415	396	424	386	388	346	336	333	349	357	348	352	321	318	350	352	366	369	364
Skamania	16	17	18	21	20	25	23	20	18	17	25	17	15	11	16	18	15	16	19	19
Snohomish	1,808	1,910	1,904	1,852	1,896	1,799	1,783	1,772	1,801	1,732	1,674	1,676	1,690	1,753	1,710	1,709	1,738	1,775	1,789	1,793
Spokane	1,388	1,507	1,530	1,592	1,608	1,603	1,511	1,439	1,465	1,363	1,357	1,402	1,409	1,502	1,443	1,363	1,402	1,432	1,443	1,423
Stevens	116	110	103	105	112	118	130	123	116	109	112	122	125	116	98	103	112	114	117	112
Thurston	518	554	553	534	531	560	572	560	532	485	505	545	516	538	603	568	585	576	573	578
Wahkiakum	8	8	8	6	6	5	6	5	6	6	4	2	8	8	5	6	7	6	6	5
Walla Walla	125	121	117	129	156	134	133	133	146	128	138	146	149	150	155	146	147	144	145	144
Whatcom	555	599	652	627	629	618	550	572	601	527	526	534	544	537	555	575	590	590	596	616
Whitman	84	101	102	106	93	87	77	92	92	79	67	72	69	71	81	87	91	98	98	98
Yakima	813	881	889	932	959	978	1,009	1,047	1,042	970	975	952	1,002	1,072	1,027	1,024	1,058	1,064	1,026	1,058
Idaho	23	34	24	26	24	27	30	21	13	13	13	21	20	14	1
Oregon	29	41	47	47	41	32	38	27	24	35	28	25	24	18	1
Other	141	174	184	183	164	146	122	119	141	131	110	111	99	49	2	2	4	4	4	7
TOTAL	16,810	18,128	17,992	18,164	18,179	17,801	17,287	17,217	17,303	16,443	16,311	16,524	16,752	17,159	17,287	17,350	17,896	18,114	18,113	18,161

**HEALTH CARE AUTHORITY
NOVEMBER 8, 2017**

**HEALTH CARE AUTHORITY TAKE CHARGE/FAMILY PLANNING EXTENSION CITIZEN ELIGIBLE CLIENTS
BY CLIENT COUNTY AND MONTH OF ELIGIBILITY - JANUARY 2006 TO PRESENT**

CLIENT COUNTY	MONTH																			
	APR 2011	MAY 2011	JUN 2011	JUL 2011	AUG 2011	SEP 2011	OCT 2011	NOV 2011	DEC 2011	JAN 2012	FEB 2012	MAR 2012	APR 2012	MAY 2012	JUN 2012	JUL 2012	AUG 2012	SEP 2012	OCT 2012	NOV 2012
Adams	93	98	92	86	81	81	82	82	89	86	91	91	102	98	90	84	83	83	77	76
Asotin	76	76	74	77	74	76	75	69	60	58	51	51	50	52	50	58	61	66	67	64
Benton	548	546	569	561	569	571	559	577	571	569	559	555	570	568	568	572	609	609	629	641
Chelan	274	270	251	246	234	233	223	237	237	235	252	253	273	272	261	271	262	261	255	272
Clallam	174	183	191	189	184	189	196	200	205	203	204	192	199	204	213	205	214	208	204	209
Clark	1,126	1,147	1,190	1,178	1,174	1,196	1,186	1,214	1,203	1,205	1,211	1,207	1,190	1,169	1,122	1,098	1,120	1,127	1,135	1,182
Columbia	19	19	20	18	16	15	14	15	15	10	9	7	8	8	6	6	6	6	9	11
Cowlitz	230	232	237	247	254	266	272	276	290	287	289	301	304	314	323	307	306	292	280	297
Douglas	125	120	122	122	134	137	139	142	137	128	123	128	127	125	130	118	123	126	138	145
Ferry	21	20	23	21	20	18	19	20	17	16	18	18	17	15	12	13	13	14	15	15
Franklin	321	300	318	312	303	312	316	335	330	329	346	342	357	373	381	363	362	359	359	365
Garfield	6	7	6	6	5	4	3	3	4	4	3	3	1	3	3	4	3	3	4	3
Grant	361	347	353	353	368	366	359	369	362	347	346	344	336	346	333	330	339	334	355	387
Grays Harbor	207	194	202	190	190	187	176	179	187	181	185	191	200	203	199	187	200	215	223	239
Island	201	203	194	179	181	168	168	175	166	173	161	168	165	165	156	155	151	139	140	155
Jefferson	73	76	76	73	74	80	76	82	72	67	61	63	57	57	60	64	63	61	62	62
King	4,395	4,387	4,525	4,505	4,516	4,568	4,469	4,547	4,558	4,533	4,553	4,428	4,388	4,409	4,365	4,259	4,333	4,257	4,279	4,374
Kitsap	591	602	596	586	595	627	592	589	586	577	569	572	578	573	577	565	581	591	593	594
Kittitas	123	121	124	120	112	103	106	108	113	111	99	94	100	104	102	103	110	107	102	105
Klickitat	46	43	41	41	35	40	38	45	42	42	39	40	44	47	57	54	53	55	52	56
Lewis	231	218	232	236	237	243	226	228	241	250	263	276	265	259	256	235	243	249	227	228
Lincoln	21	22	22	23	20	21	21	22	21	27	27	26	28	23	21	19	21	18	20	16
Mason	124	121	118	115	119	124	128	138	150	146	157	155	155	146	142	129	127	125	127	133
Okanogan	166	162	152	146	142	148	143	137	133	130	130	137	154	170	175	165	158	151	161	169
Pacific	58	57	56	48	49	54	55	50	48	46	53	49	48	49	46	43	49	42	40	39
Pend Oreille	35	38	43	47	49	47	42	40	34	36	32	30	29	23	23	20	20	16	21	21
Pierce	2,250	2,277	2,296	2,293	2,299	2,311	2,294	2,320	2,362	2,366	2,384	2,360	2,392	2,407	2,435	2,415	2,446	2,420	2,368	2,430
San Juan	35	38	40	35	35	35	36	37	36	34	37	37	41	41	43	43	40	41	42	44
Skagit	364	346	358	361	382	383	380	383	386	392	402	395	378	372	369	353	348	344	356	370
Skamania	25	21	24	24	22	25	30	34	31	27	27	26	26	27	25	26	18	16	18	22
Snohomish	1,804	1,831	1,888	1,859	1,849	1,869	1,870	1,834	1,826	1,809	1,804	1,764	1,730	1,752	1,742	1,703	1,750	1,724	1,743	1,806
Spokane	1,441	1,452	1,515	1,510	1,494	1,507	1,453	1,476	1,481	1,493	1,494	1,488	1,452	1,430	1,429	1,459	1,536	1,476	1,500	1,540
Stevens	116	121	124	127	122	125	120	125	123	114	117	115	110	117	122	125	117	122	127	133
Thurston	575	595	591	590	608	621	632	661	659	666	659	640	631	628	633	620	621	612	612	602
Wahkiakum	6	5	6	6	6	4	3	6	6	6	6	5	5	6	9	9	10	11	14	14
Walla Walla	157	162	168	172	183	191	185	200	203	192	174	161	151	141	140	144	149	137	144	165
Whatcom	604	600	609	586	571	580	564	565	565	556	552	537	550	557	553	549	548	540	523	541
Whitman	105	100	107	103	102	103	87	92	96	90	100	108	110	102	93	96	93	94	93	95
Yakima	1,084	1,035	1,065	1,046	1,034	1,043	1,055	1,080	1,114	1,071	1,054	1,028	1,035	1,043	1,047	1,030	1,032	1,005	1,009	1,065
Idaho	1	.	.	1	1	1	.	.	1	1	1	2	1	1	1
Oregon	.	.	1	1	1	2	.	.	.	1	1	1	1	3
Other	5	5	4	5	3	5	3	5	5	6	8	10	9	8	10	8	14	19	2	4
TOTAL	18,217	18,197	18,623	18,443	18,446	18,677	18,395	18,697	18,765	18,620	18,651	18,399	18,366	18,406	18,321	18,008	18,333	18,076	18,127	18,693

HEALTH CARE AUTHORITY
NOVEMBER 8, 2017

HEALTH CARE AUTHORITY TAKE CHARGE/FAMILY PLANNING EXTENSION CITIZEN ELIGIBLE CLIENTS
BY CLIENT COUNTY AND MONTH OF ELIGIBILITY - JANUARY 2006 TO PRESENT

CLIENT COUNTY	MONTH																			
	DEC 2012	JAN 2013	FEB 2013	MAR 2013	APR 2013	MAY 2013	JUN 2013	JUL 2013	AUG 2013	SEP 2013	OCT 2013	NOV 2013	DEC 2013	JAN 2014	FEB 2014	MAR 2014	APR 2014	MAY 2014	JUN 2014	JUL 2014
Adams	73	80	77	79	80	97	127	168	209	213	155	89	87	75	60	55	57	50	43	36
Asotin	65	68	74	77	73	70	66	68	62	64	71	72	67	57	46	37	30	31	28	21
Benton	613	609	627	642	651	647	638	630	634	626	649	665	662	527	423	346	292	264	235	197
Chelan	267	260	258	256	264	256	251	262	258	253	244	261	261	234	185	156	147	127	119	104
Clallam	210	200	203	194	176	184	180	173	177	175	181	186	189	156	129	109	107	107	86	72
Clark	1,163	1,174	1,181	1,200	1,214	1,237	1,216	1,235	1,225	1,210	1,231	1,228	1,239	1,021	878	748	668	585	519	463
Columbia	10	9	10	12	14	12	13	15	16	14	13	14	12	7	6	2	1	1	1	1
Cowlitz	270	257	257	252	271	276	284	277	259	252	262	283	281	254	196	163	146	139	133	105
Douglas	146	145	140	134	122	129	126	124	120	127	137	139	134	109	86	75	70	58	52	44
Ferry	19	19	20	18	21	22	22	21	20	25	18	21	18	19	19	18	18	16	14	13
Franklin	361	363	351	354	357	359	361	367	367	360	373	376	373	321	235	191	158	138	119	98
Garfield	3	5	5	5	6	5	7	5	8	9	7	8	9	5	3	3	3	3	2	2
Grant	364	365	378	389	395	389	371	362	349	345	349	374	379	327	239	203	182	161	146	122
Grays Harbor	232	233	228	224	211	225	223	225	221	212	210	221	221	189	161	128	101	88	90	77
Island	151	147	155	159	173	174	166	178	182	186	198	193	197	169	146	125	112	100	79	66
Jefferson	60	63	60	69	64	67	68	71	78	75	79	81	84	70	59	51	42	38	32	31
King	4,312	4,288	4,353	4,431	4,471	4,504	4,415	4,390	4,224	4,122	4,182	4,297	4,248	3,467	2,847	2,402	2,140	1,919	1,708	1,462
Kitsap	589	584	593	578	569	570	565	546	534	546	561	572	584	516	433	374	327	289	257	223
Kittitas	103	104	113	106	105	103	101	104	104	103	103	110	114	92	78	67	59	56	45	42
Klickitat	59	60	60	59	48	48	50	56	55	52	55	53	51	41	36	34	30	24	23	22
Lewis	220	221	215	207	207	209	194	200	204	203	231	240	249	218	182	163	146	126	110	98
Lincoln	16	16	15	18	18	23	23	21	23	28	27	26	30	25	23	19	12	11	10	9
Mason	138	142	144	140	141	147	150	148	155	146	149	145	137	121	102	86	79	76	65	59
Okanogan	163	159	153	144	151	157	163	164	164	159	164	161	167	153	123	95	73	71	64	53
Pacific	36	32	37	38	38	39	39	43	38	41	49	51	47	41	29	30	22	19	18	15
Pend Oreille	20	25	29	29	30	35	36	34	32	36	41	44	44	38	24	22	19	14	14	10
Pierce	2,395	2,379	2,366	2,408	2,411	2,423	2,381	2,390	2,355	2,316	2,419	2,488	2,495	2,115	1,749	1,467	1,291	1,130	1,010	905
San Juan	39	34	32	36	31	28	27	27	32	31	31	33	35	27	21	19	19	19	13	10
Skagit	360	360	361	368	380	400	403	399	383	371	373	399	406	349	272	225	206	189	166	142
Skamania	22	25	25	28	26	26	28	22	22	22	19	19	17	16	11	11	8	8	9	8
Snohomish	1,800	1,783	1,789	1,770	1,775	1,797	1,770	1,801	1,723	1,749	1,783	1,843	1,858	1,593	1,284	1,114	991	892	807	684
Spokane	1,506	1,516	1,539	1,587	1,611	1,605	1,589	1,593	1,554	1,556	1,603	1,620	1,610	1,307	1,036	848	748	666	581	503
Stevens	129	127	127	126	127	131	126	123	123	118	120	122	118	91	74	54	44	39	33	24
Thurston	596	595	601	625	644	651	646	660	650	655	674	677	660	545	452	373	345	306	265	226
Wahkiakum	12	13	12	11	10	9	13	17	16	15	11	9	7	6	6	4	2	1	2	2
Walla Walla	171	179	188	193	195	187	185	183	170	167	173	185	178	137	107	82	70	73	61	51
Whatcom	535	548	567	563	564	602	629	639	648	662	676	682	666	541	431	359	308	280	241	206
Whitman	95	101	103	114	117	111	110	107	97	93	92	89	93	83	65	50	47	38	36	25
Yakima	1,073	1,076	1,069	1,065	1,063	1,073	1,050	1,070	1,039	1,045	1,095	1,143	1,145	887	716	580	530	472	416	362
Idaho	.	.	1	1	3	2	1	2	1	1	2	2	1	2	2	3	.	1	2	1
Oregon	3	3	4	3	3	3	1	1	1	2	3	3	3	3	2	1	1	1	3	2
Other	9	8	8	12	14	15	12	11	15	11	10	6	7	8	3	3	2	2	2	4
TOTAL	18,408	18,375	18,528	18,724	18,844	19,047	18,826	18,932	18,547	18,396	18,823	19,230	19,183	15,962	12,979	10,895	9,653	8,628	7,659	6,600

HEALTH CARE AUTHORITY
NOVEMBER 8, 2017

HEALTH CARE AUTHORITY TAKE CHARGE/FAMILY PLANNING EXTENSION CITIZEN ELIGIBLE CLIENTS
BY CLIENT COUNTY AND MONTH OF ELIGIBILITY - JANUARY 2006 TO PRESENT

CLIENT COUNTY	MONTH																			
	AUG 2014	SEP 2014	OCT 2014	NOV 2014	DEC 2014	JAN 2015	FEB 2015	MAR 2015	APR 2015	MAY 2015	JUN 2015	JUL 2015	AUG 2015	SEP 2015	OCT 2015	NOV 2015	DEC 2015	JAN 2016	FEB 2016	MAR 2016
Adams	29	28	44	41	31	30	27	27	28	24	26	26	22	23	21	23	23	24	25	23
Asotin	17	16	16	13	13	16	16	13	12	12	13	13	13	14	11	12	10	10	8	9
Benton	170	173	186	199	188	178	162	161	147	144	127	140	146	142	134	133	125	129	123	128
Chelan	100	103	108	106	98	93	81	77	71	76	77	79	71	68	66	62	63	61	63	58
Clallam	57	48	49	48	52	47	43	38	39	38	45	43	43	43	38	33	35	36	36	30
Clark	400	410	439	437	409	398	371	382	368	352	362	369	377	361	349	311	313	320	311	313
Columbia	1	3	3	2	2	2	1	1	1	1	1	2	2	2	4	5	4	4	4	3
Cowlitz	87	81	78	79	77	69	63	64	59	60	57	62	59	56	46	51	56	58	60	64
Douglas	40	56	63	64	58	63	55	50	51	51	54	47	43	38	42	33	30	29	24	28
Ferry	12	9	9	8	5	5	3	3	3	4	4	4	3	3	3	3	2	1	1	1
Franklin	87	107	125	134	129	115	112	109	112	119	109	101	96	90	88	80	74	70	68	73
Garfield	1	1	1	1	1	1	1
Grant	106	134	149	148	121	106	95	93	89	89	87	93	91	91	90	88	83	88	83	82
Grays Harbor	62	60	63	63	56	49	46	46	38	41	40	40	44	42	48	44	41	41	34	37
Island	60	62	66	67	63	60	53	50	41	40	33	34	40	38	31	35	37	32	35	39
Jefferson	29	27	21	19	20	20	14	18	17	16	16	17	19	18	17	20	20	20	20	23
King	1,298	1,431	1,611	1,678	1,618	1,551	1,453	1,458	1,412	1,370	1,312	1,303	1,259	1,216	1,148	1,092	1,049	1,008	1,012	1,013
Kitsap	190	191	184	179	182	159	158	156	149	133	137	140	151	156	154	160	155	159	154	144
Kittitas	35	33	32	41	39	36	33	31	25	25	26	30	26	27	27	25	25	24	23	23
Klickitat	17	19	18	15	12	9	5	5	4	4	6	6	4	4	5	5	5	3	4	4
Lewis	73	71	79	74	72	61	61	55	55	58	51	48	56	59	60	60	61	60	56	52
Lincoln	9	9	12	10	7	6	6	4	4	4	4	3	6	6	6	7	11	9	9	7
Mason	43	47	56	59	50	42	33	25	21	21	24	25	26	26	26	28	23	23	24	21
Okanogan	46	44	36	43	46	42	39	36	37	36	35	33	32	31	31	30	32	34	28	26
Pacific	13	13	16	14	16	17	14	11	9	8	9	10	13	12	8	8	8	6	7	8
Pend Oreille	8	9	9	10	14	10	10	10	10	12	10	11	10	11	8	8	7	8	9	8
Pierce	743	768	834	860	860	817	786	776	764	742	726	722	739	689	667	663	656	639	631	629
San Juan	11	17	18	21	20	19	16	15	11	12	9	7	8	6	6	5	3	5	4	5
Skagit	118	121	114	125	120	109	93	97	89	86	84	90	100	102	105	102	96	105	99	95
Skamania	9	9	7	6	7	6	4	3	3	2	2	2	2	1	1	2	2	3	3	4
Snohomish	607	619	679	705	672	623	593	595	575	560	547	540	543	530	498	492	475	475	475	468
Spokane	447	452	450	448	420	398	373	368	374	371	381	374	388	380	351	334	327	323	314	322
Stevens	20	29	30	31	30	26	27	29	26	22	19	19	21	22	17	19	18	12	11	14
Thurston	202	200	195	192	186	183	171	172	164	163	153	154	144	136	132	124	118	123	119	133
Wahkiakum	1	2	2	2	2	2	2	1	1	1	1	1
Walla Walla	44	53	57	60	54	54	51	46	49	53	46	45	40	44	45	45	41	36	36	34
Whatcom	177	171	179	187	189	179	155	157	152	157	156	168	170	160	152	149	148	147	146	137
Whitman	19	20	19	24	22	21	23	24	27	23	26	24	25	24	25	24	25	24	22	21
Yakima	320	362	421	418	368	318	300	291	271	260	260	259	264	248	234	220	205	198	197	201
Idaho	.	.	1	1	1	1	1	1	1	1	1	1	1	1
Oregon	1	1	.	.	2	2	1	1	2	2	4
Other	7	5	9	6	4	1	1	1	1	2	2	2	4	4	5	5	4	4	4	3
TOTAL	5,716	6,014	6,487	6,637	6,335	5,942	5,549	5,498	5,309	5,192	5,078	5,087	5,101	4,924	4,700	4,542	4,413	4,355	4,286	4,289

**HEALTH CARE AUTHORITY
NOVEMBER 8, 2017**

**HEALTH CARE AUTHORITY TAKE CHARGE/FAMILY PLANNING EXTENSION CITIZEN ELIGIBLE CLIENTS
BY CLIENT COUNTY AND MONTH OF ELIGIBILITY - JANUARY 2006 TO PRESENT**

CLIENT COUNTY	MONTH																	
	APR 2016	MAY 2016	JUN 2016	JUL 2016	AUG 2016	SEP 2016	OCT 2016	NOV 2016	DEC 2016	JAN 2017	FEB 2017	MAR 2017	APR 2017	MAY 2017	JUN 2017	JUL 2017	AUG 2017	SEP 2017
Adams	19	19	18	29	24	26	25	26	23	22	27	34	30	28	30	33	43	44
Asotin	11	10	13	14	14	13	11	11	13	10	10	11	10	10	10	11	10	11
Benton	135	124	118	128	124	138	139	146	138	150	159	159	167	170	159	155	152	154
Chelan	55	50	55	61	59	65	67	67	69	68	72	73	73	68	74	74	83	78
Clallam	31	35	32	32	30	39	42	41	42	40	41	37	36	38	34	36	29	37
Clark	322	319	314	331	315	344	334	331	341	356	345	337	340	341	354	360	359	360
Columbia	2	2	2	2	1	1	3	3	4	4	3	2	2	2	1	1	.	.
Cowlitz	70	67	70	75	74	74	73	72	74	63	60	59	57	53	49	49	55	56
Douglas	23	27	31	37	34	39	44	45	43	42	43	44	39	38	42	40	41	45
Ferry	1	1	2	1	1	2	2	2	2	2	2	2	2	2	3	2	3	3
Franklin	87	92	90	90	80	93	99	97	103	104	113	120	124	138	134	141	143	145
Garfield	1	1	1	1	1	1	2	3
Grant	85	89	91	104	98	97	98	99	102	101	100	100	100	107	107	118	117	113
Grays Harbor	39	42	42	43	33	35	36	38	38	35	36	35	36	37	36	33	36	42
Island	37	39	33	34	34	32	34	32	33	32	30	33	37	37	36	41	41	43
Jefferson	23	25	22	20	18	17	16	16	18	19	13	13	13	11	10	10	10	10
King	1,073	1,059	1,047	1,100	1,016	1,138	1,176	1,199	1,217	1,240	1,260	1,297	1,319	1,326	1,286	1,265	1,302	1,312
Kitsap	154	156	146	141	133	148	148	153	157	169	175	173	169	164	153	145	144	143
Kittitas	21	17	19	19	19	24	24	25	23	23	21	24	24	24	19	18	16	20
Klickitat	3	2	3	4	4	7	6	7	9	10	10	10	10	10	8	8	8	8
Lewis	50	55	43	45	41	46	52	48	48	48	49	54	58	56	55	57	51	53
Lincoln	9	10	9	8	5	6	8	7	7	6	6	6	6	8	9	10	9	9
Mason	28	26	26	30	30	34	38	35	35	36	30	38	39	35	40	37	43	41
Okanogan	23	28	30	32	28	33	33	34	37	37	41	41	39	36	33	39	42	40
Pacific	8	6	5	6	6	5	6	6	3	4	4	4	4	3	3	6	7	6
Pend Oreille	8	9	8	6	7	7	7	8	7	6	6	6	6	7	7	3	4	4
Pierce	646	612	615	629	574	608	609	617	629	633	629	634	643	653	655	652	642	660
San Juan	5	7	6	8	9	9	7	7	10	8	8	6	7	6	6	7	9	9
Skagit	97	93	93	86	82	87	86	86	89	91	92	86	97	115	128	124	124	123
Skamania	4	4	3	3	3	2	2	1	1	1	1	2	2	2	2	3	3	4
Snohomish	460	471	464	466	442	500	515	509	528	534	534	527	543	537	528	500	507	506
Spokane	331	324	300	314	290	323	316	315	331	322	315	319	323	337	331	327	323	326
Stevens	13	12	13	13	13	15	16	16	16	12	9	9	9	10	12	11	9	10
Thurston	135	136	146	151	131	139	150	162	171	164	162	158	157	157	161	154	149	135
Wahkiakum	1	1	1	1	1	1	1	1	1	1
Walla Walla	32	33	33	33	33	31	33	31	33	36	35	33	38	39	37	36	37	42
Whatcom	139	127	134	132	118	132	137	133	133	133	136	140	139	134	134	139	133	125
Whitman	23	22	21	20	17	18	22	24	26	26	28	26	27	26	26	30	30	30
Yakima	204	190	196	223	215	229	225	222	238	238	240	245	233	231	240	237	251	266
Idaho	1	.	1	1	2	1	1	1	1	.	1	1	1	1
Oregon	3	2	2	2	4	3	3	2	2	2	2	4	4	6	4	4	3	2
Other	4	5	5	8	7	7	7	6	6	5	8	10	10	7	9	9	15	19
TOTAL	4,415	4,348	4,302	4,482	4,169	4,567	4,650	4,680	4,801	4,833	4,857	4,913	4,974	5,011	4,966	4,927	4,986	5,038

Includes Family Planning Extension citizen (RAC's 1097) clients only. NOTE: This report displays totals for every fourth month only during earlier portion of Take Charge program.
H:\conlod\spss24\take charge cbm eligs and reports p1 201711.sps

**HEALTH CARE AUTHORITY
NOVEMBER 8, 2017**

**HEALTH CARE AUTHORITY TAKE CHARGE ELIGIBLE CLIENTS
BY MONTH OF ELIGIBILITY AND CLIENT AGE - JANUARY 2006 TO PRESENT^^**

MONTH OF ELIGIBILITY		CLIENT AGE							TOTAL
		17 AND UNDER	18 TO 19	20 TO 24	25 TO 29	30 TO 34	35 TO 39	40 AND ABOVE	
JAN 2006		9,498	15,247	36,400	14,092	5,310	2,935	2,537	86,019
FEB 2006		9,416	15,120	36,004	13,973	5,248	2,858	2,504	85,123
MAR 2006		9,321	14,988	35,507	13,952	5,182	2,829	2,493	84,272
APR 2006		9,039	14,715	34,999	13,834	5,067	2,773	2,431	82,858
MAY 2006		9,040	14,639	34,899	13,819	5,013	2,760	2,379	82,549
JUN 2006		8,977	14,357	34,581	13,787	5,070	2,726	2,352	81,850
JUL 2006		8,928	14,222	34,403	13,701	4,940	2,681	2,340	81,215
AUG 2006		8,882	14,138	34,099	13,656	4,870	2,646	2,313	80,604
SEP 2006		8,735	14,037	33,644	13,649	4,823	2,613	2,252	79,753
OCT 2006		8,684	13,961	33,080	13,608	4,732	2,565	2,205	78,835
NOV 2006		8,315	13,395	31,912	13,256	4,560	2,515	2,121	76,074
DEC 2006		8,033	12,971	30,808	12,984	4,456	2,459	2,080	73,791
JAN 2007		7,735	12,632	29,639	12,638	4,327	2,419	2,007	71,397
FEB 2007		7,425	12,407	29,218	12,537	4,254	2,402	1,972	70,215
MAR 2007		7,057	11,840	28,023	12,255	4,154	2,334	1,907	67,570
APR 2007		6,804	11,423	27,127	12,045	4,081	2,274	1,856	65,610
MAY 2007		6,480	10,871	25,935	11,651	3,974	2,196	1,811	62,918
JUN 2007		6,157	10,533	24,678	11,201	3,810	2,116	1,733	60,228
JUL 2007		5,911	10,147	23,612	10,991	3,692	2,035	1,705	58,093
AUG 2007		5,708	9,788	22,425	10,490	3,533	1,946	1,598	55,488
SEP 2007		5,531	9,413	21,285	9,991	3,367	1,861	1,546	52,994
OCT 2007		5,391	9,136	20,358	9,608	3,262	1,772	1,478	51,005
NOV 2007		5,425	9,060	20,033	9,572	3,243	1,742	1,465	50,540
DEC 2007		5,348	8,896	19,648	9,426	3,160	1,710	1,429	49,617
JAN 2008		5,362	8,790	19,178	9,182	3,119	1,682	1,439	48,752
FEB 2008		5,350	8,649	18,891	9,051	3,111	1,671	1,408	48,131
MAR 2008		5,270	8,522	18,447	8,840	2,972	1,613	1,400	47,064

**HEALTH CARE AUTHORITY
NOVEMBER 8, 2017**

**HEALTH CARE AUTHORITY TAKE CHARGE ELIGIBLE CLIENTS
BY MONTH OF ELIGIBILITY AND CLIENT AGE - JANUARY 2006 TO PRESENT^^**

MONTH OF ELIGIBILITY		CLIENT AGE							TOTAL
		17 AND UNDER	18 TO 19	20 TO 24	25 TO 29	30 TO 34	35 TO 39	40 AND ABOVE	
APR 2008		5,354	8,477	18,120	8,731	3,009	1,561	1,376	46,628
MAY 2008		5,259	8,417	17,875	8,641	2,964	1,591	1,373	46,120
JUN 2008		5,217	8,445	17,604	8,555	2,910	1,572	1,372	45,675
JUL 2008		5,228	8,407	17,589	8,489	2,923	1,557	1,357	45,550
AUG 2008		4,960	8,190	17,055	8,206	2,871	1,491	1,335	44,108
SEP 2008		4,792	8,131	16,766	8,131	2,855	1,490	1,305	43,470
OCT 2008		4,654	7,998	16,449	7,960	2,797	1,470	1,283	42,611
NOV 2008		4,514	7,786	16,191	7,814	2,735	1,416	1,257	41,713
DEC 2008		4,340	7,630	15,922	7,752	2,734	1,390	1,258	41,026
JAN 2009		4,254	7,468	15,684	7,761	2,724	1,359	1,241	40,491
FEB 2009		4,184	7,374	15,617	7,754	2,728	1,334	1,251	40,242
MAR 2009		4,088	7,355	15,678	7,773	2,812	1,379	1,236	40,321
APR 2009		3,972	7,279	15,734	7,859	2,799	1,397	1,251	40,291
MAY 2009		3,869	7,141	15,732	7,881	2,810	1,403	1,259	40,095
JUN 2009		3,842	7,022	15,716	8,008	2,831	1,439	1,247	40,105
JUL 2009		3,787	6,993	15,568	8,033	2,848	1,457	1,259	39,945
AUG 2009		3,741	7,103	15,694	8,213	2,965	1,493	1,267	40,476
SEP 2009		3,668	7,098	15,919	8,363	3,057	1,518	1,324	40,947
OCT 2009		3,583	7,111	16,077	8,561	3,109	1,541	1,354	41,336
NOV 2009		3,606	7,056	16,293	8,711	3,201	1,593	1,388	41,848
DEC 2009		3,644	7,089	16,633	8,931	3,321	1,637	1,432	42,687
JAN 2010		3,656	7,108	16,668	9,050	3,377	1,652	1,467	42,978
FEB 2010		3,689	7,154	16,733	9,173	3,416	1,700	1,511	43,376
MAR 2010		3,705	7,147	17,006	9,316	3,577	1,729	1,568	44,048
APR 2010		3,720	7,119	17,199	9,436	3,649	1,756	1,616	44,495
MAY 2010		3,664	7,106	17,315	9,637	3,704	1,778	1,643	44,847
JUN 2010		3,662	7,125	17,376	9,643	3,735	1,769	1,636	44,946

**HEALTH CARE AUTHORITY
NOVEMBER 8, 2017**

**HEALTH CARE AUTHORITY TAKE CHARGE ELIGIBLE CLIENTS
BY MONTH OF ELIGIBILITY AND CLIENT AGE - JANUARY 2006 TO PRESENT^^**

MONTH OF ELIGIBILITY		CLIENT AGE							TOTAL
		17 AND UNDER	18 TO 19	20 TO 24	25 TO 29	30 TO 34	35 TO 39	40 AND ABOVE	
JUL 2010		3,579	7,023	17,402	9,688	3,815	1,762	1,640	44,909
AUG 2010		3,519	7,010	17,614	9,876	3,893	1,805	1,728	45,445
SEP 2010		3,475	7,006	17,660	10,016	3,926	1,839	1,768	45,690
OCT 2010		3,492	6,860	17,657	10,027	3,991	1,852	1,796	45,675
NOV 2010		3,457	6,756	17,697	10,028	4,036	1,853	1,820	45,647
DEC 2010		3,493	6,713	17,630	10,163	4,073	1,858	1,865	45,795
JAN 2011		3,434	6,574	17,415	10,147	4,113	1,869	1,878	45,430
FEB 2011		3,342	6,371	17,158	10,079	4,136	1,898	1,882	44,866
MAR 2011		3,291	6,228	16,780	10,006	4,102	1,910	1,889	44,206
APR 2011		3,214	6,104	16,444	9,873	4,099	1,874	1,899	43,507
MAY 2011		3,157	5,900	16,240	9,725	4,123	1,864	1,892	42,901
JUN 2011		3,075	5,804	15,886	9,682	4,093	1,873	1,892	42,305
JUL 2011		2,943	5,647	15,601	9,402	4,115	1,848	1,876	41,432
AUG 2011		2,919	5,568	15,258	9,282	4,072	1,818	1,852	40,769
SEP 2011		2,806	5,506	14,853	9,151	4,082	1,812	1,821	40,031
OCT 2011		2,778	5,348	14,560	8,973	4,062	1,799	1,818	39,338
NOV 2011		2,769	5,257	14,321	8,825	4,076	1,797	1,828	38,873
DEC 2011		2,708	5,123	14,010	8,607	4,026	1,782	1,835	38,091
JAN 2012		2,622	4,916	13,655	8,311	4,004	1,739	1,797	37,044
FEB 2012		2,610	4,878	13,583	8,336	4,009	1,751	1,791	36,958
MAR 2012		2,585	4,793	13,373	8,227	3,944	1,724	1,792	36,438
APR 2012		2,552	4,670	13,115	8,215	3,928	1,702	1,773	35,955
MAY 2012		2,528	4,614	13,070	8,222	3,983	1,739	1,783	35,939
JUN 2012		2,577	4,543	12,911	8,102	3,950	1,738	1,786	35,607
JUL 2012		2,478	4,529	12,638	8,018	3,900	1,719	1,766	35,048
AUG 2012		2,493	4,424	12,386	7,860	3,891	1,716	1,732	34,502
SEP 2012		2,440	4,293	12,136	7,686	3,848	1,714	1,725	33,842

**HEALTH CARE AUTHORITY
NOVEMBER 8, 2017**

**HEALTH CARE AUTHORITY TAKE CHARGE ELIGIBLE CLIENTS
BY MONTH OF ELIGIBILITY AND CLIENT AGE - JANUARY 2006 TO PRESENT^^**

MONTH OF ELIGIBILITY		CLIENT AGE							TOTAL
		17 AND UNDER	18 TO 19	20 TO 24	25 TO 29	30 TO 34	35 TO 39	40 AND ABOVE	
OCT 2012		2,425	4,381	12,176	7,737	3,917	1,755	1,743	34,134
NOV 2012		2,451	4,445	12,319	7,849	3,936	1,761	1,778	34,539
DEC 2012		2,444	4,522	12,470	8,006	3,987	1,807	1,791	35,027
JAN 2013		2,523	4,639	12,980	8,358	4,119	1,860	1,866	36,345
FEB 2013		2,550	4,725	13,154	8,424	4,240	1,886	1,867	36,846
MAR 2013		2,537	4,729	13,535	8,569	4,353	1,896	1,915	37,534
APR 2013		2,526	4,826	13,936	8,732	4,450	1,972	1,979	38,421
MAY 2013		2,553	4,860	14,337	8,915	4,533	2,032	2,029	39,259
JUN 2013		2,506	4,872	14,582	9,132	4,607	2,059	2,050	39,808
JUL 2013		2,476	4,990	15,025	9,381	4,697	2,134	2,101	40,804
AUG 2013		2,436	5,066	15,250	9,490	4,800	2,133	2,124	41,299
SEP 2013		2,393	5,149	15,509	9,672	4,894	2,208	2,132	41,957
OCT 2013		2,443	5,147	15,453	9,734	4,917	2,247	2,077	42,018
NOV 2013		2,404	5,058	15,360	9,591	4,887	2,247	2,062	41,609
DEC 2013		2,307	5,009	15,072	9,479	4,760	2,218	2,030	40,875
JAN 2014		2,086	4,277	11,860	6,983	3,463	1,632	1,393	31,694
FEB 2014		1,936	3,693	9,815	5,678	2,815	1,306	1,098	26,341
MAR 2014		1,801	3,158	8,045	4,625	2,260	1,047	870	21,806
APR 2014		1,697	2,810	6,868	3,901	1,907	890	726	18,799
MAY 2014		1,590	2,504	5,828	3,372	1,629	763	607	16,293
JUN 2014		1,538	2,236	4,888	2,874	1,400	665	544	14,145
JUL 2014		1,483	2,016	3,972	2,388	1,154	566	455	12,034
AUG 2014		1,392	1,783	3,091	1,950	938	450	386	9,990
SEP 2014		1,335	1,637	2,403	1,574	743	359	303	8,354
OCT 2014		1,293	1,415	1,640	1,180	554	260	234	6,576
NOV 2014		1,230	1,324	1,010	883	429	202	178	5,256
DEC 2014		1,175	1,244	509	614	334	151	116	4,143

**HEALTH CARE AUTHORITY
NOVEMBER 8, 2017**

**HEALTH CARE AUTHORITY TAKE CHARGE ELIGIBLE CLIENTS
BY MONTH OF ELIGIBILITY AND CLIENT AGE - JANUARY 2006 TO PRESENT^^**

MONTH OF ELIGIBILITY		CLIENT AGE							TOTAL
		17 AND UNDER	18 TO 19	20 TO 24	25 TO 29	30 TO 34	35 TO 39	40 AND ABOVE	
JAN 2015		1,183	1,226	465	591	309	148	114	4,036
FEB 2015		1,213	1,188	430	553	283	153	116	3,936
MAR 2015		1,177	1,169	399	520	269	155	109	3,798
APR 2015		1,157	1,149	366	496	256	146	107	3,677
MAY 2015		1,124	1,120	356	469	252	132	103	3,556
JUN 2015		1,108	1,082	354	460	231	127	108	3,470
JUL 2015		1,097	1,017	343	443	218	127	108	3,353
AUG 2015		1,108	995	330	437	207	134	108	3,319
SEP 2015		1,086	960	323	419	210	130	105	3,233
OCT 2015		1,082	961	316	405	203	133	108	3,208
NOV 2015		1,062	930	302	394	193	129	105	3,115
DEC 2015		1,030	928	291	382	199	118	105	3,053
JAN 2016		991	884	279	358	198	114	111	2,935
FEB 2016		976	863	279	360	213	109	103	2,903
MAR 2016		959	864	280	358	220	103	108	2,892
APR 2016		940	874	275	361	225	100	105	2,880
MAY 2016		953	861	274	369	232	106	106	2,901
JUN 2016		957	836	275	362	226	110	97	2,863
JUL 2016		934	823	273	362	226	100	102	2,820
AUG 2016		924	820	289	354	218	111	97	2,813
SEP 2016		907	853	296	355	216	109	94	2,830
OCT 2016		913	847	299	349	210	110	93	2,821
NOV 2016		914	848	293	342	211	103	87	2,798
DEC 2016		899	828	289	341	204	104	86	2,751
JAN 2017		918	818	296	348	208	102	80	2,770
FEB 2017		883	818	285	367	194	101	79	2,727
MAR 2017		890	803	293	380	198	107	79	2,750

**HEALTH CARE AUTHORITY
NOVEMBER 8, 2017**

**HEALTH CARE AUTHORITY TAKE CHARGE ELIGIBLE CLIENTS
BY MONTH OF ELIGIBILITY AND CLIENT AGE - JANUARY 2006 TO PRESENT^^**

		CLIENT AGE							TOTAL
		17 AND UNDER	18 TO 19	20 TO 24	25 TO 29	30 TO 34	35 TO 39	40 AND ABOVE	
MONTH OF ELIGIBILITY									
APR 2017		892	791	305	381	192	114	78	2,753
MAY 2017		908	765	308	379	190	111	83	2,744
JUN 2017		899	742	301	391	208	112	93	2,746
JUL 2017		858	755	301	387	214	114	86	2,715
AUG 2017		852	746	300	398	215	113	89	2,713
SEP 2017		851	729	305	406	211	121	89	2,712

Includes Take Charge (RAC's 1099 and 1100) clients only.

H:\conlodr\spss24\take charge cbm eligs and reports p1 201609.sps

**HEALTH CARE AUTHORITY
NOVEMBER 8, 2017**

**HEALTH CARE AUTHORITY TAKE CHARGE ELIGIBLE CLIENTS
BY CLIENT COUNTY AND CLIENT AGE STATISTICS
SEPTEMBER 2017**

CLIENT COUNTY	CLIENTS	MINIMUM AGE	MAXIMUM AGE	MEAN AGE
Adams	1	19	19	19.0
Benton	42	14	53	25.0
Chelan	35	9	48	22.9
Clallam	49	15	46	23.1
Clark	217	14	48	24.1
Cowlitz	14	18	47	25.8
Douglas	19	16	44	22.6
Franklin	14	16	37	21.7
Grant	19	16	24	18.7
Grays Harbor	26	16	45	23.0
Island	4	17	46	27.3
Jefferson	49	14	53	22.9
King	1,063	13	54	20.8
Kitsap	79	15	38	22.7
Kittitas	57	15	54	21.8
Klickitat	17	16	40	19.2
Lewis	44	15	48	23.1
Lincoln	1	15	15	15.0
Mason	24	15	40	22.0
Okanogan	4	16	24	19.3
Pacific	7	16	18	17.0
Pierce	283	14	51	22.2
Skagit	22	14	27	17.5
Skamania	4	17	27	20.0
Snohomish	251	14	47	22.3
Spokane	170	15	47	25.2
Stevens	1	22	22	22.0
Thurston	91	15	49	22.1
Walla Walla	7	16	28	19.7
Whatcom	9	16	30	21.1
Whitman	4	18	22	19.0
Yakima	83	16	48	25.7
Oregon	2	14	21	17.5
TOTAL	2,712	9	54	22.1

Includes Take Charge (RAC's 1099 and 1100) clients only.

H:\conlodr\spss24\take charge cbm eligs and reports p1 201709.sps

HEALTH CARE AUTHORITY
NOVEMBER 8, 2017

HEALTH CARE AUTHORITY TAKE CHARGE ELIGIBLE CLIENTS
BY CLIENT RAC CODE AND CLIENT AGE STATISTICS
SEPTEMBER 2017

CLIENT RAC CODE	CLIENTS	MINIMUM AGE	MAXIMUM AGE	MEAN AGE
1099 Take Charge Family Planning Services, income =< 185% FPL	2,099	9	54	20.1
1100 Take Charge Family Planning Services, income > 185% and =< 260% FPL	613	16	54	29.1
TOTAL	2,712	9	54	22.1

Includes Take Charge (RAC's 1099 and 1100) clients only.

H:\conlodr\spss24\take charge cbm eligs and reports p1 201709.sps

HEALTH CARE AUTHORITY FAMILY PLANNING ELIGIBLE CLIENTS

Take Charge Clients^ by Age and Month of Eligibility

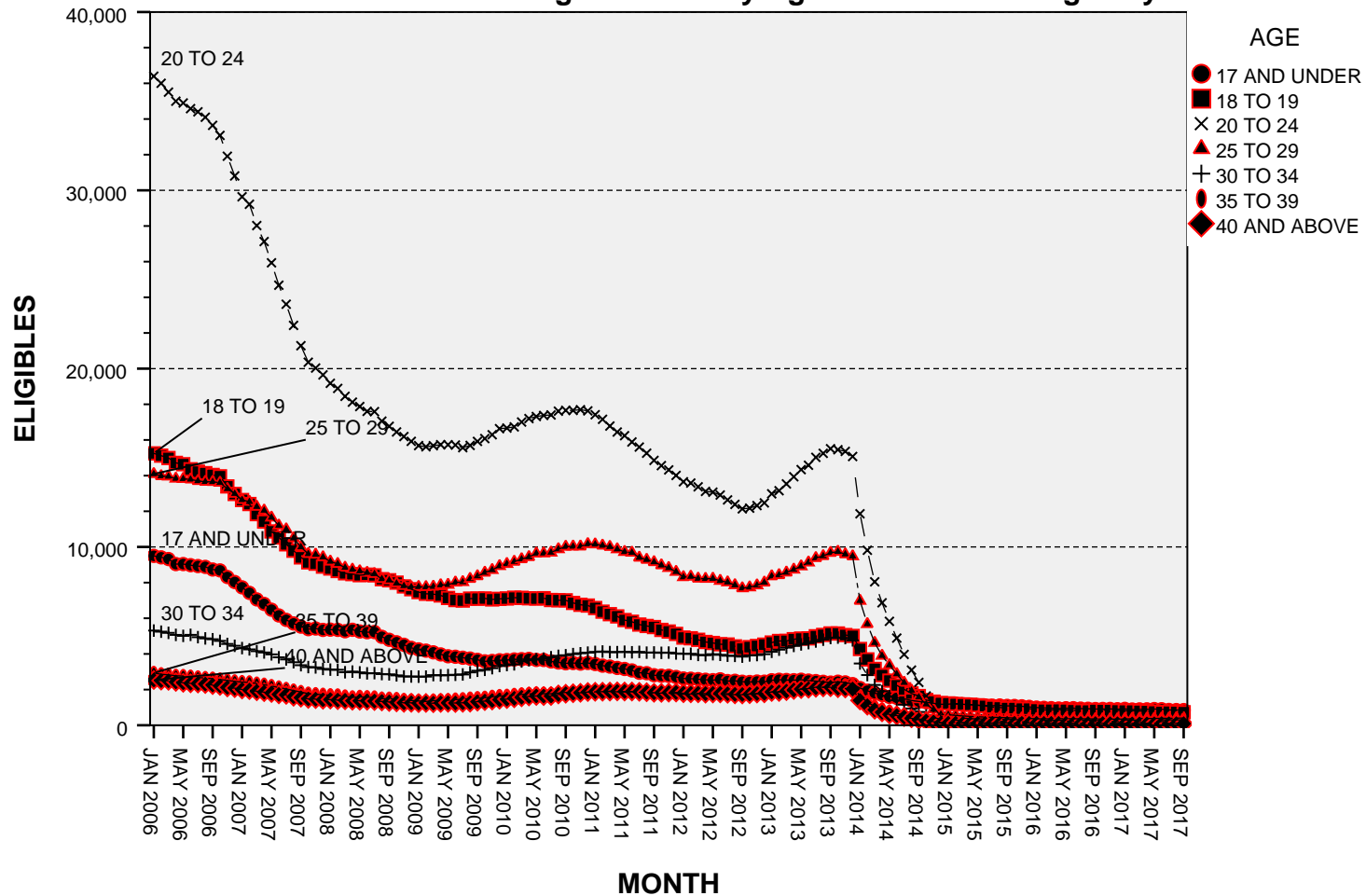

^ RAC'S 1099 AND 1100. H:conlodrpsps24take charge cbm eligs and reports p1 201609.sps

HEALTH CARE AUTHORITY FAMILY PLANNING ELIGIBLE CLIENTS

Take Charge Clients^ by Age and Month of Eligibility

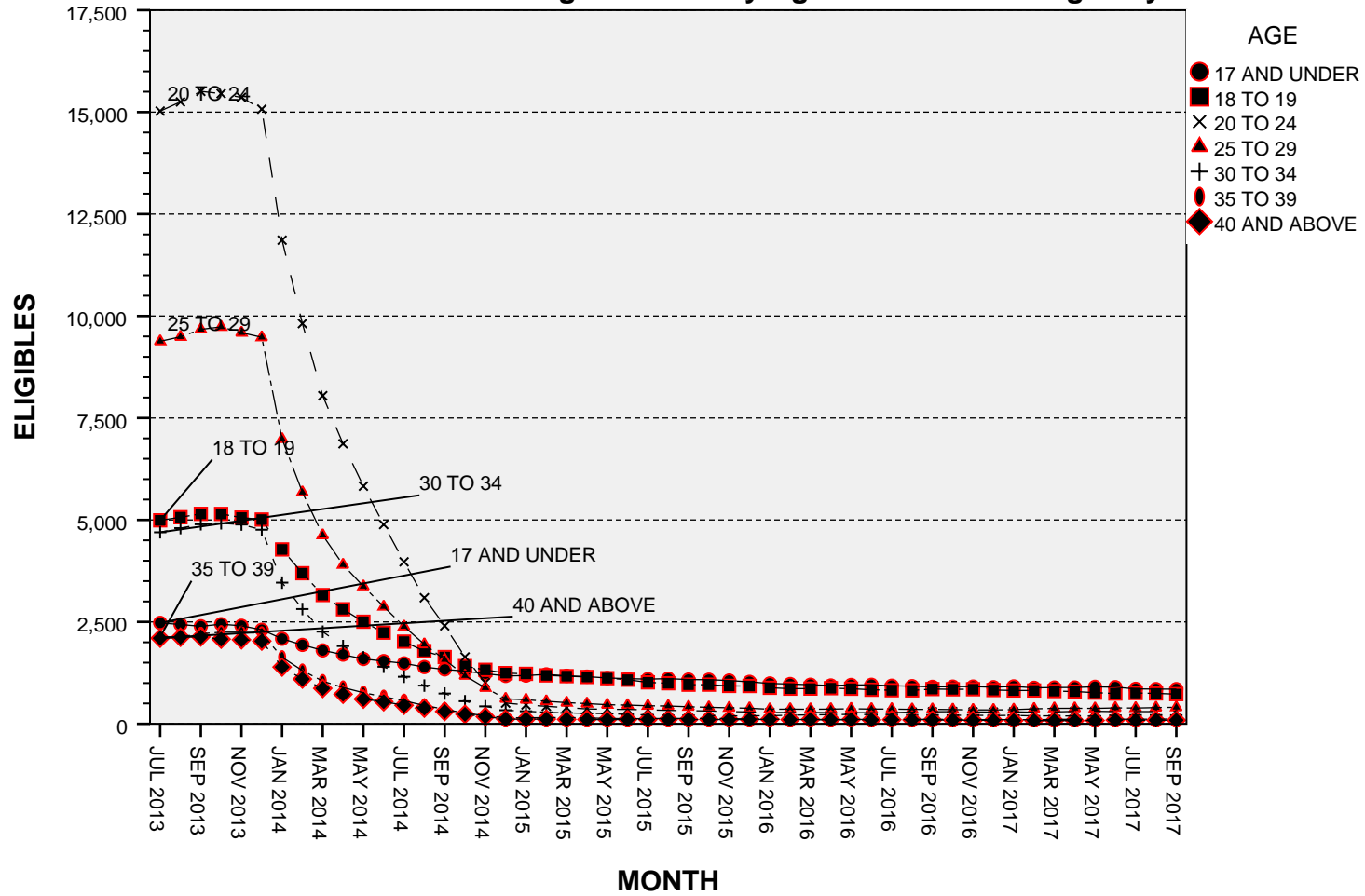

^ RAC'S 1099 AND 1100. H:conlodrspss24take charge cbm eligs and reports p1 201609.sps

HEALTH CARE AUTHORITY FAMILY PLANNING ELIGIBLE CLIENTS

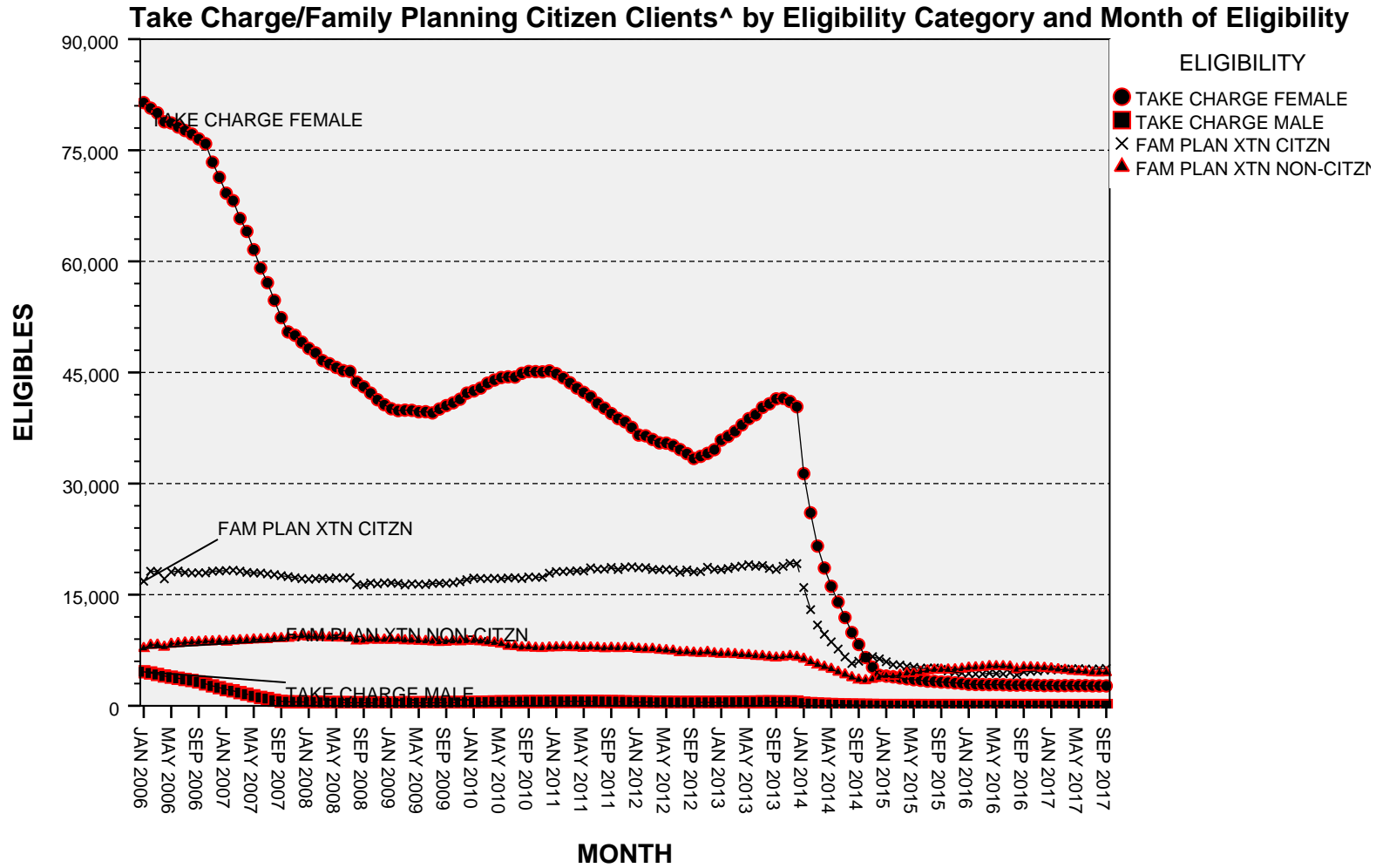

[^] RAC'S 1097, 1099, AND 1100. H:conlodrspss24take charge cbm eligs and reports p1 201609.sps

HEALTH CARE AUTHORITY FAMILY PLANNING ELIGIBLE CLIENTS

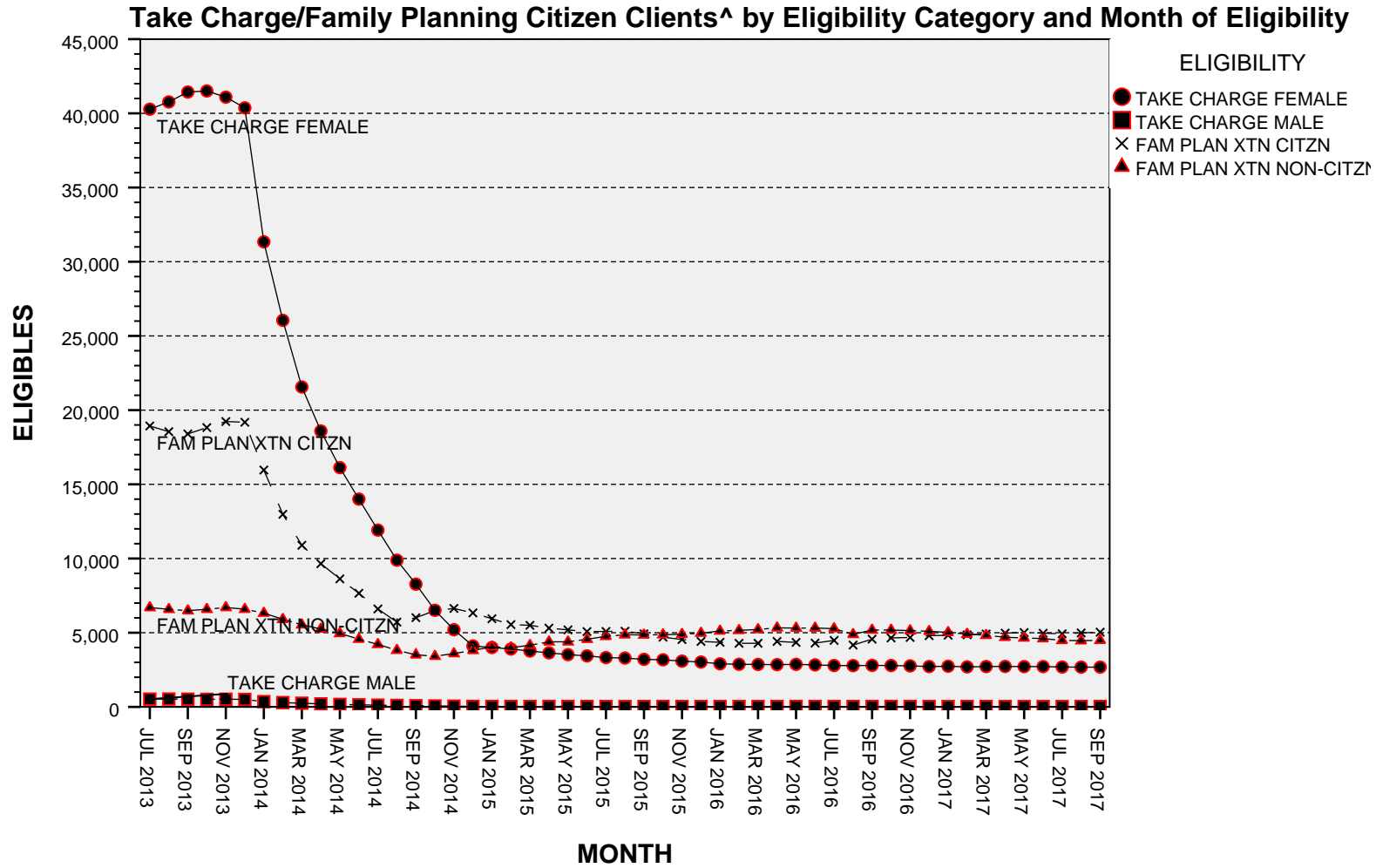

^ RAC'S 1097, 1099, AND 1100. H:conlodrspss24take charge cbm eligs and reports p1 201609.sps

HEALTH CARE AUTHORITY FAMILY PLANNING ELIGIBLE CLIENTS

Take Charge Clients^ by Age and Month of Eligibility

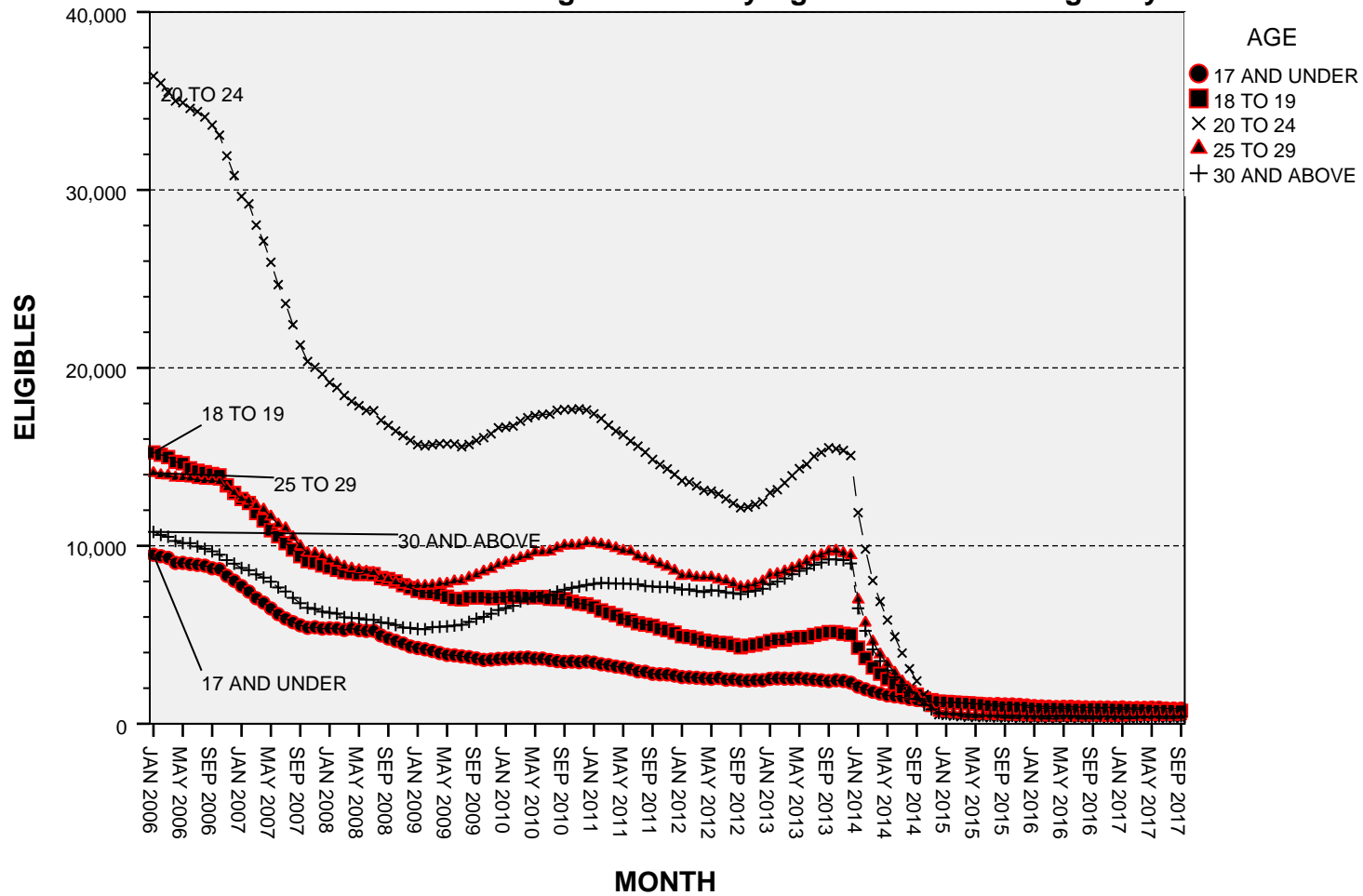

^ RAC'S 1099 AND 1100. H:conlodrspss24take charge cbm eligs and reports p1 201609.sps

HEALTH CARE AUTHORITY FAMILY PLANNING ELIGIBLE CLIENTS

Take Charge Clients^ by Age and Month of Eligibility

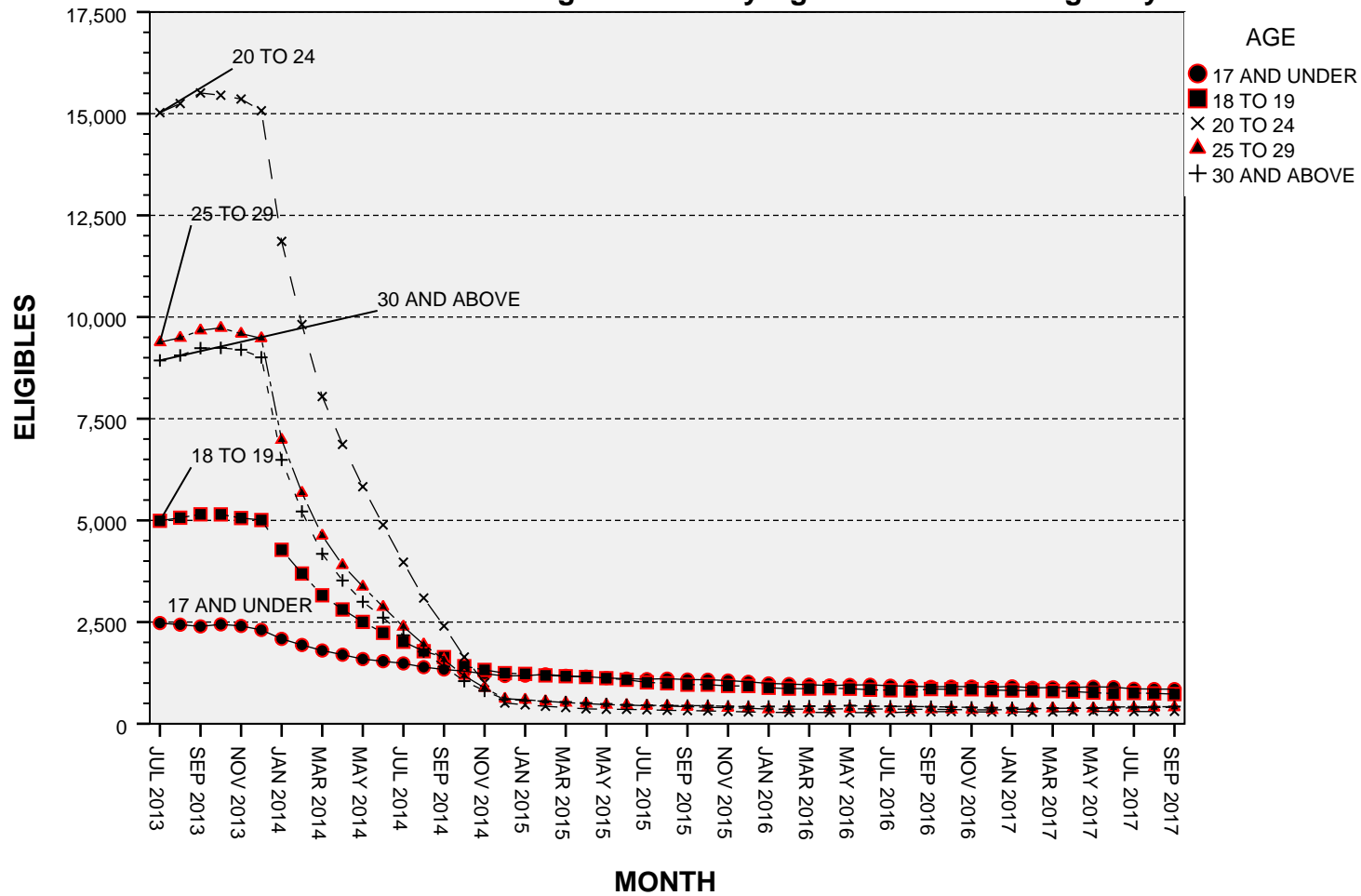

^ RAC'S 1099 AND 1100. H:conlodrspss24take charge cbm eligs and reports p1 201609.sps

**HEALTH CARE AUTHORITY
NOVEMBER 8, 2017**

**HEALTH CARE AUTHORITY TAKE CHARGE ELIGIBLE CLIENTS
BY MONTH OF ELIGIBILITY AND CLIENT GENDER - JANUARY 2006 TO PRESENT^^**

MONTH OF ELIGIBILITY	GENDER		
	FEMALE	MALE	TOTAL
JAN 2006	81,431	4,588	86,019
FEB 2006	80,691	4,432	85,123
MAR 2006	80,041	4,231	84,272
APR 2006	78,834	4,024	82,858
MAY 2006	78,680	3,869	82,549
JUN 2006	78,133	3,717	81,850
JUL 2006	77,662	3,553	81,215
AUG 2006	77,189	3,415	80,604
SEP 2006	76,529	3,224	79,753
OCT 2006	75,877	2,958	78,835
NOV 2006	73,387	2,687	76,074
DEC 2006	71,343	2,448	73,791
JAN 2007	69,205	2,192	71,397
FEB 2007	68,196	2,019	70,215
MAR 2007	65,787	1,783	67,570
APR 2007	64,041	1,569	65,610
MAY 2007	61,572	1,346	62,918
JUN 2007	59,100	1,128	60,228
JUL 2007	57,115	978	58,093
AUG 2007	54,742	746	55,488
SEP 2007	52,393	601	52,994
OCT 2007	50,469	536	51,005
NOV 2007	50,020	520	50,540
DEC 2007	49,101	516	49,617
JAN 2008	48,250	502	48,752
FEB 2008	47,638	493	48,131
MAR 2008	46,603	461	47,064
APR 2008	46,180	448	46,628
MAY 2008	45,684	436	46,120
JUN 2008	45,247	428	45,675
JUL 2008	45,133	417	45,550
AUG 2008	43,695	413	44,108
SEP 2008	43,064	406	43,470
OCT 2008	42,210	401	42,611
NOV 2008	41,315	398	41,713
DEC 2008	40,641	385	41,026
JAN 2009	40,103	388	40,491
FEB 2009	39,849	393	40,242
MAR 2009	39,911	410	40,321
APR 2009	39,881	410	40,291
MAY 2009	39,684	411	40,095
JUN 2009	39,697	408	40,105
JUL 2009	39,535	410	39,945
AUG 2009	40,064	412	40,476
SEP 2009	40,523	424	40,947
OCT 2009	40,898	438	41,336
NOV 2009	41,388	460	41,848
DEC 2009	42,211	476	42,687
JAN 2010	42,501	477	42,978
FEB 2010	42,894	482	43,376
MAR 2010	43,549	499	44,048

**HEALTH CARE AUTHORITY
NOVEMBER 8, 2017**

**HEALTH CARE AUTHORITY TAKE CHARGE ELIGIBLE CLIENTS
BY MONTH OF ELIGIBILITY AND CLIENT GENDER - JANUARY 2006 TO PRESENT^^**

MONTH OF ELIGIBILITY	GENDER		
	FEMALE	MALE	TOTAL
APR 2010	43,974	521	44,495
MAY 2010	44,313	534	44,847
JUN 2010	44,406	540	44,946
JUL 2010	44,375	534	44,909
AUG 2010	44,887	558	45,445
SEP 2010	45,129	561	45,690
OCT 2010	45,110	565	45,675
NOV 2010	45,080	567	45,647
DEC 2010	45,211	584	45,795
JAN 2011	44,835	595	45,430
FEB 2011	44,279	587	44,866
MAR 2011	43,606	600	44,206
APR 2011	42,902	605	43,507
MAY 2011	42,311	590	42,901
JUN 2011	41,715	590	42,305
JUL 2011	40,831	601	41,432
AUG 2011	40,188	581	40,769
SEP 2011	39,456	575	40,031
OCT 2011	38,781	557	39,338
NOV 2011	38,340	533	38,873
DEC 2011	37,578	513	38,091
JAN 2012	36,544	500	37,044
FEB 2012	36,444	514	36,958
MAR 2012	35,955	483	36,438
APR 2012	35,493	462	35,955
MAY 2012	35,460	479	35,939
JUN 2012	35,146	461	35,607
JUL 2012	34,594	454	35,048
AUG 2012	34,046	456	34,502
SEP 2012	33,383	459	33,842
OCT 2012	33,669	465	34,134
NOV 2012	34,075	464	34,539
DEC 2012	34,573	454	35,027
JAN 2013	35,861	484	36,345
FEB 2013	36,373	473	36,846
MAR 2013	37,048	486	37,534
APR 2013	37,924	497	38,421
MAY 2013	38,763	496	39,259
JUN 2013	39,296	512	39,808
JUL 2013	40,278	526	40,804
AUG 2013	40,768	531	41,299
SEP 2013	41,435	522	41,957
OCT 2013	41,506	512	42,018
NOV 2013	41,089	520	41,609
DEC 2013	40,370	505	40,875
JAN 2014	31,339	355	31,694
FEB 2014	26,051	290	26,341
MAR 2014	21,557	249	21,806
APR 2014	18,595	204	18,799
MAY 2014	16,125	168	16,293
JUN 2014	14,002	143	14,145

**HEALTH CARE AUTHORITY
NOVEMBER 8, 2017**

**HEALTH CARE AUTHORITY TAKE CHARGE ELIGIBLE CLIENTS
BY MONTH OF ELIGIBILITY AND CLIENT GENDER - JANUARY 2006 TO PRESENT^^**

MONTH OF ELIGIBILITY	GENDER		
	FEMALE	MALE	TOTAL
JUL 2014	11,916	118	12,034
AUG 2014	9,889	101	9,990
SEP 2014	8,271	83	8,354
OCT 2014	6,511	65	6,576
NOV 2014	5,204	52	5,256
DEC 2014	4,108	35	4,143
JAN 2015	4,002	34	4,036
FEB 2015	3,902	34	3,936
MAR 2015	3,766	32	3,798
APR 2015	3,642	35	3,677
MAY 2015	3,523	33	3,556
JUN 2015	3,439	31	3,470
JUL 2015	3,325	28	3,353
AUG 2015	3,292	27	3,319
SEP 2015	3,204	29	3,233
OCT 2015	3,176	32	3,208
NOV 2015	3,087	28	3,115
DEC 2015	3,025	28	3,053
JAN 2016	2,905	30	2,935
FEB 2016	2,872	31	2,903
MAR 2016	2,863	29	2,892
APR 2016	2,849	31	2,880
MAY 2016	2,869	32	2,901
JUN 2016	2,832	31	2,863
JUL 2016	2,789	31	2,820
AUG 2016	2,783	30	2,813
SEP 2016	2,799	31	2,830
OCT 2016	2,789	32	2,821
NOV 2016	2,766	32	2,798
DEC 2016	2,721	30	2,751
JAN 2017	2,740	30	2,770
FEB 2017	2,698	29	2,727
MAR 2017	2,720	30	2,750
APR 2017	2,727	26	2,753
MAY 2017	2,717	27	2,744
JUN 2017	2,719	27	2,746
JUL 2017	2,688	27	2,715
AUG 2017	2,681	32	2,713
SEP 2017	2,681	31	2,712

Includes Take Charge (RAC's 1099 and 1100) clients only. ^^ Take Charge program implemented July 2001.
H:\conlodr\spss24\take charge cbm eligs and reports p1 201711.sps

**HEALTH CARE AUTHORITY
NOVEMBER 8, 2017**

**HEALTH CARE AUTHORITY TAKE CHARGE/FAMILY PLANNING EXTENSION CITIZEN ELIGIBLE CLIENTS ^
BY CLIENT PROGRAM, GENDER, AND MONTH OF ELIGIBILITY**

MONTH	FAMILY PLANNING EXTENSION - CITIZEN		TAKE CHARGE			TOTAL
	FEMALE	TOTAL	FEMALE	MALE	TOTAL	
JAN 2006	16,810	16,810	81,431	4,588	86,019	102,829
FEB 2006	18,155	18,155	80,691	4,432	85,123	103,278
MAR 2006	18,128	18,128	80,041	4,231	84,272	102,400
APR 2006	17,143	17,143	78,834	4,024	82,858	100,001
MAY 2006	18,065	18,065	78,680	3,869	82,549	100,614
JUN 2006	18,195	18,195	78,133	3,717	81,850	100,045
JUL 2006	17,992	17,992	77,662	3,553	81,215	99,207
AUG 2006	17,928	17,928	77,189	3,415	80,604	98,532
SEP 2006	17,950	17,950	76,529	3,224	79,753	97,703
OCT 2006	17,942	17,942	75,877	2,958	78,835	96,777
NOV 2006	18,164	18,164	73,387	2,687	76,074	94,238
DEC 2006	18,200	18,200	71,343	2,448	73,791	91,991
JAN 2007	18,249	18,249	69,205	2,192	71,397	89,646
FEB 2007	18,300	18,300	68,196	2,019	70,215	88,515
MAR 2007	18,179	18,179	65,787	1,783	67,570	85,749
APR 2007	18,006	18,006	64,041	1,569	65,610	83,616
MAY 2007	17,933	17,933	61,572	1,346	62,918	80,851
JUN 2007	17,923	17,923	59,100	1,128	60,228	78,151
JUL 2007	17,801	17,801	57,115	978	58,093	75,894
AUG 2007	17,710	17,710	54,742	746	55,488	73,198
SEP 2007	17,564	17,564	52,393	601	52,994	70,558
OCT 2007	17,433	17,433	50,469	536	51,005	68,438
NOV 2007	17,287	17,287	50,020	520	50,540	67,827
DEC 2007	17,159	17,159	49,101	516	49,617	66,776
JAN 2008	17,088	17,088	48,250	502	48,752	65,840
FEB 2008	17,156	17,156	47,638	493	48,131	65,287
MAR 2008	17,217	17,217	46,603	461	47,064	64,281
APR 2008	17,164	17,164	46,180	448	46,628	63,792
MAY 2008	17,286	17,286	45,684	436	46,120	63,406
JUN 2008	17,238	17,238	45,247	428	45,675	62,913
JUL 2008	17,303	17,303	45,133	417	45,550	62,853
AUG 2008	16,346	16,346	43,695	413	44,108	60,454
SEP 2008	16,306	16,306	43,064	406	43,470	59,776
OCT 2008	16,578	16,578	42,210	401	42,611	59,189
NOV 2008	16,443	16,443	41,315	398	41,713	58,156
DEC 2008	16,601	16,601	40,641	385	41,026	57,627
JAN 2009	16,586	16,586	40,103	388	40,491	57,077
FEB 2009	16,517	16,517	39,849	393	40,242	56,759
MAR 2009	16,311	16,311	39,911	410	40,321	56,632
APR 2009	16,468	16,468	39,881	410	40,291	56,759
MAY 2009	16,410	16,410	39,684	411	40,095	56,505

**HEALTH CARE AUTHORITY
NOVEMBER 8, 2017**

**HEALTH CARE AUTHORITY TAKE CHARGE/FAMILY PLANNING EXTENSION CITIZEN ELIGIBLE CLIENTS ^
BY CLIENT PROGRAM, GENDER, AND MONTH OF ELIGIBILITY**

MONTH	FAMILY PLANNING EXTENSION - CITIZEN		TAKE CHARGE			TOTAL
	FEMALE	TOTAL	FEMALE	MALE	TOTAL	
JUN 2009	16,354	16,354	39,697	408	40,105	56,459
JUL 2009	16,524	16,524	39,535	410	39,945	56,469
AUG 2009	16,542	16,542	40,064	412	40,476	57,018
SEP 2009	16,522	16,522	40,523	424	40,947	57,469
OCT 2009	16,604	16,604	40,898	438	41,336	57,940
NOV 2009	16,752	16,752	41,388	460	41,848	58,600
DEC 2009	17,031	17,031	42,211	476	42,687	59,718
JAN 2010	17,248	17,248	42,501	477	42,978	60,226
FEB 2010	17,186	17,186	42,894	482	43,376	60,562
MAR 2010	17,159	17,159	43,549	499	44,048	61,207
APR 2010	17,219	17,219	43,974	521	44,495	61,714
MAY 2010	17,156	17,156	44,313	534	44,847	62,003
JUN 2010	17,255	17,255	44,406	540	44,946	62,201
JUL 2010	17,287	17,287	44,375	534	44,909	62,196
AUG 2010	17,172	17,172	44,887	558	45,445	62,617
SEP 2010	17,388	17,388	45,129	561	45,690	63,078
OCT 2010	17,347	17,347	45,110	565	45,675	63,022
NOV 2010	17,350	17,350	45,080	567	45,647	62,997
DEC 2010	17,896	17,896	45,211	584	45,795	63,691
JAN 2011	18,114	18,114	44,835	595	45,430	63,544
FEB 2011	18,113	18,113	44,279	587	44,866	62,979
MAR 2011	18,161	18,161	43,606	600	44,206	62,367
APR 2011	18,217	18,217	42,902	605	43,507	61,724
MAY 2011	18,197	18,197	42,311	590	42,901	61,098
JUN 2011	18,623	18,623	41,715	590	42,305	60,928
JUL 2011	18,443	18,443	40,831	601	41,432	59,875
AUG 2011	18,446	18,446	40,188	581	40,769	59,215
SEP 2011	18,677	18,677	39,456	575	40,031	58,708
OCT 2011	18,395	18,395	38,781	557	39,338	57,733
NOV 2011	18,697	18,697	38,340	533	38,873	57,570
DEC 2011	18,765	18,765	37,578	513	38,091	56,856
JAN 2012	18,620	18,620	36,544	500	37,044	55,664
FEB 2012	18,651	18,651	36,444	514	36,958	55,609
MAR 2012	18,399	18,399	35,955	483	36,438	54,837
APR 2012	18,366	18,366	35,493	462	35,955	54,321
MAY 2012	18,406	18,406	35,460	479	35,939	54,345
JUN 2012	18,321	18,321	35,146	461	35,607	53,928
JUL 2012	18,008	18,008	34,594	454	35,048	53,056
AUG 2012	18,333	18,333	34,046	456	34,502	52,835
SEP 2012	18,076	18,076	33,383	459	33,842	51,918
OCT 2012	18,127	18,127	33,669	465	34,134	52,261

**HEALTH CARE AUTHORITY
NOVEMBER 8, 2017**

**HEALTH CARE AUTHORITY TAKE CHARGE/FAMILY PLANNING EXTENSION CITIZEN ELIGIBLE CLIENTS ^
BY CLIENT PROGRAM, GENDER, AND MONTH OF ELIGIBILITY**

MONTH	FAMILY PLANNING EXTENSION - CITIZEN		TAKE CHARGE			TOTAL
	FEMALE	TOTAL	FEMALE	MALE	TOTAL	
NOV 2012	18,693	18,693	34,075	464	34,539	53,232
DEC 2012	18,408	18,408	34,573	454	35,027	53,435
JAN 2013	18,375	18,375	35,861	484	36,345	54,720
FEB 2013	18,528	18,528	36,373	473	36,846	55,374
MAR 2013	18,724	18,724	37,048	486	37,534	56,258
APR 2013	18,844	18,844	37,924	497	38,421	57,265
MAY 2013	19,047	19,047	38,763	496	39,259	58,306
JUN 2013	18,826	18,826	39,296	512	39,808	58,634
JUL 2013	18,932	18,932	40,278	526	40,804	59,736
AUG 2013	18,547	18,547	40,768	531	41,299	59,846
SEP 2013	18,396	18,396	41,435	522	41,957	60,353
OCT 2013	18,823	18,823	41,506	512	42,018	60,841
NOV 2013	19,230	19,230	41,089	520	41,609	60,839
DEC 2013	19,183	19,183	40,370	505	40,875	60,058
JAN 2014	15,962	15,962	31,339	355	31,694	47,656
FEB 2014	12,979	12,979	26,051	290	26,341	39,320
MAR 2014	10,895	10,895	21,557	249	21,806	32,701
APR 2014	9,653	9,653	18,595	204	18,799	28,452
MAY 2014	8,628	8,628	16,125	168	16,293	24,921
JUN 2014	7,659	7,659	14,002	143	14,145	21,804
JUL 2014	6,600	6,600	11,916	118	12,034	18,634
AUG 2014	5,716	5,716	9,889	101	9,990	15,706
SEP 2014	6,014	6,014	8,271	83	8,354	14,368
OCT 2014	6,487	6,487	6,511	65	6,576	13,063
NOV 2014	6,637	6,637	5,204	52	5,256	11,893
DEC 2014	6,335	6,335	4,108	35	4,143	10,478
JAN 2015	5,942	5,942	4,002	34	4,036	9,978
FEB 2015	5,549	5,549	3,902	34	3,936	9,485
MAR 2015	5,498	5,498	3,766	32	3,798	9,296
APR 2015	5,309	5,309	3,642	35	3,677	8,986
MAY 2015	5,192	5,192	3,523	33	3,556	8,748
JUN 2015	5,078	5,078	3,439	31	3,470	8,548
JUL 2015	5,087	5,087	3,325	28	3,353	8,440
AUG 2015	5,101	5,101	3,292	27	3,319	8,420
SEP 2015	4,924	4,924	3,204	29	3,233	8,157
OCT 2015	4,700	4,700	3,176	32	3,208	7,908
NOV 2015	4,542	4,542	3,087	28	3,115	7,657
DEC 2015	4,413	4,413	3,025	28	3,053	7,466
JAN 2016	4,355	4,355	2,905	30	2,935	7,290
FEB 2016	4,286	4,286	2,872	31	2,903	7,189
MAR 2016	4,289	4,289	2,863	29	2,892	7,181

**HEALTH CARE AUTHORITY
NOVEMBER 8, 2017**

**HEALTH CARE AUTHORITY TAKE CHARGE/FAMILY PLANNING EXTENSION CITIZEN ELIGIBLE CLIENTS ^
BY CLIENT PROGRAM, GENDER, AND MONTH OF ELIGIBILITY**

MONTH	FAMILY PLANNING EXTENSION - CITIZEN		TAKE CHARGE			TOTAL
	FEMALE	TOTAL	FEMALE	MALE	TOTAL	
APR 2016	4,415	4,415	2,849	31	2,880	7,295
MAY 2016	4,348	4,348	2,869	32	2,901	7,249
JUN 2016	4,302	4,302	2,832	31	2,863	7,165
JUL 2016	4,482	4,482	2,789	31	2,820	7,302
AUG 2016	4,169	4,169	2,783	30	2,813	6,982
SEP 2016	4,567	4,567	2,799	31	2,830	7,397
OCT 2016	4,650	4,650	2,789	32	2,821	7,471
NOV 2016	4,680	4,680	2,766	32	2,798	7,478
DEC 2016	4,801	4,801	2,721	30	2,751	7,552
JAN 2017	4,833	4,833	2,740	30	2,770	7,603
FEB 2017	4,857	4,857	2,698	29	2,727	7,584
MAR 2017	4,913	4,913	2,720	30	2,750	7,663
APR 2017	4,974	4,974	2,727	26	2,753	7,727
MAY 2017	5,011	5,011	2,717	27	2,744	7,755
JUN 2017	4,966	4,966	2,719	27	2,746	7,712
JUL 2017	4,927	4,927	2,688	27	2,715	7,642
AUG 2017	4,986	4,986	2,681	32	2,713	7,699
SEP 2017	5,038	5,038	2,681	31	2,712	7,750

^ Includes Take Charge (RAC's 1099 and 1100) and Family Planning Extension - Citizen (RAC 1097) clients only.

H:\conlodr\spss24\take charge cbm eligs and reports p1 201709.sps

**HEALTH CARE AUTHORITY
NOVEMBER 8, 2017**

**HEALTH CARE AUTHORITY TAKE CHARGE/
FAMILY PLANNING EXTENSION ELIGIBLE CLIENTS ^
BY MONTH OF ELIGIBILITY AND ELIGIBILITY GROUP - JULY 2009 TO PRESENT**

MONTH	ELIGIBILITY GROUP				
	TAKE CHARGE FEMALE	TAKE CHARGE MALE	FAM PLAN XTN CITZN	FAM PLAN XTN NON-CITZN	TOTAL
JUL 2009	39,535	410	16,524	8,663	65,132
AUG 2009	40,064	412	16,542	8,590	65,608
SEP 2009	40,523	424	16,522	8,610	66,079
OCT 2009	40,898	438	16,604	8,706	66,646
NOV 2009	41,388	460	16,752	8,679	67,279
DEC 2009	42,211	476	17,031	8,752	68,470
JAN 2010	42,501	477	17,248	8,765	68,991
FEB 2010	42,894	482	17,186	8,681	69,243
MAR 2010	43,549	499	17,159	8,576	69,783
APR 2010	43,974	521	17,219	8,499	70,213
MAY 2010	44,313	534	17,156	8,357	70,360
JUN 2010	44,406	540	17,255	8,070	70,271
JUL 2010	44,375	534	17,287	8,026	70,222
AUG 2010	44,887	558	17,172	7,861	70,478
SEP 2010	45,129	561	17,388	7,896	70,974
OCT 2010	45,110	565	17,347	7,802	70,824
NOV 2010	45,080	567	17,350	7,774	70,771
DEC 2010	45,211	584	17,896	7,844	71,535
JAN 2011	44,835	595	18,114	7,869	71,413
FEB 2011	44,279	587	18,113	7,906	70,885
MAR 2011	43,606	600	18,161	7,888	70,255
APR 2011	42,902	605	18,217	7,888	69,612
MAY 2011	42,311	590	18,197	7,797	68,895
JUN 2011	41,715	590	18,623	7,853	68,781
JUL 2011	40,831	601	18,443	7,818	67,693
AUG 2011	40,188	581	18,446	7,740	66,955
SEP 2011	39,456	575	18,677	7,805	66,513
OCT 2011	38,781	557	18,395	7,763	65,496
NOV 2011	38,340	533	18,697	7,794	65,364
DEC 2011	37,578	513	18,765	7,787	64,643
JAN 2012	36,544	500	18,620	7,664	63,328
FEB 2012	36,444	514	18,651	7,640	63,249
MAR 2012	35,955	483	18,399	7,661	62,498
APR 2012	35,493	462	18,366	7,533	61,854
MAY 2012	35,460	479	18,406	7,479	61,824
JUN 2012	35,146	461	18,321	7,417	61,345
JUL 2012	34,594	454	18,008	7,210	60,266
AUG 2012	34,046	456	18,333	7,251	60,086
SEP 2012	33,383	459	18,076	7,155	59,073

**HEALTH CARE AUTHORITY
NOVEMBER 8, 2017**

**HEALTH CARE AUTHORITY TAKE CHARGE/
FAMILY PLANNING EXTENSION ELIGIBLE CLIENTS ^
BY MONTH OF ELIGIBILITY AND ELIGIBILITY GROUP - JULY 2009 TO PRESENT**

MONTH	ELIGIBILITY GROUP				
	TAKE CHARGE FEMALE	TAKE CHARGE MALE	FAM PLAN XTN CITZN	FAM PLAN XTN NON-CITZN	TOTAL
OCT 2012	33,669	465	18,127	7,109	59,370
NOV 2012	34,075	464	18,693	7,252	60,484
DEC 2012	34,573	454	18,408	7,068	60,503
JAN 2013	35,861	484	18,375	6,988	61,708
FEB 2013	36,373	473	18,528	7,012	62,386
MAR 2013	37,048	486	18,724	6,949	63,207
APR 2013	37,924	497	18,844	6,851	64,116
MAY 2013	38,763	496	19,047	6,825	65,131
JUN 2013	39,296	512	18,826	6,710	65,344
JUL 2013	40,278	526	18,932	6,696	66,432
AUG 2013	40,768	531	18,547	6,575	66,421
SEP 2013	41,435	522	18,396	6,486	66,839
OCT 2013	41,506	512	18,823	6,580	67,421
NOV 2013	41,089	520	19,230	6,701	67,540
DEC 2013	40,370	505	19,183	6,585	66,643
JAN 2014	31,339	355	15,962	6,322	53,978
FEB 2014	26,051	290	12,979	5,904	45,224
MAR 2014	21,557	249	10,895	5,538	38,239
APR 2014	18,595	204	9,653	5,250	33,702
MAY 2014	16,125	168	8,628	4,952	29,873
JUN 2014	14,002	143	7,659	4,566	26,370
JUL 2014	11,916	118	6,600	4,214	22,848
AUG 2014	9,889	101	5,716	3,820	19,526
SEP 2014	8,271	83	6,014	3,510	17,878
OCT 2014	6,511	65	6,487	3,417	16,480
NOV 2014	5,204	52	6,637	3,597	15,490
DEC 2014	4,108	35	6,335	3,808	14,286
JAN 2015	4,002	34	5,942	4,047	14,025
FEB 2015	3,902	34	5,549	3,995	13,480
MAR 2015	3,766	32	5,498	4,156	13,452
APR 2015	3,642	35	5,309	4,386	13,372
MAY 2015	3,523	33	5,192	4,388	13,136
JUN 2015	3,439	31	5,078	4,561	13,109
JUL 2015	3,325	28	5,087	4,754	13,194
AUG 2015	3,292	27	5,101	4,860	13,280
SEP 2015	3,204	29	4,924	4,852	13,009
OCT 2015	3,176	32	4,700	4,869	12,777
NOV 2015	3,087	28	4,542	4,892	12,549
DEC 2015	3,025	28	4,413	4,972	12,438

**HEALTH CARE AUTHORITY
NOVEMBER 8, 2017**

**HEALTH CARE AUTHORITY TAKE CHARGE/
FAMILY PLANNING EXTENSION ELIGIBLE CLIENTS ^
BY MONTH OF ELIGIBILITY AND ELIGIBILITY GROUP - JULY 2009 TO PRESENT**

MONTH	ELIGIBILITY GROUP				
	TAKE CHARGE FEMALE	TAKE CHARGE MALE	FAM PLAN XTN CITZN	FAM PLAN XTN NON-CITZN	TOTAL
JAN 2016	2,905	30	4,355	5,118	12,408
FEB 2016	2,872	31	4,286	5,159	12,348
MAR 2016	2,863	29	4,289	5,217	12,398
APR 2016	2,849	31	4,415	5,329	12,624
MAY 2016	2,869	32	4,348	5,313	12,562
JUN 2016	2,832	31	4,302	5,318	12,483
JUL 2016	2,789	31	4,482	5,274	12,576
AUG 2016	2,783	30	4,169	4,888	11,870
SEP 2016	2,799	31	4,567	5,181	12,578
OCT 2016	2,789	32	4,650	5,181	12,652
NOV 2016	2,766	32	4,680	5,143	12,621
DEC 2016	2,721	30	4,801	5,096	12,648
JAN 2017	2,740	30	4,833	5,020	12,623
FEB 2017	2,698	29	4,857	4,905	12,489
MAR 2017	2,720	30	4,913	4,827	12,490
APR 2017	2,727	26	4,974	4,693	12,420
MAY 2017	2,717	27	5,011	4,648	12,403
JUN 2017	2,719	27	4,966	4,604	12,316
JUL 2017	2,688	27	4,927	4,485	12,127
AUG 2017	2,681	32	4,986	4,463	12,162
SEP 2017	2,681	31	5,038	4,489	12,239

^ Includes Take Charge (RAC's 1099 and 1100) and Family Planning Extension Citizen and Non-Citizen (RAC's 1097 and 1098) clients only.

H:\conlodr\spss24\take charge cbm eligs and reports p1 201709.sps