

●● Prenatal  
through 5  
Relational  
Health  
Subgroup  
(P5RHS)

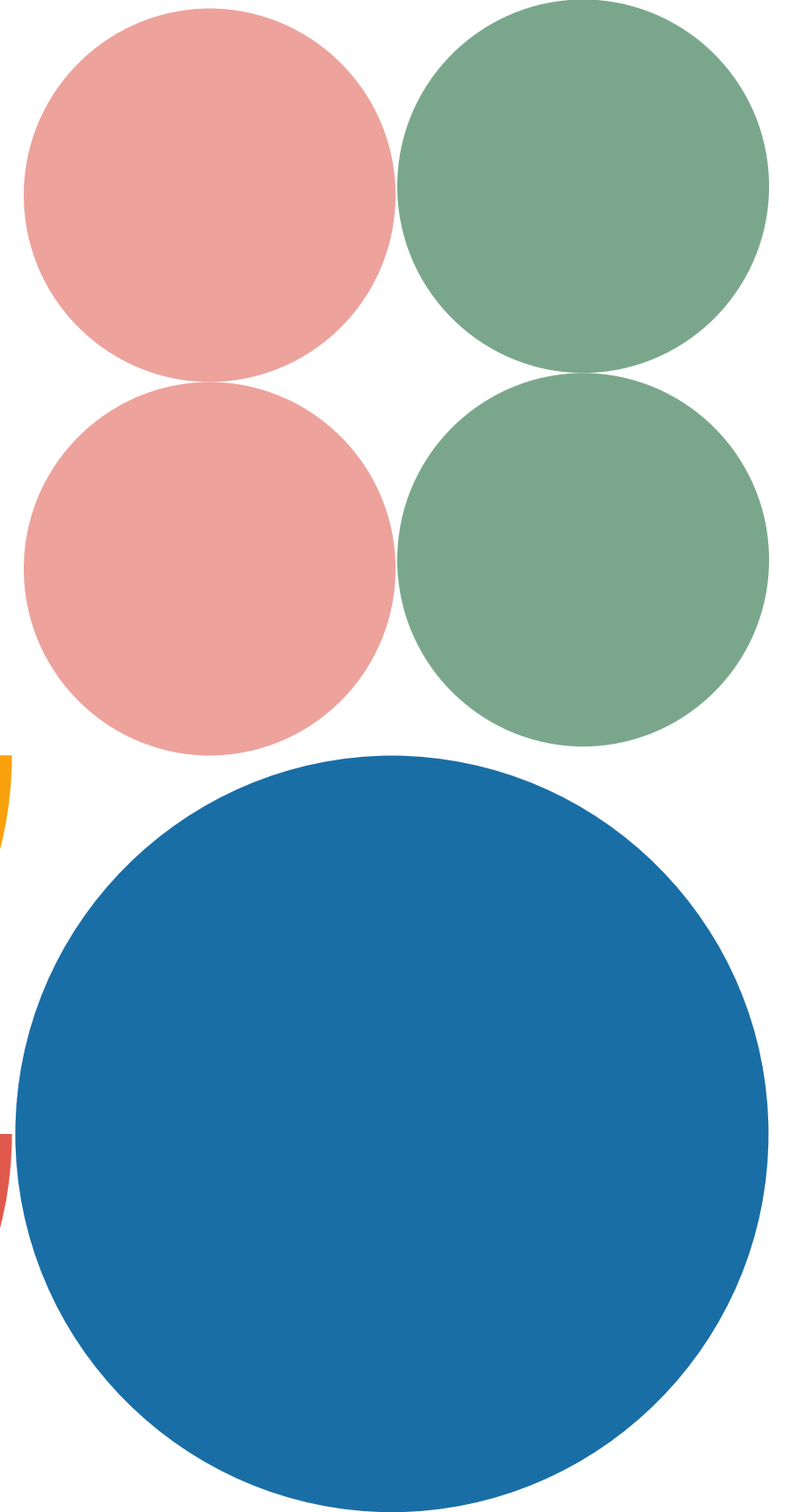

A subgroup of Washington's  
Children and Youth Behavioral  
Health Workgroup (CYBHWG)





# Attendees at Today's Meeting & Panel Discussion

1. Abbie Altamirano
2. Angela Abrams
3. Arbor Sol
4. Avreayl Jacobson
5. Becca Calhoun
6. Brenna Lonergan
7. Bridget Lecheile
8. Byron Jackson
9. Cassidy Christopher
10. Elizabeth De La Luz
11. Elizabeth Krause
12. Erika Boyd
13. Fajar Farimin
14. Haruko Watanabe
15. Gina Cardillo
16. Ginger Williams
17. Janet Fraatz
18. Jennifer Rees
19. Joel Ryan
20. Judy King

21. Kate Ingman
22. Katy Warren
23. Kiki Fabian
24. Kristin Wiggins
25. Lindsey Gabriel
26. Makeba Greene
27. Mary Ann Woodruff
28. Mary Sprute Garland
29. Maureen Sorenson
30. McKinley McPheeters
31. Mia Edidin
32. Michael Althouser
33. Molly Belozzer Firth
34. Monica Oxford
35. Nate Lewis
36. Nucha Isarowong
37. Pauli Owens
38. Rachel Burke
39. Rachel Dumanian
40. Representative Callan

41. Representative Senn
42. Reshonna Reynolds
43. Samantha Mele
44. Sandy Diaz
45. Sarah Brady
46. Sarah Pulliam
47. Senator Claire Wilson
48. Sharon Shadwell
49. Shaterra Overton
50. Shelly Shor
51. Stephanie Courtney
52. Urvasi Graham
53. Yuval Berenstein
54. Yvette Gerrans
55. Jim Bialick

Prenatal through 5 Relational Health  
Subgroup (P5RHS) Co-Chairs and  
Liaisons to the Children & Youth  
Behavioral Health Workgroup (CYBHWG)

P5RHS Advocacy & Facilitation Support



Representative  
Debra Entenman



Bridget Lecheile,  
WA-AIMH



Kristin Wiggins  
Advocacy Lead



Makeba Greene  
Facilitation



*Perigee Fund provides philanthropic support for subgroup facilitation, advocacy, and parent engagement*



# Today's Speakers!



Byron Jackson  
(he/him)



Elizabeth De La  
Luz (she/her)



Ginger Williams  
(she/her)



Pauli Owens  
(she/her)



Lindsey Gabriel  
(she/her)



Janet Fraatz  
(she/her)



Fajar Farimin  
(he/him)



Urvasi Graham  
(she/her)



Brenna Lonergan  
(she/her)



# Thank you to the Legislative champions joining us today!



Representative  
Lisa Callan



Representative  
Tana Senn



Senator Claire  
Wilson

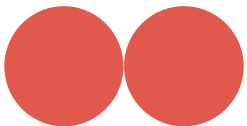

What brings  
you to this  
work?



Byron Jackson  
Parent leader with  
P5RHS



Elizabeth De La Luz  
Parent leader with P5RHS &  
parent representative on the  
CYBHWG

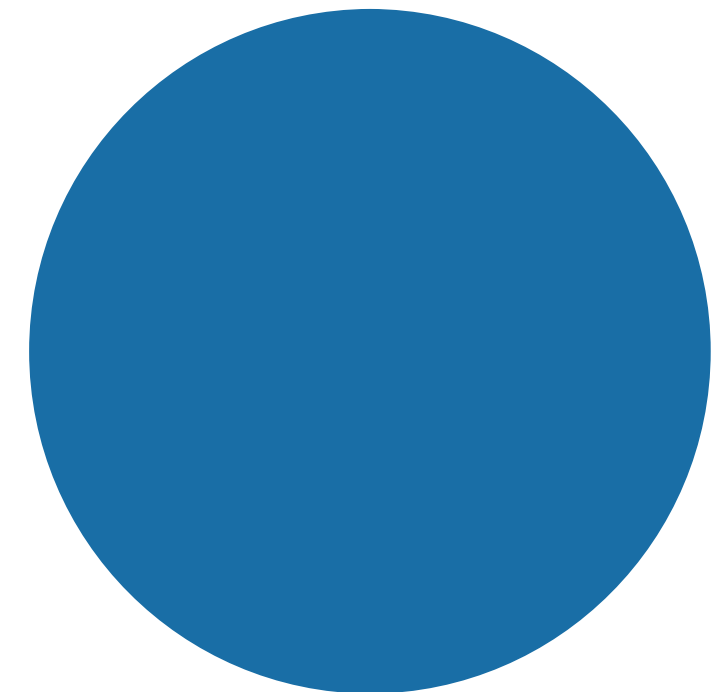

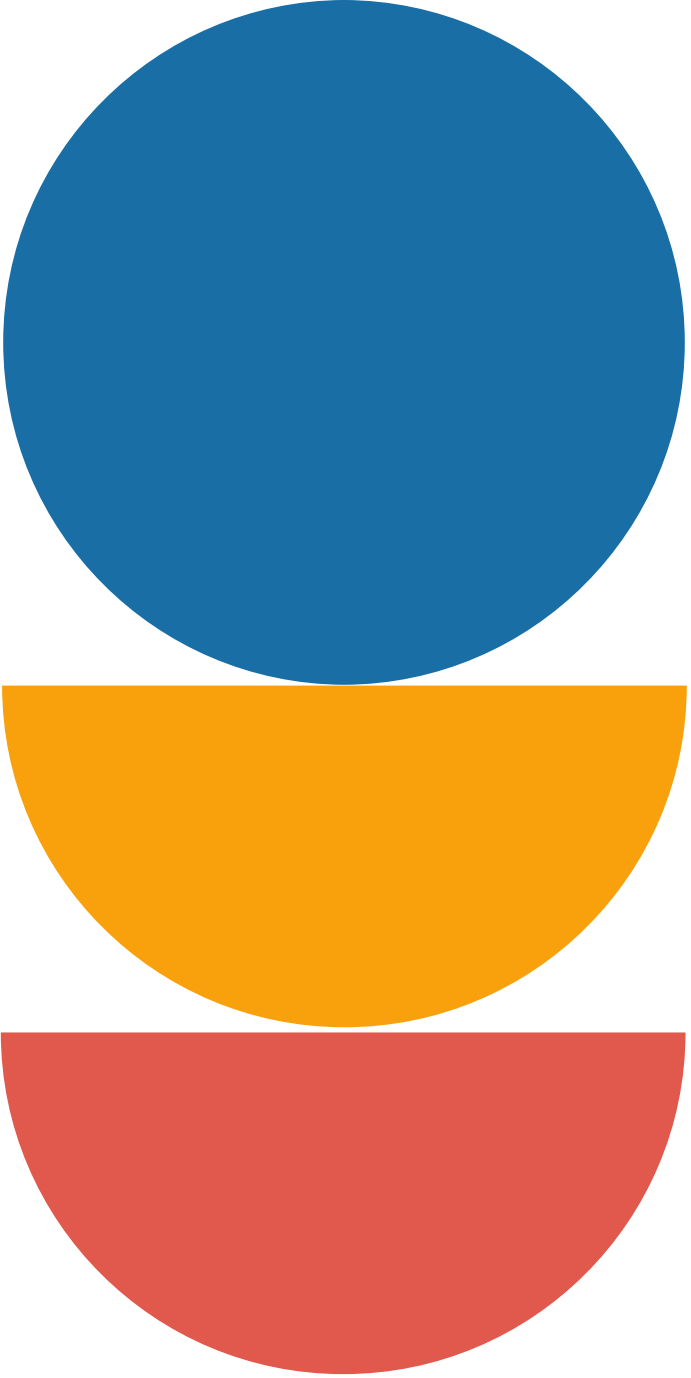

# 2022 P5RHS

## Recommendations

(for the 2023 Legislative session)

- ① Expansion of the Early Childhood Education and Assistance Program (ECEAP) and Child Care Complex Needs Funds (CNFs)
- ② Expansion of Infant and Early Childhood Mental Health Consultation (IECMH-C)
- ③ Awareness and Navigation Supports for Parents & Caregivers

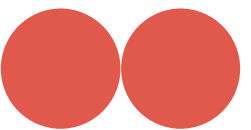

1

# Recommendation #1: Expand ECEAP & Child Care Complex Needs Funds



Ginger Williams  
Executive Director,  
Head Start/ECEAP,  
Edmonds College



Pauli Owens  
Director of Technical  
Assistance at Imagine  
Institute, Family  
Home Childcare  
Licensee



Lindsey Gabriel  
Lead Educator,  
Honey Hill School





2

# Recommendation #2: Expand Infant and Early Childhood Mental Health Consultation (IECMH-C)



Janet Fraatz  
Director, Holding Hope  
IECMH-C  
Child Care Aware



Fajar Farimin  
Infant Early Childhood  
Mental Health Consultant  
Lead  
Holding Hope at Child Care  
Resources



Urvasi Graham  
Infant and Early Childhood  
Mental Health  
Consultant/Infant Family  
Specialist  
Child Care Aware of WA



Brenna Lonergan (she/her)  
Director of Education  
The Goddard School



3

# Recommendation #3: Awareness and Navigation Supports for Parents & Caregivers



Byron Jackson  
Parent leader with  
P5RHS

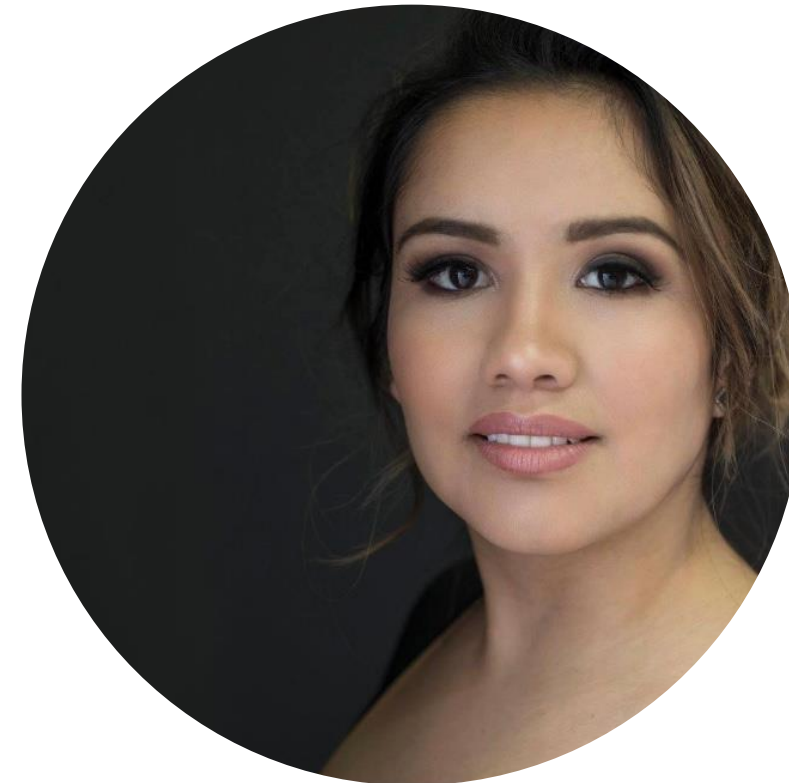

Elizabeth De La Luz  
Parent leader with P5RHS &  
parent representative on the  
CYBHWG

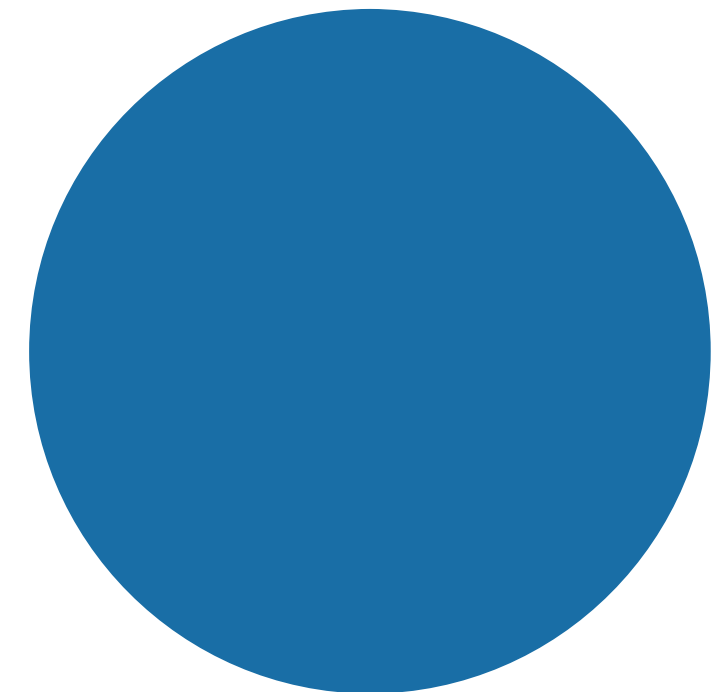

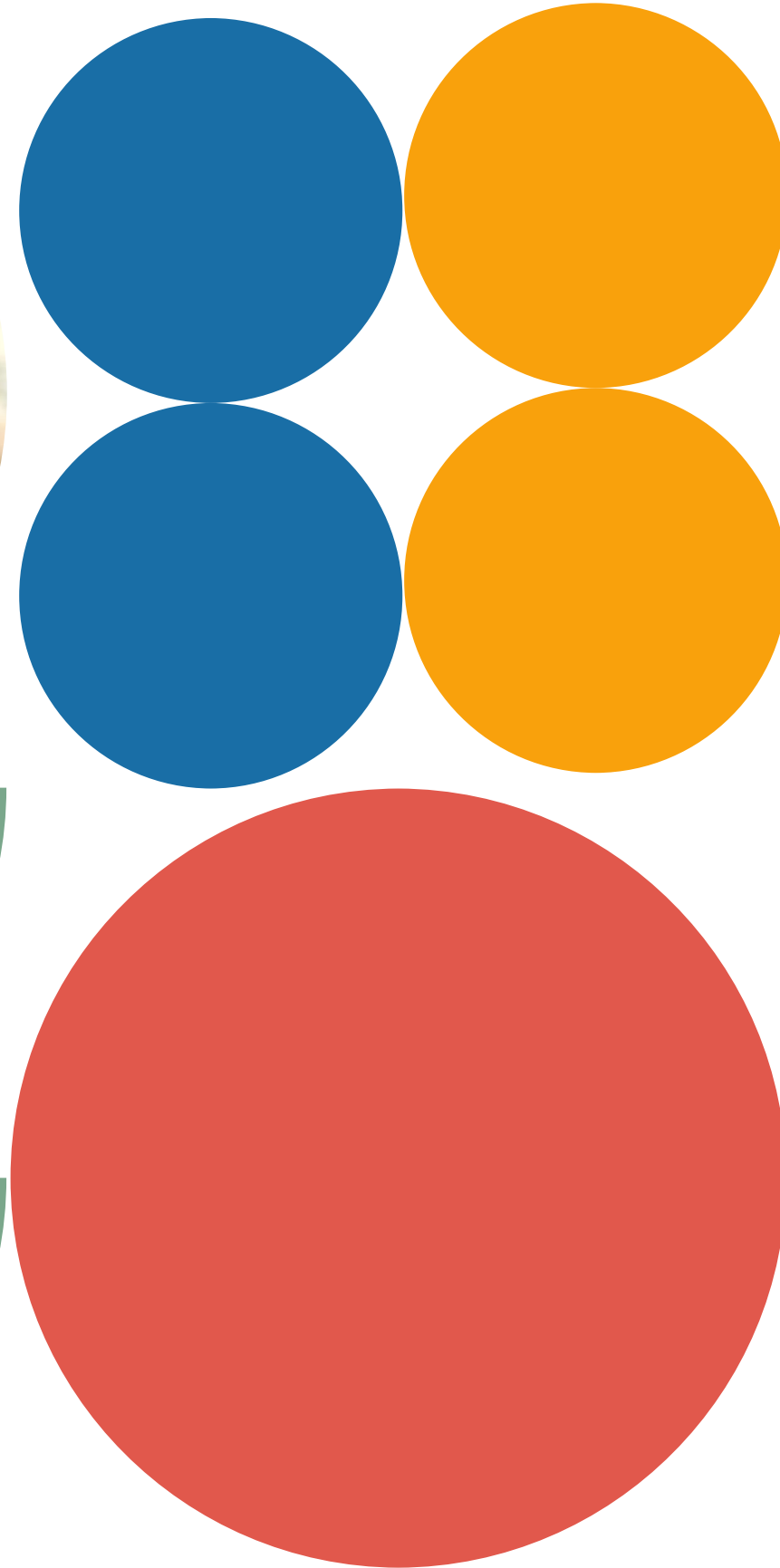

# Thank You!!



Prenatal through 5 Relational Health  
Subgroup (P5RHS)

