

Washington State Health Care Authority

# Manufacturer Data Submission Guide

Drug Price Transparency – RCW 43.71C

Version 2.0

Effective Date: 3/1/2022

## Contents

About.....	3
Contacts.....	3
Compliance Questions or General Program Questions.....	3
Technical Support.....	3
Definitions .....	3
Submission Schedule.....	5
How to Register .....	5
How to Submit.....	5
Submission Specifications .....	6
Data Validation .....	6
Resubmissions .....	6
Table Specifications.....	7
New Covered Drugs and Qualifying Price Increases.....	7
New Drug Application.....	18
Appendix A – ST Web Client User Guideline .....	24
Prerequisites.....	24
Sign in with your password .....	25
Main page in ST Web Client .....	27
Welcome menu .....	27
Set preferences.....	28
Select a Transfer mode.....	28
Change your password .....	29
Upload files.....	30
Actions Drop Down Menu .....	30
Download files .....	30
To create folders.....	31
Uploads monitor Page .....	32
Monitor uploads.....	32
Information Displayed .....	32
Filter uploads displayed.....	32
Resume uploads .....	33
Remove display entries .....	33
Appendix B – SFT Client Options (Partial List) .....	34

WaTech supported clients- ..... 34

    Default browser client..... 34

    Upload a file by selecting “Browse” tab..... 34

    Download a file..... 34

    Enhanced Browser Client ..... 35

    Upload a file by selecting “Upload” tab ..... 35

    Download a file by ..... 36

    Optional Clients ..... 36

    WinSCP – With Basic setup information and requirements ..... 36

    WinSCP – With Basic setup information and requirements – cont’d ..... 37

    FileZilla- Basic information ..... 38

    Other client information ..... 39

## About

In 2019, the Washington State Legislature passed a law ([Chapter 43.71C Revised Code of Washington](#)) which created the Drug Price Transparency (DPT) program at Health Care Authority (HCA). The law requires issuers of health insurance, pharmacy benefit managers (PBMs), manufacturers, and pharmacy service administrative organizations (PSAOs), to submit data on drug costs and pricing to HCA. HCA will use the data to create annual reports that demonstrate the overall impact that drug costs, rebates, and other discounts have on health care premiums.

You may visit HCA website for more information about the Drug Price Transparency program.

<https://www.hca.wa.gov/about-hca/clinical-collaboration-and-initiatives/prescription-drug-cost-transparency>

HCA developed this submission guide with input from stakeholders, which allowed stakeholders to review and comment on the draft data submission guide, prior to publishing the final guide. HCA has final approval authority over the data submission guides and all subsequent changes.

For recent updates about the Drug Price Transparency (DPT) program, please see the link below:

<https://www.hca.wa.gov/billers-providers-partners/prescription-drug-cost-transparency-update>

## Contacts

### Compliance Questions or General Program Questions

For compliance questions or general questions about the Drug Price Transparency program, not related to technical data submissions, please contact the program staff by sending an email to:

[drugtransparency@hca.wa.gov](mailto:drugtransparency@hca.wa.gov)

### Technical Support

For technical assistance related to questions about data definitions, formatting, or the data submission process, please contact the technical support staff by sending an email to:

[HCADPTTechSupport@hca.wa.gov](mailto:HCADPTTechSupport@hca.wa.gov)

## Definitions

"Authority" means the Health Care Authority.

"Calendar days" means the same as in Washington Administrative Code 182-526-0010.

"Calendar year" means the period from January 1 to December 31 of each year.

"Covered drug" means any prescription drug that:

- (a) A covered manufacturer intends to introduce to the market in Washington State at a wholesale acquisition cost of ten thousand dollars or more for a course of treatment lasting less than one month or a thirty-day supply, whichever period is longer; or
- (b) Meets all of the following:
  - (i) Is currently on the market in Washington state;
  - (ii) Is manufactured by a covered manufacturer; and

- (iii) Has a wholesale acquisition cost of more than one hundred dollars for a course of treatment lasting less than one month or a thirty-day supply, and, taking into account only price increases that take effect after July 28, 2019, the manufacturer increases the wholesale acquisition cost such that:
- (A) The new wholesale acquisition cost is twenty percent higher than the wholesale acquisition cost on the same day of the month, twelve months before the date of the proposed increase; or
  - (B) The new wholesale acquisition cost is fifty percent higher than the wholesale acquisition cost on the same day of the month, thirty-six months before the date of the proposed increase.

"Covered manufacturer" means a person, corporation or other entity engaged in the manufacture of prescription drugs sold in or into Washington state. "Covered manufacturer" does not include a private label distributor or retail pharmacy that sells a drug under the retail pharmacy's store label, or a prescription drug repackager.

"Data" means all data provided to the authority under RCW 43.71C.020 through 43.71C.080 and any analysis prepared by the authority.

"Data submission guide" means the document that identifies the required data to be reported under RCW 43.71C, and provides instructions for submitting this data to the authority, including guidance on required format.

"Food and drug administration (FDA) approval date" means the deadline for the FDA to review applications for new drugs or new biologics after the new drug application or biologic application is accepted by the FDA as complete in accordance with the Prescription Drug User Fee Act of 1992 (106 Stat. 4491; P.L. 102-571).

"Introduced to market" means marketed in Washington State.

"Pipeline drug" means a drug or biologic product containing a new molecular entity, not yet approved by the Food and Drug Administration, for which a manufacturer intends to seek initial approval from the Food and Drug Administration under an original new drug application under 21 U.S.C. Sec. 355(b) or under a biologics license application under 42 U.S.C. Sec. 262 to be marketed in Washington State.

"Prescription drug" means a drug regulated under chapter 69.41 or 69.50 RCW, including generic, brand, specialty, and biological products that are prescribed for outpatient use and distributed in a retail setting.

"Rebate" means negotiated price concessions, discounts, however characterized, that accrue directly or indirectly to a reporting entity in connection with utilization of prescription drugs by reporting entity members including, but is not limited to, rebates, administrative fees, market share rebates, price protection rebates, performance-based price concessions, volume-related rebates, other credits, and any other negotiated price concessions or discounts that are reasonably anticipated to be passed through to a reporting entity during a coverage year, and any other form of price concession prearranged with a covered manufacturer, dispensing pharmacy, pharmacy benefit manager, rebate aggregator, group purchasing organization, or other party which are paid to a reporting entity and are directly attributable to the utilization of certain drugs by reporting entity members.

"Reporting entity" means carriers, covered manufacturers, health carriers, health plans, pharmacy benefit managers, and pharmacy services administrative organizations, which are required to or voluntarily submit data according to chapter 43.71C RCW.

"Wholesale acquisition cost" means, with respect to a prescription drug, the manufacturer's list price for the drug to wholesalers or direct purchasers in the United States, excluding any discounts, rebates, or reductions in price, for the most recent month for which the information is available, as reported in wholesale acquisition cost guides or other publications of prescription drug pricing.

## Submission Schedule

The table below describes the schedule of submissions that are required for you to be in compliance with the DPT program.

Report Type	Submission Due Date	Description
New Covered Drugs and qualifying price increases	(a) Sixty days in advance of a qualifying prices increase for a covered drug marketed in Washington State; or  (b) Within thirty days of a new covered drug's introduction to market in Washington State.	A covered manufacturer must submit to the authority all data specified in RCW 43.71C.050 and 43.71C.070, following the guidelines set forth in this data submission guide, for each newly marketed covered drug or a covered drug that had a qualifying price increase on or after October 16, 2020, as follows:  (a) Sixty days in advance of a qualifying prices increase for a covered drug marketed in Washington State; or (b) Within thirty days of a new covered drug's introduction to market in Washington State.
New Drug Application  (notice from FDA that drug will be reviewed by deadline)	Within sixty calendar days of the manufacturer receiving the FDA approval date.	A manufacturer must submit to the authority all data specified in RCW 43.71C.060(1), following the guidelines set in the authority's applicable data submission guide for all new drug applications or biologic license applications for pipeline drugs submitted on or after October 16, 2020, within sixty calendar days of the manufacturer receiving the FDA approval date.

## How to Register

In order to submit data to HCA, you must first complete the registration process and receive credentials for the Secure File Transfer (SFT) service offering hosted by Washington Technology Solutions (WATECH).

To register, you must complete and submit the registration form to HCA. You can access the form at the link below. Once you've completed the required information in the form, click the "Submit" button to generate an email.

Registering thirty days in advance of a reporting due date for this program is strongly encouraged, in order to ensure ample time to be added to the system. Once your registration is processed, you will receive a user ID and password from HCA to access the SFT service to submit data to HCA.

<https://www.hca.wa.gov/assets/billers-and-providers/13-0051-drug-price-transparency-submitter-registration.pdf>

Please email [DrugTransparency@hca.wa.gov](mailto:DrugTransparency@hca.wa.gov) for any questions or concerns about the form and the registration process.

## How to Submit

To submit files for the Drug Price Transparency program, you will need to use the Secure File Transfer (SFT) service offering by Washington Technology Solutions (WATECH). The SFT credentials will be provided to you by HCA. This will allow you access to a personalized folder for your organization, where you can upload your submissions.

For more details on the process of connecting to SFT, and the tools that can be used to do so, please see “

Appendix A – ST Web Client User Guideline” and “

Appendix B – SFT Client Options (Partial List)”.

There are checks in place to protect the SFT service which may result in the rejection of your submission, without notice. These limits include (but are not limited to) attempting to upload a file greater than 30GB and uploading or downloading more than 50,000 files in a 24-hour period. It is unlikely that you will ever trigger these protections, as the size and frequency of the submissions required for this program will seldom approach these limits. However, accidentally exceeding them could result in termination of your SFT credentials. If you suspect that your SFT credentials are no longer working, please contact the DPT program staff.

## Submission Specifications

### Data Validation

Data validation is a two-step process and at any time submissions may be rejected. If rejected, reports need to be resubmitted within 10 days.

**Step 1** Technical validation - If your submission passes, you will receive a confirmation email at the registered email address for your organization. If your submission is rejected, you will receive an email with an error log attached describing why your file was rejected. If you do not receive an email notification of either success or failure within 72 hours of submitting your report, please contact DPT program staff at [drugtransparency@hca.wa.gov](mailto:drugtransparency@hca.wa.gov) to confirm that your submission was received and processed.

**Step 2** Program validation – An analyst will validate information submitted in ensure it meets program requirements. You will receive an approval email or a rejection email. This email will be sent to the email provided when you registered. If your report is rejected, you will need to resubmit within 10-days.

Each submitted file undergoes technical and program validation to ensure that the data meets the requirements of RCW 43.71C and is compatible with HCAs reporting software. The technical validation process is automated and applied shortly after submission to ensure that the data meets all of the technical rules described in the Table Specifications. These primarily cover verification of data types (number vs. string) and formats (2021-01-01 vs. 01/01/2021). The program validation process is performed by program staff after technical validation and includes additional checks of the files to complete the data validation process.

If you need help understanding your error log, the [Data Submission FAQ](#) clarifies the meaning of the error and provides guidance on corrections, or you may submit your questions to [HCADPTTechSupport@hca.wa.gov](mailto:HCADPTTechSupport@hca.wa.gov) for assistance.

### Resubmissions

#### Failed Technical or Program Validations

In the event that your submission is rejected, you have 10 days after you receive the initial rejection notice to make necessary corrections and resubmit. You may [request an extension](#) of the due date subject to HCA approval. If you fail to comply with reporting requirements after receiving a rejection notice, the authority may assess a fine as allowed under WAC 182-51-1300.

To ensure that you receive credit for a resubmission, you should use the same YYYYMMDD value in the file name as you did in your first submission.

For example, if you submitted the file ‘manufacturer\_covered\_drugs\_2021\_M12345\_20210301.csv’, and received a rejection, after making corrections you should resubmit the file ‘manufacturer\_covered\_drugs\_2021\_M12345\_20210301.csv’ with the same name as it was originally submitted under, even if the date of resubmission is a different date.

## Corrective Submissions

In the event that you find an error in your approved submission, you will need to fill out the [Resubmission](#) form which can be found on our [website](#) prior to resubmitting your report. You will need to let HCA know which report you will be resubmitting and the specific reasons why you request to resubmit. HCA will review your request and approve or deny your request within 5 business days. In the event your resubmission is rejected during validation, you would be subject to the 10 day limit for correcting rejected resubmissions.

## File Specifications

All files submitted must be text files with comma-separated values (CSV). The text should be encoded using the UTF-8 standard. Line endings in UNIX (“\n”) or Windows (“\r\n”) format are both acceptable. The header row must be included in every file. For detailed technical guidance, see the [Library of Congress CSV Definition](#).

Appropriately formatted files can also be generated via Microsoft Excel by saving a spreadsheet in CSV format. This will remove many of the features included in Excel, such as formatting, formulas, and “sheets”, so you may want to save a copy in Excel format for your own reference in the future. We recommend using Microsoft Excel 2016 or earlier for the submission guide templates. Using Microsoft Excel 2019 or Microsoft 365 can cause formatting issues when saving as a CSV file and result in errors.

File names should follow the naming scheme specified for the specific data that you are submitting. See Table Specifications section for more information.

## Data Specifications

**Nullable:** All fields are required, unless otherwise indicated in the table specification. A field that is not required, will be indicated with the word “Nullable” in the specification. In those cases, you must leave that field blank. Do NOT provide the value as “NULL”, or otherwise provide a special indicator of a null value. In all other cases, providing a blank value will result in a rejection by the automated validation.

**Date Formats:** Unless otherwise specified, all dates should be reported in [ISO-8601](#) format with hyphens between years, months, and days: “YYYY-MM-DD”. For example, December 1, 2022, would be recorded as “2022-12-01”.

**Important note about Excel version:** We recommend using Microsoft Excel 2016 or earlier for the submission guide templates. Using Microsoft Excel 2019 can cause formatting issues when saving as a CSV file and result in the file being rejected.

## Table Specifications

### New Covered Drugs and Qualifying Price Increases

This report contains all of the fields necessary to comply with the notification of a price increase and covered drug as described in RCW 43.71C.050 and 43.71C.070. Files submitted for manufacturer covered drugs should be named using the following schema, where ID is the manufacturer ID assigned to you by HCA during the registration process (Washington DPT Number), YYYY is the current calendar year, and YYYYMMDD is a placeholder for the submission date. In the case of a resubmission after file rejection, please use the same value for YYYYMMDD as the file that was rejected. Do not replace “manufacturer” with your organizations name, this will result in your submission being rejected.

**File naming schema:** manufacturer\_covered\_drugs\_{YYYY}\_{ID}\_{YYYYMMDD}.csv  
 Example: manufacturer\_covered\_drugs\_2022\_M12345\_20210301.csv **(Please use the submission due date, not the date the report was prepared)**

For a price increase that occurred prior to the current calendar year the YYYY should be populated with the year the price increase took effect.

For example:

manufacturer\_covered\_drugs\_2019\_\_M12345\_20210301.csv or

manufacturer\_covered\_drugs\_2020\_\_M12345\_20210301.csv or

manufacturer\_covered\_drugs\_2021\_\_M12345\_20210301.csv

Please see the Submission Schedule for details regarding the timelines for submitting reports for covered drugs.

Specification	Description
<b>Name: Washington DPT Number</b> Type: String Max Length: 6 characters Format: ABCDE	WA Drug Price Transparency (DPT) assigned unique submitter identifier upon registration with the Health Care Authority Drug Price Transparency program.  This number is unique to you and follows a format of either CXXXXX, MXXXXX, SXXXXX or PXXXXX where C, M, S and P indicate whether you are a carrier, manufacturer, PSAO or PBM. The X's are numeric digits e.g. 12345.
<b>Name: Manufacturer Name</b> Type: String Max Length: 80 characters Format: ABCDE	Labeler name of entity who markets the drug. This entity has the corresponding Labeler Code in the following data field.
<b>Name: Labeler Code</b> Type: Numeric Format: 00000 Max Length: 5 digits	Labeler code as assigned by Food and Drug Administration (FDA) These 5 digits should match the first 5 digits of all submitted NDCs in this report.
<b>Name: NDC</b> Type: Numeric Format: 00000000000 Max Length: 11 digits Min Length: 11 digits	A three-segment code maintained by the Federal Food and Drug Administration that includes a labeler code, a product code, and a package code for a drug product (e.g., 12345678910)  <b>NOTE: The NDC field must be eleven digits long and maintain leading zeros.</b>
<b>Name: Drug Name</b> Type: String Max Length: 100 characters Format: ABCDE	Name of the drug for the NDC reported. Only include ingredient name.  For example, if the NDC has a Drug Product Name of "fluoxetine HCL 20 mg tablets", then this field should be reported as "fluoxetine". All drug product names with "fluoxetine" in its name should be reported as a single Drug Name in this field. Combination drug product names should be reported individually as its own Drug Name instead of by each ingredient.  <b>NOTE: Special characters, hyphens, symbols, or slashes are allowed.</b>
<b>Name: Drug Product Name</b> Type: String Max Length: 100 characters Format: ABCDE	Name of the drug product for the NDC reported, to include ingredient name as reported in standardized drug databases. This name should include ingredient, salt form, dosage form, strength, and any other information specific to the NDC.  For example, "fluoxetine HCL 20 mg tablets" is acceptable.

<p><b>Name: Label Name</b> Type: String Max Length: 100 characters Format: ABCDE</p>	<p>Proprietary or legal name as marketed by manufacturer. For example, "fluoxetine HCL", "fluoxetine DR" are acceptable.</p>
<p><b>Name: Drug Type</b> Type: Choice Choices: S, N, I</p>	<p>Drug Type is one of following values:</p> <p><b>Single Source (S)</b> – Drugs with an FDA New Drug Application (NDA), or biologics with a Biologics License Application (BLA), and for drugs, there are no generic alternatives available on the market.</p> <p><b>Non-Innovator Multiple-Source (N)</b> – Drugs with an FDA Abbreviated New Drug Application (ANDA).</p> <p><b>Innovator Multiple-Source (I)</b> – Drugs with an NDA and no longer have patent exclusivity.</p>
<p><b>Name: Unit of Measure</b> Type: Choice Choices: AHF, CAP, SUP, GM, ML, TAB, TDP, EA</p>	<p>Unit of Measure for Wholesale Acquisition Cost (WAC) defined as one of the following values:</p> <p><b>AHF:</b> Anti-hemophilia factor <b>CAP:</b> Capsule <b>SUP:</b> Suppository <b>GM:</b> Gram <b>ML:</b> Milliliter <b>TAB:</b> Tablet <b>TDP:</b> Transdermal patch <b>EA:</b> Each</p>
<p><b>Name: Day Supply</b> Type: Numeric Format: 000 Max Length: 3 digits Min Length: 1 digit</p>	<p>Indicate estimated day supply in relation to package size.</p> <p>Example: Package size of 100 used once daily will equal a 100. Package supply of 100 used 5 x's a day will equal a 20.</p>
<p><b>Name: Package Size</b> Type: Numeric Format: 999999999.99999 Max Length: 14 digits</p>	<p>The package size identifies the number of billing units (as specified by the labeled quantity) in the package the pharmacist uses to dispense; for example, 100 tablets, 1000 capsules, or 20 ml vial. The package quantity complies with the National Council of Prescription Drug Programs (NCPDP) Billing Unit Standard.</p>
<p><b>Name: Qualifying Price Increase</b> Type: Choice Choices: Y, N</p>	<p>Indicator for qualifying price increase. Manufacturer must use this field as 'yes' or 'no' to indicate if the drug meets the criteria of a qualifying price increase as defined in RCW 43.71C.010(8).</p>
<p><b>Name: WAC – Current (Unit Price)</b> Type: Numeric Format: 999999999.99999 Max Length: 14 digits <b>Nullable</b></p>	<p>The wholesale acquisition cost per unit of measure on the date of the submission (60 days prior to the effective date of the WAC increase). If the covered drug report is for a drug being introduced to the market, then leave blank.</p> <p><b>NOTE: Do not include the dollar sign or commas.</b></p>
<p><b>Name: WAC – Current (Package Price)</b> Type: Numeric Format: 999999999.99999 Max Length: 14 digits <b>Nullable</b></p>	<p>The wholesale acquisition cost per package on the date of the submission (60 days prior to the effective date of the WAC increase). If the covered drug report is for a drug being introduced to the market, then leave blank.</p> <p><b>NOTE: Do not include the dollar sign or commas.</b></p>

<p><b>Name: WAC Effective Date</b> Type: Date Format: YYYY-MM-DD Min Year: 1900 Max Year: 2100</p>	<p>Effective date of the wholesale acquisition cost increase for the drug product. If the covered drug report is for a new covered drug being introduced to the market, then this field should be the date the product will first be available.</p>
<p><b>Name: WAC Type</b> Type: Choice Choices: Package, Unit or Both</p>	<p>Manufacturer must indicate if reporting by package, unit price or both.</p> <p><b>Package</b> – Complete WAC Increase (Package Price) and WAC – New (Package Price) fields. <b>Unit</b> – Complete WAC Increase (Unit Price) and WAC – New (Unit Price) fields. <b>Both</b> – Complete WAC Increase (Package Price), WAC Increase (Unit Price), WAC - New (Package Price) and WAC – New (Unit Price).</p>
<p><b>Name: WAC Increase (Unit Price)</b> Type: Numeric Format: 999999.99999 Max Length: 11 digits Rule: Required when “WAC Type” field is “Unit” or “Both”, Nullable if WAC Type = “Package” or Nullable if new drug introduced to market</p>	<p>Amount of wholesale acquisition cost increase per unit of measure for the drug product. Express this as a dollar amount up to 5 decimal places. If the covered drug report is for a new drug being introduced to the market, leave blank.</p> <p><b>NOTE: Do not include the dollar sign or commas.</b></p>
<p><b>Name: WAC Increase (Package Price)</b> Type: Numeric Format: 999999.99999 Max Length: 11 digits Rule: required if “WAC Type” field is “Package” or “Both” Nullable if WAC Type = “Unit” or Nullable if new drug introduced to market</p>	<p>Amount of wholesale acquisition cost increase per package for the drug product. Express this as a dollar amount up to 5 decimal places. If the covered drug report is for a new drug being introduced to the market, leave blank.</p> <p><b>NOTE: Do not include the dollar sign or commas.</b></p>
<p><b>Name: WAC – New (Unit Price)</b> Type: Numeric Format: 999999999.99999 Max Length: 14 digits Rule: Required when “WAC Type” field is “Unit” or “Both” Nullable if WAC Type = “Package”</p>	<p>The new wholesale acquisition cost (WAC) per unit of measure on the WAC effective date. If the covered drug report is for a new covered drug being introduced to the market, then this field should be the WAC on the date the product is first available.</p> <p><b>NOTE: Do not include the dollar sign or commas.</b></p>
<p><b>Name: WAC – New (Package Price)</b> Type: Numeric Format: 999999999.99999 Max Length: 14 digits Rule: Required when “WAC Type” field is “Package” or “Both” Nullable if WAC Type = “Unit”</p>	<p>The new wholesale acquisition cost (WAC) per package on the WAC effective date. If the covered drug report is for a new covered drug being introduced to the market, then this field should be the WAC on the date the product is first available.</p> <p><b>NOTE: Do not include the dollar sign or commas.</b></p>
<p><b>Name: Existing Manufacturer Drug</b> Type: Choice Choices: Y, N</p>	<p>Mark “Y” if the drug has been manufactured by the manufacturer for the previous 5 years. If “Y”, the WAC for the previous 5 years must be reported.</p> <p>Mark “N” if the drug has been manufactured by the manufacturer for less than 5 years. The WAC for the previous 5 years is not required.</p>

<p><b>Name: WAC - 1 Year Prior (Unit Price)</b>  Type: Numeric  Format: 999999999.99999  Max Length: 14 digits  Rule: Existing Manufacturer Drug “Y”,  and Rule: Required when “WAC Type”  field is “Unit” or “Both”, value must be  greater than zero,  Nullable if WAC Type = “Package”</p>	<p>Wholesale acquisition cost per unit of measure 12 months prior to WAC Effective Date.</p> <p>This field must be populated if you have manufactured this drug for 5 or more years.</p> <p><b>NOTE: Do not include the dollar sign or commas.</b></p>
<p><b>Name: WAC - 2 Year Prior (Unit Price)</b>  Type: Numeric  Format: 999999999.99999  Max Length: 14 digits  Rule: Existing Manufacturer Drug “Y”,  and  Rule: Required when “WAC Type” field  is “Unit” or “Both”, value must be  greater than zero,  Nullable if WAC Type = “Package”</p>	<p>Wholesale acquisition cost per unit of measure 24 months prior to WAC Effective Date.</p> <p>This field must be populated if you have manufactured this drug for 5 or more years.</p> <p><b>NOTE: Do not include the dollar sign or commas.</b></p>
<p><b>Name: WAC - 3 Year Prior (Unit Price)</b>  Type: Numeric  Format: 999999999.99999  Max Length: 14 digits  Rule: Existing Manufacturer Drug “Y”,  and  Rule: Required when “WAC Type” field  is “Unit” or “Both”, value must be  greater than zero,  Nullable if WAC Type = “Package”</p>	<p>Wholesale acquisition cost per unit of measure 36 months prior to WAC Effective Date.</p> <p>This field must be populated if you have manufactured this drug for 5 or more years.</p> <p><b>NOTE: Do not include the dollar sign or commas.</b></p>
<p><b>Name: WAC - 4 Year Prior (Unit Price)</b>  Type: Numeric  Format: 999999999.99999  Max Length: 14 digits  Rule: Existing Manufacturer Drug “Y”,  and  Rule Required when “WAC Type” field  is “Unit” or “Both”, value must be  greater than zero,  Nullable if WAC Type = “Package””.</p>	<p>Wholesale acquisition cost per unit of measure 48 months prior to WAC Effective Date.</p> <p>This field must be populated if you have manufactured this drug for 5 or more years.</p> <p><b>NOTE: Do not include the dollar sign or commas.</b></p>
<p><b>Name: WAC - 5 Year Prior (Unit Price)</b>  Type: Numeric  Format: 999999999.99999  Max Length: 14 digits  Rule: Existing Manufacturer Drug “Y”,  and  Rule: Required when “WAC Type” field  is “Unit” or “Both”, value must be  greater than zero,  Nullable if WAC Type = “Package”</p>	<p>Wholesale acquisition cost per unit of measure 60 months prior to WAC Effective Date.</p> <p>This field must be populated if you have manufactured this drug for 5 or more years.</p> <p><b>NOTE: Do not include the dollar sign or commas.</b></p>

<p><b>Name: WAC - 1 Year Prior (Package Price)</b>          Type: Numeric          Format: 999999999.99999          Max Length: 14 digits          Rule: Existing Manufacturer Drug “Y”, and          Rule: Required when “WAC Type” field is “Package” or “Both”, value must be greater than zero,          Nullable if WAC Type = “Unit”</p>	<p>Wholesale acquisition cost per package 12 months prior to WAC Effective Date.</p> <p>This field must be populated if you have manufactured this drug for 5 or more years.</p> <p><b>NOTE: Do not include the dollar sign or commas.</b></p>
<p><b>Name: WAC - 2 Year Prior (Package Price)</b>          Type: Numeric          Format: 999999999.99999          Max Length: 14 digits          Rule: Existing Manufacturer Drug “Y”, and          Rule: Required when “WAC Type” field is “Package” or “Both”, value must be greater than zero,          Nullable if WAC Type = “Unit”</p>	<p>Wholesale acquisition cost per package 24 months prior to WAC Effective Date.</p> <p>This field must be populated if you have manufactured this drug for 5 or more years.</p> <p><b>NOTE: Do not include the dollar sign or commas.</b></p>
<p><b>Name: WAC - 3 Year Prior (Package Price)</b>          Type: Numeric          Format: 999999999.99999          Max Length: 14 digits          Rule: Existing Manufacturer Drug “Y”, and          Rule: Required when “WAC Type” field is “Package” or “Both”, value must be greater than zero,          Nullable if WAC Type = “Unit”</p>	<p>Wholesale acquisition cost per package 36 months prior to WAC Effective Date.</p> <p>This field must be populated if you have manufactured this drug for 5 or more years.</p> <p><b>NOTE: Do not include the dollar sign or commas.</b></p>
<p><b>Name: WAC - 4 Year Prior (Package Price)</b>          Type: Numeric          Format: 999999999.99999          Max Length: 14 digits          Rule: Existing Manufacturer Drug “Y”, and          Rule: Required when “WAC Type” field is “Package” or “Both”, value must be greater than zero,          Nullable if WAC Type = “Unit”</p>	<p>Wholesale acquisition cost per package 48 months prior to WAC Effective Date.</p> <p>This field must be populated if you have manufactured this drug for 5 or more years.</p> <p><b>NOTE: Do not include the dollar sign or commas.</b></p>

<p><b>Name: WAC - 5 Year Prior (Package Price)</b>          Type: Numeric          Format: 999999999.99999          Max Length: 14 digits          Rule: Existing Manufacturer Drug “Y”, and          Rule: Required when “WAC Type” field is “Package” or “Both”, value must be greater than zero,          Nullable if WAC Type = “Unit”</p>	<p>Wholesale acquisition cost per package 60 months prior to WAC Effective Date.</p> <p>This field must be populated if you have manufactured this drug for 5 or more years.</p> <p><b>NOTE: Do not include the dollar sign or commas.</b></p>
<p><b>Name: Change/Improvement Description</b>          Type: String          Max Length: 5000 characters          Format: ABCDE          Rule: value is populated when column "Qualifying Price Increase" is equal to Y</p>	<p>A narrative description of any change or improvement in the drug that necessitates the WAC increase.</p>
<p><b>Name: Financial Factors</b>          Type: String          Max Length: 5000 characters          Format: ABCDE</p>	<p>A narrative description of the specific financial factors used to make the decision to set the WAC for a new Covered Drug or to increase the wholesale acquisition cost of an existing Covered Drug.</p>
<p><b>Name: Non-financial factors</b>          Type: String          Max Length: 5000 characters          Format: ABCDE</p>	<p>A narrative description of the specific non-financial used to make the decision to set the WAC for a new Covered Drug or to increase the wholesale acquisition cost of an existing Covered.</p>
<p><b>Name: Patent Expiration Date</b>          Type: Date          Format: YYYY-MM-DD          Min Year: 1900          Max Year: 2100          Rule: Must be populated if “Drug Type = S.</p>	<p>The date when all patents on the drug product will expire. Patents owned by the manufacturer (i.e., originator or the inventor). Blanks are acceptable if the drug type field is "N" or "I".</p>
<p><b>Name: Market Entry Date</b>          Type: Date          Format: YYYY-MM-DD          Min Year: 1900          Max Year: 2100</p>	<p>The date the drug was Introduced to Market in Washington state.</p>
<p><b>Name: WAC Market Entry Type</b>          Type: Choice          Choice: Package, Unit or Both</p>	<p>Manufacturer must indicate if reporting by package, unit price or both.</p>
<p><b>Name: WAC – Unit Market Entry</b>          Type: Numeric          Format: 999999999.99999          Max Length: 14 digits          Rule: value is populated when column "Market Entry Date" is populated, and WAC Market Entry Type indicates “Unit” or “Both”          Nullable if WAC Market Entry = “Package”</p>	<p>The wholesale acquisition cost per unit of measure for the existing Covered Drug on the Market Entry Date of that Covered Drug.</p> <p><b>NOTE: Do not include the dollar sign or commas.</b></p>

<p><b>Name: WAC – Package Market Entry</b>  Type: Numeric  Format: 999999999.99999  Max Length: 14 digits  Rule: value is populated when column "Market Entry Date" is populated, and WAC Market Entry Type indicates "Package" or "Both"  Nullable if WAC Market Entry = "Unit"</p>	<p>The wholesale acquisition cost per package for the existing Covered Drug on the Market Entry Date of that Covered Drug.</p> <p><b>NOTE: Do not include the dollar sign or commas.</b></p>
<p><b>Name: Reporting Period From</b>  Type: Date  Format: YYYY-MM-DD  Min Year: 1900  Max Year: 2100  Nullable for new drug introduced to market</p>	<p>The starting date of the period being used to report for annual manufacturing, marketing, and advertising costs. Report the most recent completed calendar year.</p> <p>For example, if the effective date of the WAC increase is January 1, 2022, through February 28, 2022, report calendar year 2020. If the effective date of the WAC increase is March 1, 2022, through December 31, 2022, report calendar year 2021.</p>
<p><b>Name: Reporting Period To</b>  Type: Date  Format: YYYY-MM-DD  Min Year: 1900  Max Year: 2100  Nullable for new drug introduced to market</p>	<p>The ending date of the period being used to report for annual manufacturing, marketing, and advertising costs. Report the most recent completed calendar year.</p> <p>For example, if the effective date of the WAC increase is January 1, 2022, through February 28, 2022, report calendar year 2020. If the effective date of the WAC increase is March 1, 2022, through December 31, 2022, report calendar year 2021.</p>
<p><b>Name: Manufacturing Costs</b>  Type: Numeric  Format: 999999999999999.99  Max Length: 17 digits</p>	<p>The total cost to produce the number of units manufactured in most recent completed calendar year prior to the WAC Effective Date.</p> <p><b>NOTE: Do not include the dollar sign or commas.</b></p>
<p><b>Name: Marketing and Advertising Costs</b>  Type: Numeric  Format: 999999999999999.99  Max Length: 17 digits  <b>Nullable</b></p>	<p>Amount spent on marketing and advertising, in the most recent completed calendar year prior to the WAC Effective Date, including but not limited to direct-to-consumer marketing (television, radio print, digital, etc.), salaries for sales representatives, salaries for medical liaisons, hosted CE events and provider education, and provider detailing.</p> <p><b>NOTE: Do not include the dollar sign or commas.</b></p>
<p><b>Name: Clinical Trials Costs</b>  Type: Numeric  Format: 999999999999999.99  Max Length: 17 digits</p>	<p>Total costs for all clinical trials for the covered drug.</p> <p><b>NOTE: Do not include the dollar sign or commas.</b></p>
<p><b>Name: Research and Development Cost</b>  Type: Numeric  Format: 999999999999999.99  Max Length: 17 digits</p>	<p>Total expenditure on research and development prior to Market Entry Date.</p> <p><b>NOTE: Do not include the dollar sign or commas.</b></p>

<p><b>Name: Regulation Costs</b> Type: Numeric Format: 9999999999999999.99 Max Length: 17 digits</p>	<p>All costs paid by the manufacturer to the FDA and any other regulatory body for considering their drug application and bringing the drug to market.</p> <p><b>NOTE: Do not include the dollar sign or commas.</b></p>
<p><b>Name: Acquired from Previous Manufacturer</b> Type: Choice Choices: Y, N</p>	<p>Indicator for whether the drug was acquired from another manufacturer in the previous 5 years. Manufacturer must use this field as 'yes' or 'no' to indicate if the drug meets the criteria in RCW 43.71C.050(4)?</p>
<p><b>Name: Previous Owner's Name</b> Type: String Max Length: 80 characters Format: ABCDE Rule: value is populated when column "Acquired from Previous Manufacturer" is equal to Y <b>Nullable</b></p>	<p>The legal name of entity who sold the covered drug to the manufacturer.</p>
<p><b>Name: Previous Manufacturer ID</b> Type: Numeric Format: 00000 Max Length: 5 digits Rule: value is populated when column "Acquired from Previous Manufacturer" is equal to Y <b>Nullable</b></p>	<p>If the drug product was purchased from another manufacturer, repackager, or private label distributor, the labeler code as assigned by Food and Drug Administration (FDA). If previous owner does not have a labeler ID fill with 5 zeros.</p>
<p><b>Name: Previous NDC</b> Type: Numeric Format: 000000000000 Max Length: 11 digits Min Length: 11 digits Rule: value is populated when column "Acquired from Previous Manufacturer" is equal to Y <b>Nullable</b></p>	<p>The NDC that was used by the original or previous manufacturer. For new drug products that do not have a previous NDC fill with eleven zeros.</p> <p><b>NOTE: The NDC field must be eleven digits long and maintain leading zeros.</b></p>
<p><b>Name: Purchase Price</b> Type: Numeric Format: 9999999999999999.99 Max Length: 17 digits Rule: value is populated when column "Acquired from Previous Manufacturer" is equal to Y <b>Nullable</b></p>	<p>If the drug product was not developed by the manufacturer, the amount the manufacturer paid to acquire the drug.</p> <p><b>NOTE: Do not include the dollar sign or commas.</b></p>
<p><b>Name: Currency of Purchase</b> Type: String Max Length: 50 characters Format: ABCDE Rule: value is populated when column "Acquired from Previous Manufacturer" is equal to Y <b>Nullable</b></p>	<p>The country of acquisition and type currency used to acquire the drug e.g., USD, EUR, GBP, CAD, JPY, AUD, INR, CNY, MXN, etc.</p>

<p><b>Name: Acquisition Date</b>          Type: Date          Format: YYYY-MM-DD          Min Year: 1900          Max Year: 2100          Rule: value is populated when column "Acquired from Previous Manufacturer" is equal to Y  <b>Nullable</b></p>	<p>If the drug product was not developed by the manufacturer, the date the manufacturer acquired the drug.</p>
<p><b>Name: WAC - Acquisition Type</b>          Type: Choice          Choice: Package, Unit or Both</p>	<p>Manufacturer must indicate if reporting by package, unit, or both.</p>
<p><b>Name: WAC – Acquisition (Unit Price)</b>          Type: Numeric          Format: 999999999.99999          Max Length: 14 digits          Rule: value is populated when column "Acquired from Previous Manufacturer" is equal to Y and WAC Acquisition Type indicates "Unit" or "Both"          Nullable if WAC Acquisition Type = "Package"</p>	<p>The wholesale acquisition cost per unit of measure for the drug product on the acquisition date.</p> <p><b>NOTE: Do not include the dollar sign or commas.</b></p>
<p><b>Name: WAC – Acquisition (Package Price)</b>          Type: Numeric          Format: 999999999.99999          Max Length: 14 digits          Rule: value is populated when column "Acquired from Previous Manufacturer" is equal to Y and WAC Acquisition Type indicates "Package" or "Both"          Nullable if WAC Acquisition Type = "Unit"</p>	<p>The wholesale acquisition cost per package for the drug product on the acquisition date.</p> <p><b>NOTE: Do not include the dollar sign or commas.</b></p>
<p><b>Name: WAC - Prior to Acquisition Type</b>          Type: Choice          Choice: Package, Unit or Both</p>	<p>Manufacturer must indicate if reporting by package, unit, or both.</p>
<p><b>Name: WAC - Prior to Acquisition (Unit Price)</b>          Type: Numeric          Format: 999999999.99999          Max Length: 14 digits          Rule: value is populated when column "Acquired from Previous Manufacturer" is equal to Y and WAC Prior to Acquisition Type indicates "Unit" or "Both"          Nullable if WAC Prior to Acquisition Type = "Package"</p>	<p>The wholesale acquisition cost per unit of measure for the drug product 12 months prior to the acquisition date.</p> <p><b>NOTE: Do not include the dollar sign or commas.</b></p>

<p><b>Name: Unit of Measure – Prior to Acquisition</b>          Type: Choice          Choices: AHF, CAP, SUP, GM, ML, TAB, TDP, EA          Rule: value is populated when column “WAC – Prior to Acquisition” is equal to any non-zero value  <b>Nullable</b></p>	<p>Unit of Measure for WAC (prior to acquisition) defined as one of the following values:   <b>AHF:</b> Anti-hemophilia factor  <b>CAP:</b> Capsule  <b>SUP:</b> Suppository  <b>GM:</b> Gram  <b>ML:</b> Milliliter  <b>TAB:</b> Tablet  <b>TDP:</b> Transdermal patch  <b>EA:</b> Each</p>
<p><b>Name: WAC - Prior to Acquisition (Package Price)</b>          Type: Numeric          Format: 999999999.99999          Max Length: 14 digits          Rule: value is populated when column "Acquired from Previous Manufacturer" is equal to Y and WAC Prior to Acquisition Type indicates “Package” or “Both”          Nullable if WAC Prior to Acquisition Type? = “Unit”</p>	<p>The wholesale acquisition cost per package for the drug product 12 months prior to the acquisition date.   <b>NOTE: Do not include the dollar sign or commas.</b></p>
<p><b>Name: Financial Assistance Program Costs</b>          Type: Numeric          Format: 999999999999999.99          Max Length: 17 digits          Rule: greater than or equal to 0</p>	<p>Total cost of all financial assistance programs including financial assistance for uninsured individuals, compassionate use, patient assistance, charity care, donated drug product, etc., associated with the drug product for the calendar year prior to the WAC Effective Date. For example, if the WAC Effective Date is March 1, 2020, report the total amount spent on financial assistance programs in calendar year 2019. If no financial assistance was provided fill with zeros.   <b>NOTE: Do not include the dollar sign or commas.</b></p>
<p><b>Name: Rebates</b>          Type: Numeric          Format: 999999999999999.99          Max Length: 17 digits          Rule: greater than or equal to 0</p>	<p>Total amount of rebates paid out associated with the NDC in the calendar year prior to the WAC Effective Date.           For example, if the effective date of the WAC increase is between and including January 1, 2022, through February 28, 2022, report calendar year 2020. If the WAC Effective Date is March 1, 2022, report the total amount of rebates paid to any entity in calendar year 2021. If no rebates were provided fill with zeros.   <b>NOTE: Do not include the dollar sign or commas.</b></p>

<p><b>Name: Cost Share Assistance</b>          Type: Numeric          Format: 9999999999999999.99          Max Length: 17 digits          Rule: greater than or equal to 0</p>	<p>Total amount of money paid toward lowering an <u>insured individual's</u> out of pocket expenditure for the drug product in the calendar year prior to the WAC Effective Date.</p> <p>For example, if the effective date of the WAC increase is between and including January 1, 2022, through February 28, 2022, report calendar year 2020. If the WAC Effective Date is March 1, 2022, report the total amount spent on cost share assistance in calendar year 2021. If no financial assistance was provided fill with zeros.</p> <p><b>NOTE: Do not include the dollar sign or commas.</b></p>
<p><b>Name: Other Financial Assistance Amount</b>          Type: Numeric          Format: 9999999999999999.99          Max Length: 17 digits          Rule: greater than or equal to 0</p>	<p>Total amount of all other financial assistance paid out associated with the NDC in the calendar year prior to the WAC Effective Date.</p> <p>For example, if the effective date of the WAC increase is between and including January 1, 2022, through February 28, 2022, report calendar year 2020. If the WAC Effective Date is March 1, 2022, report the total amount of all other financial assistance paid to any entity in calendar year 2021. If no other financial assistance was provided fill with zeros.</p> <p><b>NOTE: Do not include the dollar sign or commas.</b></p>
<p><b>Name: General Comments</b>          Type: String          Format: ABCDE          Max Length: 5000 characters  <b>Nullable</b></p>	<p>Any additional information you would like to submit or provide to explain your responses.</p>

## New Drug Application

This report contains all of the data fields necessary to comply with reporting a New Drug Application to HCA, per RCW 43.71C.060.

Files submitted for manufacturer new drugs should be named using the following schema, where: ID is the manufacturer ID assigned to you by HCA during the registration process (Washington DPT Number), YYYY is the current reporting period, and YYYYMMDD is a placeholder for the submission date. In the case of a resubmission after file rejection, please use the same value for YYYYMMDD as the file that was rejected. Do not replace “manufacturer” with your organizations name, this will result in your submission being rejected.

**File naming schema:** manufacturer\_new\_drugs\_{YYYY}\_{ID}\_{YYYYMMDD}.csv  
 Example: manufacturer\_new\_drugs\_2022\_M12345\_20210301.csv **(Please use the submission due date, not the date the report was prepared)**

For a new drug application that occurred prior to the current calendar year the YYYY should be populated with the year the price increase took effect.

For example:

manufacturer\_new\_drugs\_2019\_M12345\_20210301.csv or

manufacturer\_new\_drugs\_2020\_\_M12345\_20210301.csv or  
manufacturer\_new\_drugs\_2021\_\_M12345\_20210301.csv

Please see the Submission Schedule for details regarding the timelines for submitting reports for covered drugs.

Specification	Description
<p><b>Name: Washington DPT Number</b> Type: String Max Length: 6 characters Format: ABCDE</p>	<p>WA Drug Price Transparency (DPT) assigned unique submitter identifier upon registration with the Health Care Authority Drug Price Transparency program.</p> <p>This number is unique to you and follows a format of either CXXXXX, MXXXXX, SXXXXX or PXXXXX where C, M, S and P indicate whether you are a carrier, manufacturer, PSAO or PBM. The X's are numeric digits e.g. 12345.</p>
<p><b>Name: Manufacturer Name</b> Type: String Max Length: 80 characters Format: ABCDE</p>	<p>Labeler name of entity who manufactures and markets the drug.</p>
<p><b>Name: Labeler Code</b> Type: Numeric Format: 00000 Max Length: 5 digits</p>	<p>Labeler code as assigned by Food and Drug Administration (FDA)</p>
<p><b>Name: Drug Name</b> Type: String Max Length: 80 characters Format: ABCDE</p>	<p>Name of the drug for the NDC reported. Only include ingredient name.</p> <p>For example, if the NDC has a Drug Product Name of "fluoxetine HCL 20 mg tablets", then this field should be reported as "fluoxetine". All drug product names with "fluoxetine" in its name should be reported as a single Drug Name in this field. Combination drug product names should be reported individually as its own Drug Name instead of by each ingredient.</p> <p><b>NOTE: Special characters, hyphens, symbols, or slashes are allowed.</b></p>
<p><b>Name: Drug Product Name</b> Type: String Max Length: 100 characters Format: ABCDE <b>Nullable</b></p>	<p>Name of the drug product for the NDC reported, to include ingredient name as reported in standardized drug databases. This name should include ingredient, salt form, dosage form, strength, and any other information specific to the NDC.</p> <p>For example, "fluoxetine HCL 20 mg tablets" is acceptable.</p>
<p><b>Name: Label Name or Pipeline Drug Name</b> Type: String Max Length: 100 characters Format: ABCDE <b>Nullable</b></p>	<p>Proprietary or legal name as marketed by manufacturer. For example, "fluoxetine HCL", "fluoxetine DR" are acceptable.</p> <p>If not approved by the FDA, then enter the name of the Pipeline Drug. For example, "AAA600".</p>
<p><b>Name: Drug Type</b> Type: Choice Choices: S, N, I</p>	<p>Drug Type is one of following values:</p> <p><b>Single Source (S)</b> – Drugs that having an FDA New Drug Application (NDA), or biologics having a Biologics License Application (BLA), and there are no generic alternatives available on the market.</p> <p><b>Non-Innovator Multiple-Source (N)</b> – Drugs that have an FDA Abbreviated New Drug Application (ANDA).</p> <p><b>Innovator Multiple-Source (I)</b> – Drugs that have an NDA and no longer have patent exclusivity.</p>

<p><b>Name: Application Type</b> Type: Choice Choices: BLA, NDA, ANDA</p>	<p>Application Type is one of following values:</p> <p><b>New Drug Application (NDA)</b> – Drug is a pipeline drug and was submitted as a New Drug Application to the FDA.</p> <p><b>Biologics License Application (BLA)</b> – Drugs is a pipeline drug and was submitted as a Biologics License Application to the FDA.</p> <p><b>Abbreviate New Drug Application (ANDA)</b> – contains data which is submitted to FDA for the review and potential approval of a generic drug.</p>
<p><b>Name: Regulatory Pathway</b> Type: Choice Choices: 505(b)(1), 351(a), Other</p>	<p>Regulatory pathway for approval by the Food and Drug Administration. Acceptable values are 505(b)(1), 351(a) or Other.</p> <p>If choosing “Other” please list the regulatory pathway this product was approved in General Comments.</p>
<p><b>Name: Application Number</b> Type: Numeric Format: 000000 Max Length: 6 digits Min Length: 6 digits <b>Nullable</b></p>	<p>The application number assigned by the Food and Drug Administration. For application numbers less than 6 digits, the application number should be preceded using zeros.</p>
<p><b>Name: Application Supplement Number</b> Type: Numeric Format: 0000 Max Length: 4 digits Min Length: 4 digits <b>Nullable</b></p>	<p>The supplemental application number assigned by the Food and Drug Administration. For application numbers less than 4 digits, the supplemental application number should be preceded using zeros.</p>
<p><b>Name: Significant Impact on State Expenditures</b> Type: Choice Choices: Y, N</p>	<p>Indicator of whether the pipeline drug will cost Washington State government agencies at least \$50,000 per biennium in any future biennium. HCA believes that drugs costing at least \$50,000 per biennium for Washington State government agencies to qualify as a significant impact on state expenditures. HCA may request from the manufacturer the information in the remaining fields if HCA believes the drug will have a significant impact on state expenditures and require manufacturers to resubmit with information for all of the following fields. If manufacturers believe drugs to meet or exceed this threshold, the following fields may be completed. WAC 182-51-0700(3)</p>
<p><b>Name: Proposed Indication</b> Type: String Max Length: 5000 characters Format: ABCDE <b>Nullable</b></p>	<p>The proposed indication or indications submitted on the application to the FDA. Use the SNOMED CT disease term listed on the application. Use a semi-colon to separate multiple indications.</p> <p>Manufacturers may submit this information voluntarily if the pipeline drug is expected to cost Washington State at least \$50,000 per biennium WAC 182-51-0700(3).</p>

<p><b>Name: Area of Study</b> Type: String Max Length: 5000 characters Format: ABCDE <b>Nullable</b></p>	<p>A list of diseases, conditions, and therapeutic areas being studied for this drug and whether the chemical drug has received an indication in the FDA approved labeling for use in these diseases, conditions, or therapeutic areas.</p> <p>Manufacturers may submit this information voluntarily if the pipeline drug is expected to cost Washington State at least \$50,000 per biennium WAC 182-51-0700(3).</p>
<p><b>Name: Route of Administration</b> Type: String Max Length: 5000 characters Format: ABCDE <b>Nullable</b></p>	<p>List each route of administration being studied for this drug, including any differences between immediate-release and extended-release formulations.</p> <p>Manufacturers may submit this information voluntarily if the pipeline drug is expected to cost Washington State at least \$50,000 per biennium WAC 182-51-0700(3).</p>
<p><b>Name: Clinical Comparator</b> Type: String Max Length: 5000 characters Format: ABCDE <b>Nullable</b></p>	<p>All clinical comparators including dosage regimen being used for which to evaluate the comparative differences in safety, efficacy, effectiveness, costs, value, or any other outcomes in clinical trials.</p> <p>Manufacturers may submit this information voluntarily if the pipeline drug is expected to cost Washington State at least \$50,000 per biennium WAC 182-51-0700(3).</p>
<p><b>Name: PDUFA Date</b> Type: Date Format: YYYY-MM-DD Min Year: 1900 Max Year: 2100 <b>Nullable</b></p>	<p>Prescription Drug User Fee Act (PDUFA) date assigned by the FDA.</p> <p>Manufacturers may submit this information voluntarily if the pipeline drug is expected to cost Washington State at least \$50,000 per biennium WAC 182-51-0700(3).</p>
<p><b>Name: Rare Disease Indication</b> Type: Choice Choices: Y, N <b>Nullable</b></p>	<p>Indicator of whether the FDA assigned the drug as being defined as a treatment for a rare disease.</p> <p>Manufacturers may submit this information voluntarily if the pipeline drug is expected to cost Washington State at least \$50,000 per biennium WAC 182-51-0700(3).</p>
<p><b>Name: Orphan Drug Status</b> Type: Choice Choices: Y, N <b>Nullable</b></p>	<p>Indicator of whether the FDA assigned the drug as having an Orphan designation.</p> <p>Manufacturers may submit this information voluntarily if the pipeline drug is expected to cost Washington State at least \$50,000 per biennium WAC 182-51-0700(3).</p>
<p><b>Name: Orphan Designation Number</b> Type: Numeric Format: 000000 Max Length: 6 digits Min Length: 6 digits <b>Nullable</b></p>	<p>Orphan designation number assigned by the FDA. For Orphan Designation numbers less than 6 digits, the supplemental application number should be preceded using zeros.</p> <p>Manufacturers may submit this information voluntarily if the pipeline drug is expected to cost Washington State at least \$50,000 per biennium WAC 182-51-0700(3).</p>

<p><b>Name: Pediatric Indication</b> Type: Choice Choices: Y, N <b>Nullable</b></p>	<p>Indicator of whether the indication is for use in individuals under 18 years of age.</p> <p>Manufacturers may submit this information voluntarily if the pipeline drug is expected to cost Washington State at least \$50,000 per biennium WAC 182-51-0700(3).</p>
<p><b>Name: Fast Track Status</b> Type: Choice Choices: Y, N <b>Nullable</b></p>	<p>Indicator of whether the FDA assigned the drug as having fast track status.</p> <p>Manufacturers may submit this information voluntarily if the pipeline drug is expected to cost Washington State at least \$50,000 per biennium WAC 182-51-0700(3).</p>
<p><b>Name: Breakthrough Therapy Status</b> Type: Choice Choices: Y, N <b>Nullable</b></p>	<p>Indicator of whether the FDA assigned the drug as having breakthrough therapy status.</p> <p>Manufacturers may submit this information voluntarily if the pipeline drug is expected to cost Washington State at least \$50,000 per biennium WAC 182-51-0700(3).</p>
<p><b>Name: Accelerated Approval Status</b> Type: Choice Choices: Y, N <b>Nullable</b></p>	<p>Indicator of whether the FDA assigned the drug as having accelerated approval status.</p> <p>Manufacturers may submit this information voluntarily if the pipeline drug is expected to cost Washington State at least \$50,000 per biennium WAC 182-51-0700(3).</p>
<p><b>Name: Priority Review Status</b> Type: Choice Choices: Y, N <b>Nullable</b></p>	<p>Indicator of whether the FDA assigned the drug as having priority review status.</p> <p>Manufacturers may submit this information voluntarily if the pipeline drug is expected to cost Washington State at least \$50,000 per biennium WAC 182-51-0700(3).</p>
<p><b>Name: New Molecular Entity Status</b> Type: Choice Choices: Y, N <b>Nullable</b></p>	<p>Indicator of whether the FDA assigned the drug as having new molecular entity status.</p> <p>Manufacturers may submit this information voluntarily if the pipeline drug is expected to cost Washington State at least \$50,000 per biennium WAC 182-51-0700(3).</p>
<p><b>Name: General Comments</b> Type: String Format: ABCDE Max Length: 5000 characters <b>Nullable</b></p>	<p>Any additional information you would like to submit or provide to explain your responses.</p>

## Appendix A – ST Web Client User Guideline

### Prerequisites

Before you can log in to ST Web Client and open a session, you need:

- A high-speed Internet connection
- A supported Internet browser:
  - Microsoft Internet Explorer 11
  - Microsoft Edge - latest version
  - Mozilla Firefox - latest version
  - Apple Safari - latest version
  - Google Chrome - latest version
- A connection URL to paste into your browser: <https://sft.wa.gov> or <https://sft-test.wa.gov>
- A username and password. This information is provided to you by State of Washington business partner. You must enter this information on the Log in page.

Sign in with your password

To sign into ST Web Client:

1. Open a supported browser. Use this URL for Production Site - <https://sft.wa.gov>
2. Enter the connection URL and press enter. This Sign in page should be displayed.

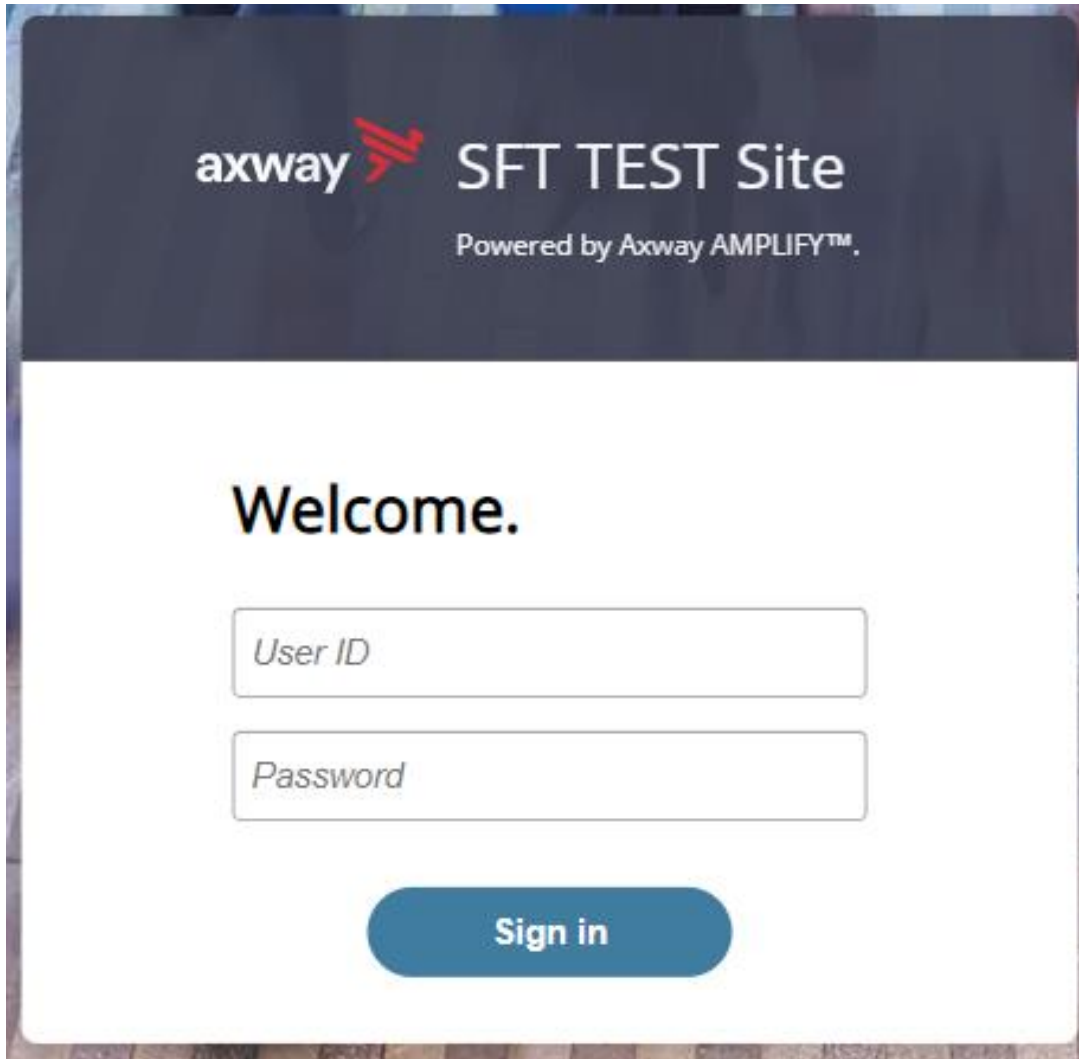

axway  SFT TEST Site

Powered by Axway AMPLIFY™.

Welcome.

User ID

Password

Sign in

Upon signing in you may be requested to reset your password.

This required when a temporary password was given to you.

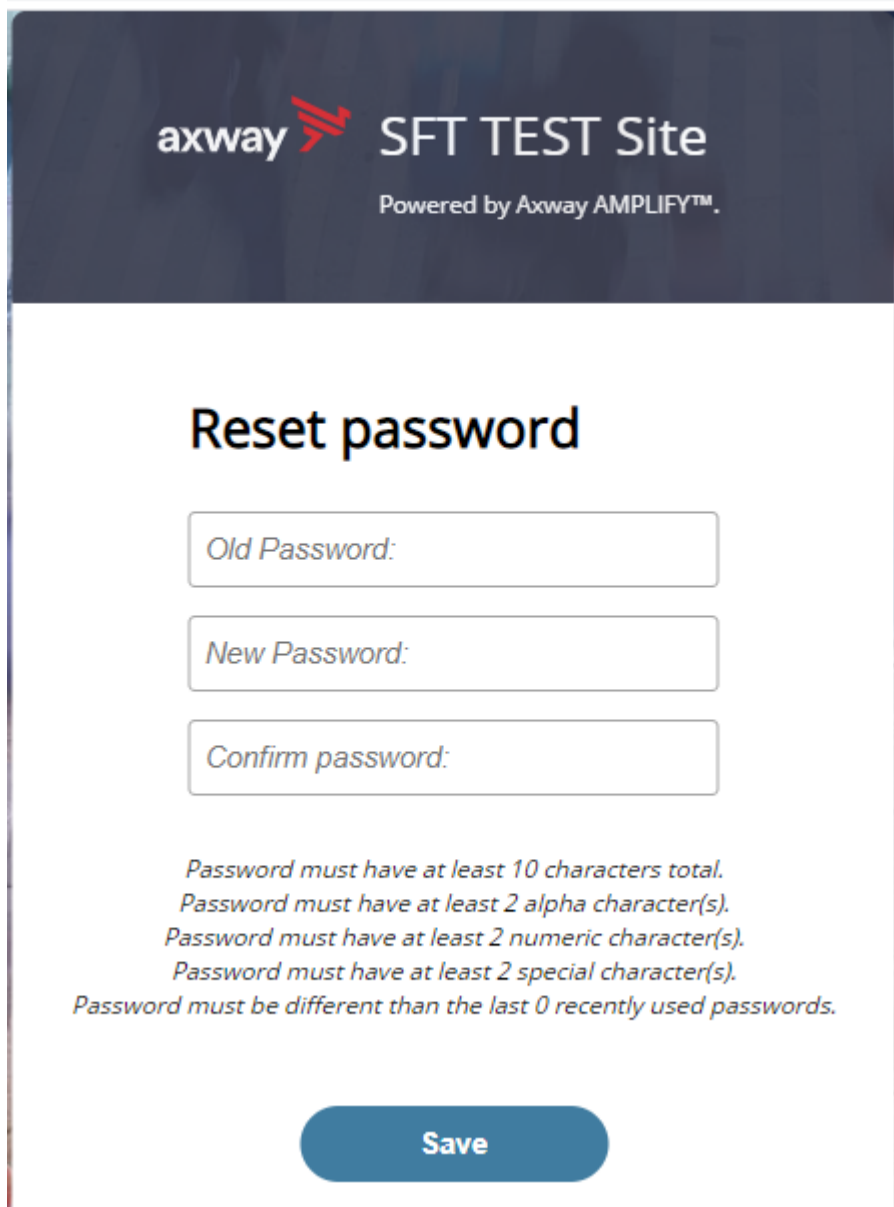

Change password page is displayed as above.

If you attempt to sign in and you receive a message that indicates you must reset your password, follow these steps:

1. Enter your old password or the temporary password provided by the system administrator.
2. Enter your new password. Your new password must meet the listed criteria defined by Office of Cyber Security State of Washington.
3. Confirm your new password.
4. Click **Save**.

## Main page in ST Web Client

This page is displayed after successful login.

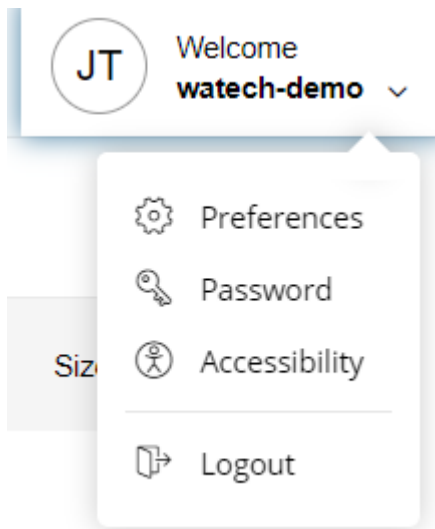
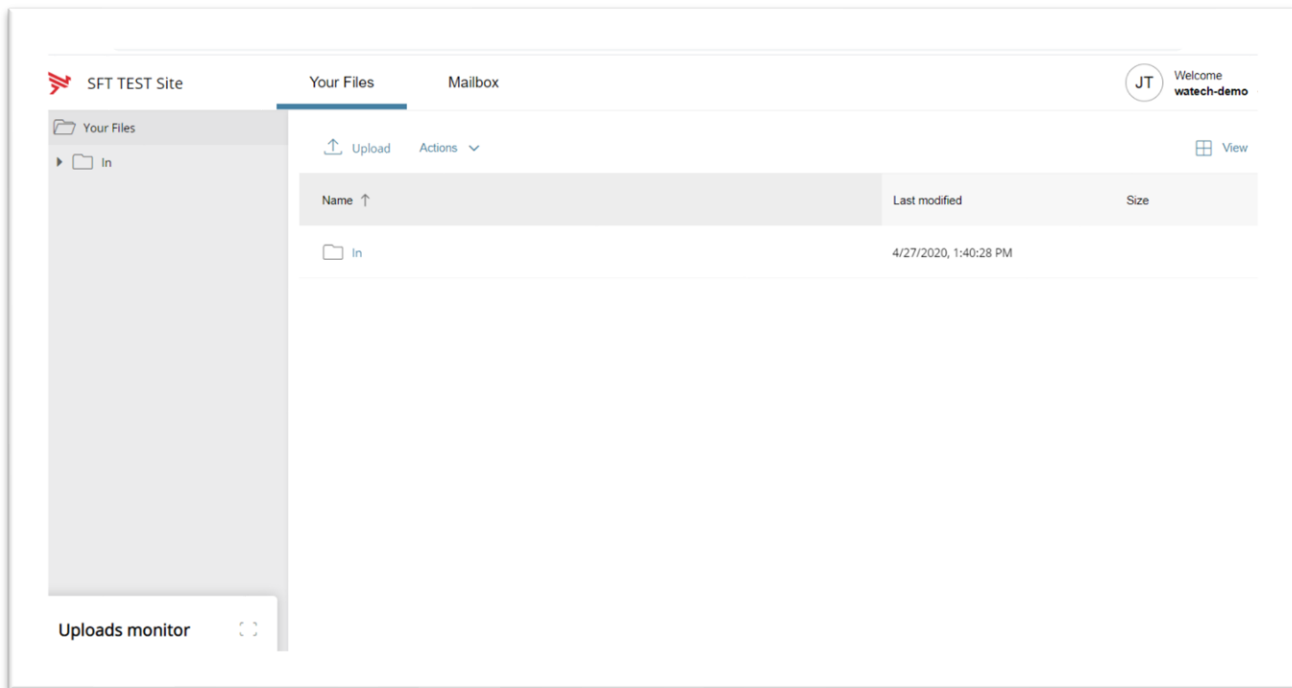

## Welcome menu

Using the Welcome menu (drop down menu on the upper right corner of page), you can access the tools to manage your user profile as well as logout.

- Log out
- Select the **Welcome** drop-down.
- Click **Logout**.

## Set preferences

To set a preference:

- Select the **Welcome** drop-down.
- Click **Preferences**. The Preferences pane is displayed.

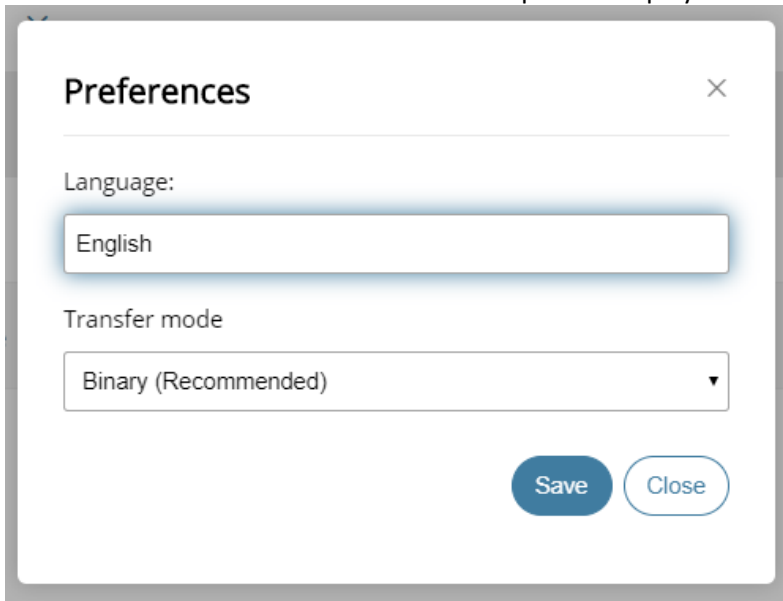

### Select a Transfer mode

The recommended and default Transfer mode is

**Binary**

but in rare cases the

**ASCII**

mode may be required for XML, HTML, or TXT files.

Click **Save**.

## Change your password

Select the **Welcome** drop-down.

Click **Password**. The Password pane opens.

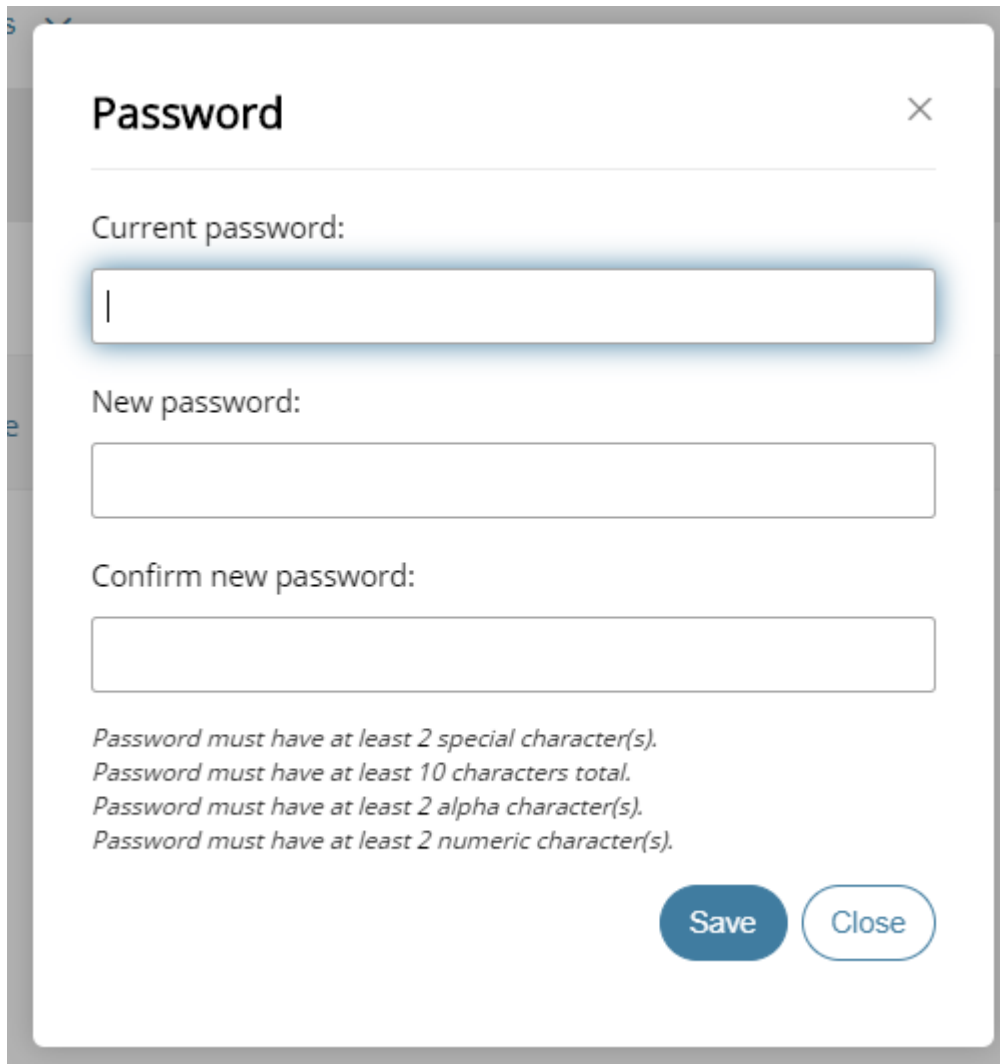

1. Enter your Current password.
2. Enter your new password.
3. Confirm new password.
4. Click **Save**.

## Upload files

To upload files to ST Web Client you click the **Upload** button.

From your files pane, click **Upload**.

Select the file or files to upload. Use the **Ctrl** or **Shift** keys to select multiple files.

Click **Open**.

The below will be display showing progress of your file upload.

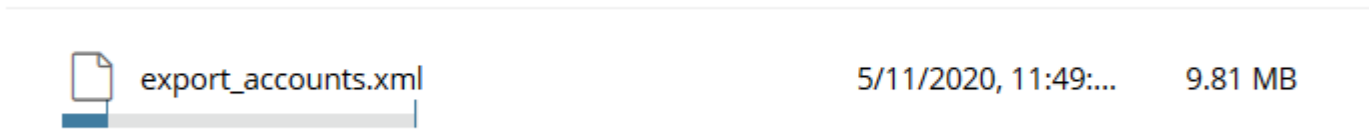

## Actions Drop Down Menu

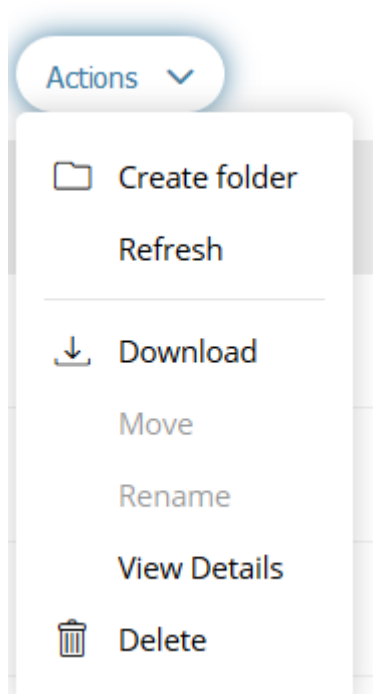

## Download files

To download files from ST Web Client you click to the left of this icon  on your files pane. Use the **Ctrl** or **Shift** keys to select multiple files.

Click Action dropdown and select Download.

A popup will ask you to “Open” or “Save File”. Note: Ensure data accuracy and completeness of data download utilize the “Save File” choice.

## Create folders

## To create folders

Select **Create folder** from the Actions Drop Down.

The Create folder pane opens.

Enter the folder name.

Click **Create**. The new folder is created and displayed on the “Your Files” pane and a message is displayed.

## Delete files and folders

To delete a file or folder:

From the “Your Files” pane, select the file or folder to delete. Use the **Ctrl** key to select multiple files.

Select **Delete** from the Actions Drop Down menu. The delete confirmation pane opens.

Click **Delete** to confirm.

## View file or folder details

You can view the following details of files and folders:

For files, the View Details pane lists Modified, Size, and Owner details.

For folders, the View Details pane lists Modified and Owner details.

## To view file or folder details

From the “Your Files” pane, select a file or folder.

Select **View Details** from the Actions menu.

The View Details pane is displayed.

Click **OK**

## Delete files and folders

To delete a file or folder:

From the “Your Files” pane, select the file or folder to delete. Use the **Ctrl** key to select multiple files.

Select **Delete** from the Actions menu. The Delete confirmation pane opens.

Click **Delete** to confirm

## Uploads monitor Page

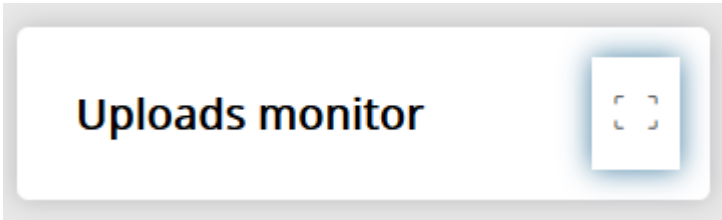

### Monitor uploads

At the bottom of the “Your Files” pane, click **Uploads monitor**. The Uploads monitor pane is displayed:

**Uploads monitor** ⌵

⏸ Pause
▶ Resume
■ Cancel
🗑 Remove
All statuses ▾

Name	Folder	Status	Size	Started ↓	Speed
Test_doc2.doc	/dir	Completed	1.76 KB	4/2/2018, 1:19:19 PM	
Test_doc.doc	/	Completed	1.76 KB	4/2/2018, 1:18:52 PM	

### Information Displayed

The current status of the file uploads

The progress of each upload if in upload processing

Name of file uploaded/uploading

Folder placement of File

Size of File

Start time & date of Upload

### Filter uploads displayed

To filter uploads displayed on the Uploads pane, select the desired filter on the Status drop-down menu.

**All statuses**

**Running**

**Completed**

**Paused**

**Canceled**

**Failed**

**Pause uploads**

To pause an upload:

Select uploads you want to pause. Use the **Ctrl** key to select multiple uploads.

Click **Pause**.

#### Resume uploads

To resume an upload:

Select uploads that are paused that you want to resume. Use the **Ctrl** key to select multiple uploads.

Click **Resume**.

Cancel uploads

To cancel an upload:

Select the upload that is running that you want to cancel. Use the **Ctrl** key to select multiple uploads.

Click **Cancel**.

#### Remove display entries

To cancel an upload:

Select the upload that is running that you want to cancel. Use the **Ctrl** key to select multiple uploads.

Click **Remove**.

## Appendix B – SFT Client Options (Partial List)

### SFT Client Options – Partial List of

#### WaTech supported clients-

Default browser client

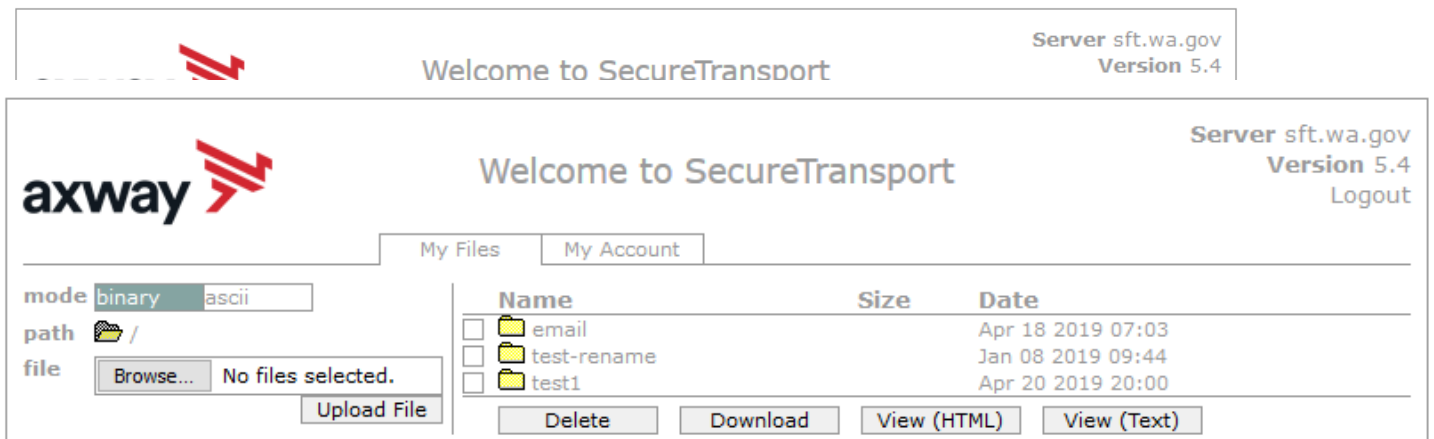

Here is the screen after successful login-

Upload a file by selecting "Browse" tab

Select a file and hit the "Open" tab

The file will appear to the right of the Browse tab.

Select the "Upload File" tab

The file name will be displayed.

Download a file

Check the box to left of your file to download.

Select the "Download" tab

Please do not download a file by selecting the "View" tabs. As you may not get a complete file downloaded.

## Enhanced Browser Client

After entering your credentials in the default client above, if your account is assigned the ST Web Client, this screen will appear:

Name ↑	Last modified	Size
email	4/18/2019, 7:03:00 AM	
test-rename	1/8/2019, 9:44:00 AM	
test1	4/20/2019, 8:00:00 PM	
cts-folder-test-1.txt	5/1/2019, 12:25:00 PM	613 bytes

Upload a file by selecting “Upload” tab

Your local folders will be displayed (It defaults to your last location)

Select a file and hit the “Open” tab and this completes the operation of upload. You will get some information on the screen in regards to the file transfer.

Download a file by

On the screen highlight the file you want to download.

Click on “Actions” drop down will appear, select “Download”

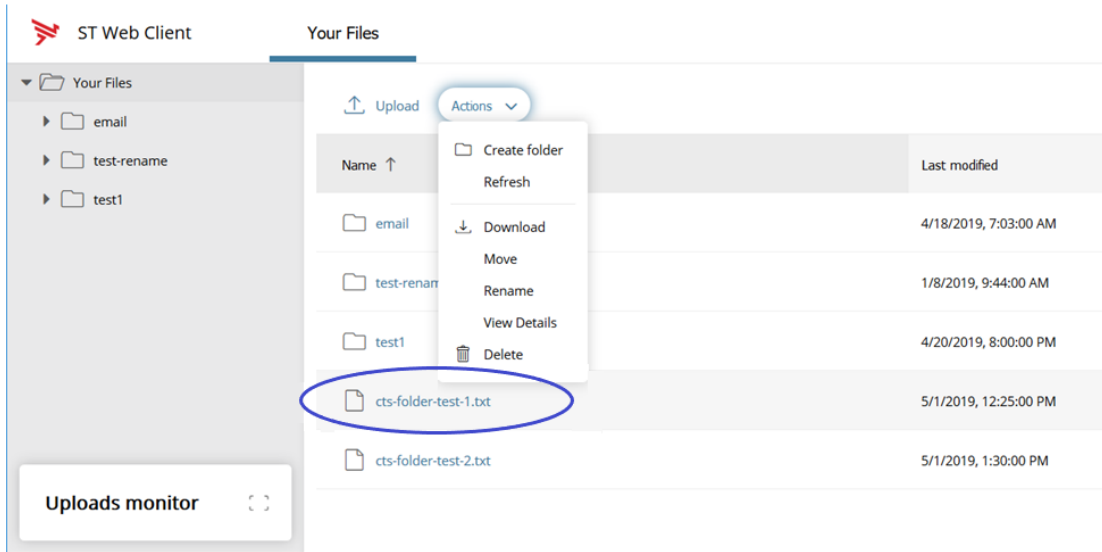

### Optional Clients

WaTech **does not support** any third party client or provide technical support.

WinSCP – With Basic setup information and requirements  
URL and Port requirements-

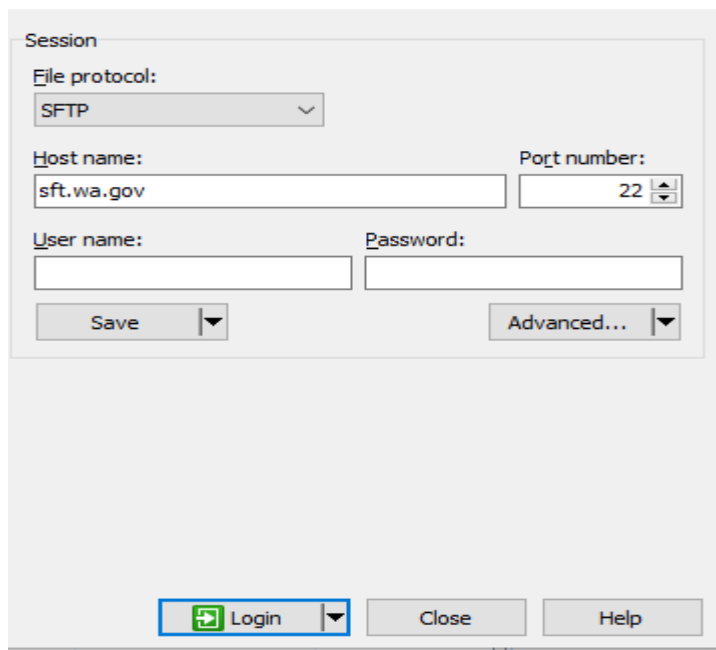

WinSCP – With Basic setup information and requirements – cont’d

Setting requirement to work with SFT. Need to Disable

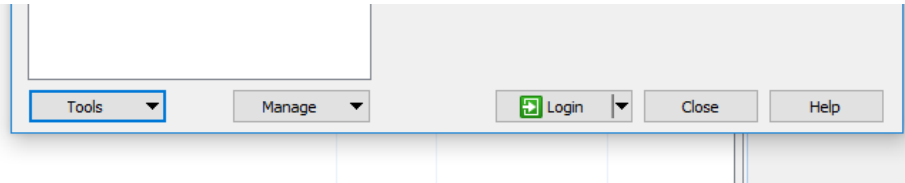

On the right-hand corner of the Login pop up, select the “Tools” tab

Click on “Endurance” tab and disable the resume feature circled in red.

The yellow highlight is your choice of operation.

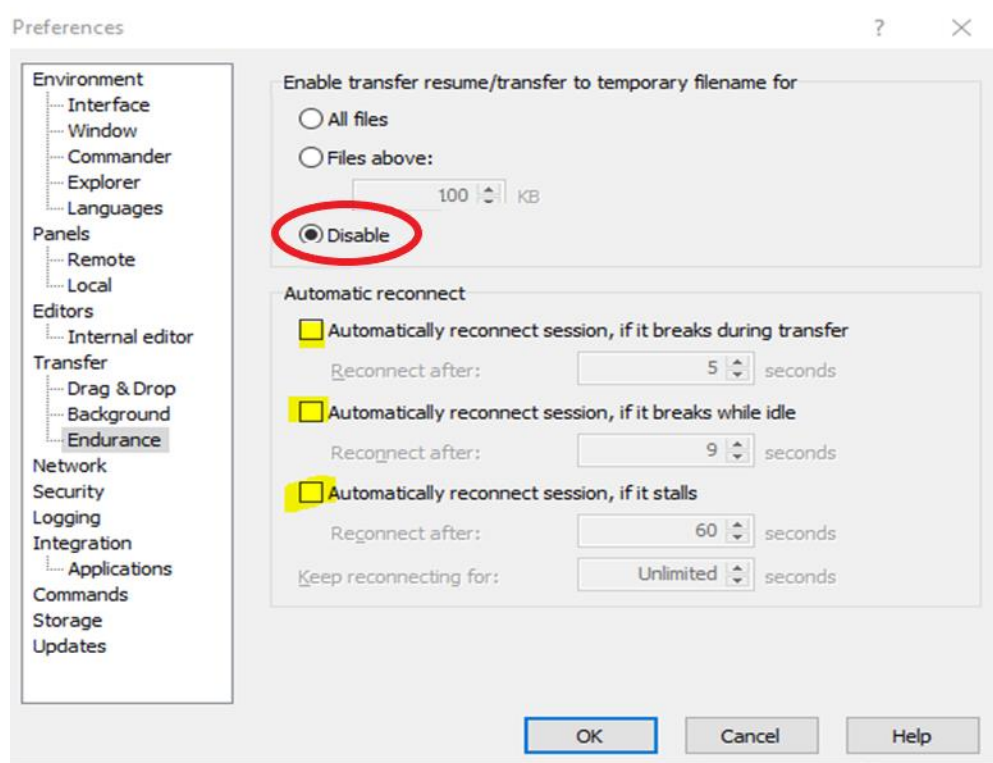

FileZilla- Basic information

Using FTPS

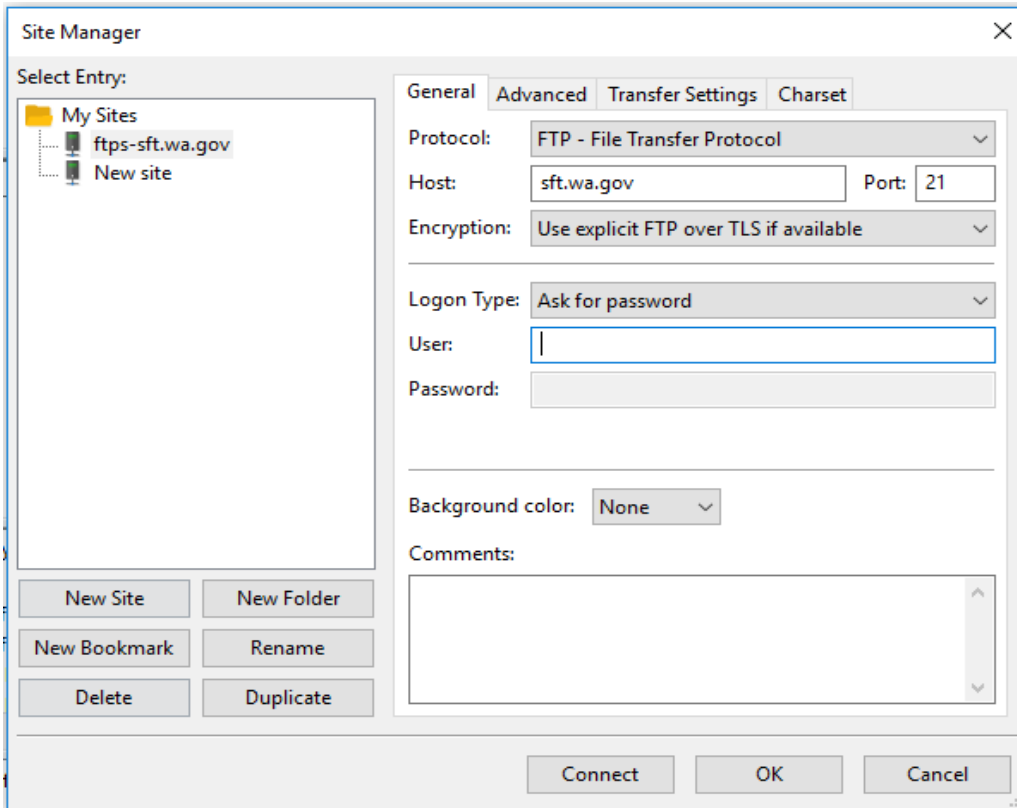

If using ssh/sftp port 22 need to accept the key on initial login.

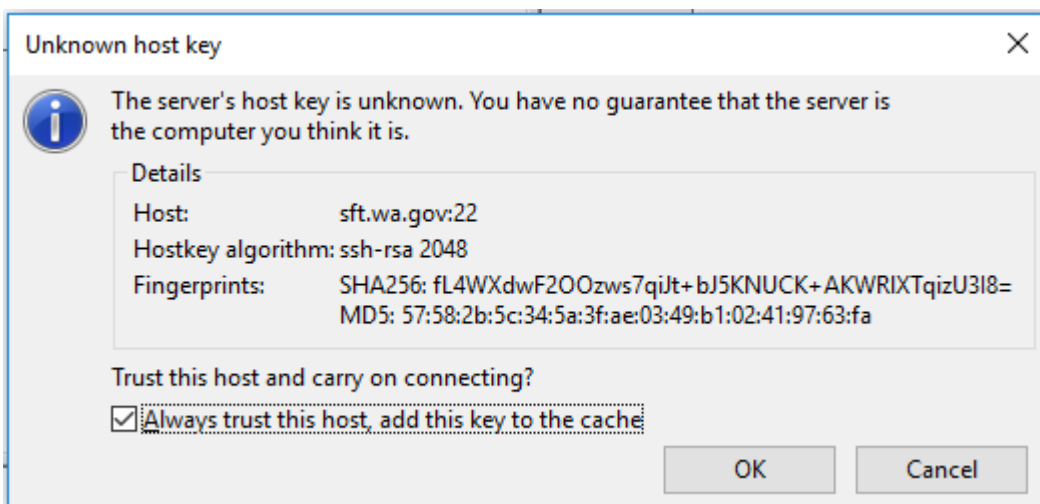

## Other client information

### General

SFT is expected to work properly with any client or server software which complies with:

RFC 959, RFC 2228, RFC 2389, RFC 2428, RFC 2640, RFC 4217, MD5 Command Extensions, MFxx Command Extensions for FTP transfers

RFC 4251, RFC 4252, RFC 4253, RFC 4254, Draft RFC - Secure Shell File Transfer Protocol, Draft RFC - SSH File Transfer Protocol draft-ietf-secsh-filexfer-04.txt for SFTP and SCP transfers.

List of certified client software by the vendor for file exchange

<u>Software</u>	<u>Versions</u>	<u>Protocols</u>
cURL	7.58.0	FTPS, HTTPS
CuteFTP Professional	9.2.0.8 (Windows)	FTPS
LFTP	4.8.3	FTPS
PSCP (PuTTY)	0.70	SSH
PSFTP (PuTTY SFTP)	0.70	SSH
SmartFTP Client	9.0.2558.0	FTPS
Tectia SSH Client	6.4.15	SSH
VanDyke SecureFX	8.3	SSH
WGET	1.13	FTPS, HTTPS