

Delivery Statistics Report (2016 Births)

Washington State Non-Military Hospitals

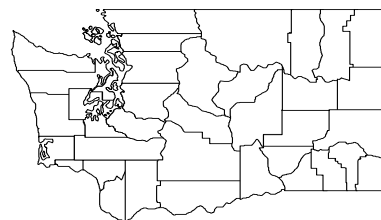

Deliveries and Medicaid Status

	2014	2015	2016	3-year TOTAL	Net Change '15 to '16
Total Deliveries for Non-Military Hospitals	81,107	81,630	83,054	245,791	1,424
Deliveries with Medicaid-paid Maternity Care	41,461	41,812	42,534	125,807	722
Percent Medicaid Deliveries for Non-Military Hospitals	51%	51%	51%	51%	0%

C-Sections Among Nulliparous Term Singleton Vertex (NTSV) Deliveries

	2014	2015	2016	Net Change '15 to '16	3-year
NTSV Deliveries	26,671	26,433	26,464	31	79,568
NTSV C-Section Rates					
WA Non-Military Hospitals	23.7%	23.5%	23.6%	0.1%	23.6%
Level 1 Hospitals	21.7%	22.3%	21.4%	-1.0%	21.8%
Level 2 Hospitals	22.4%	21.7%	22.0%	0.3%	22.1%
Level 3 Hospitals	25.1%	24.9%	24.3%	-0.6%	24.8%
Level 4 Hospitals	23.8%	23.7%	25.4%	1.7%	24.3%

Distribution of NTSV C-Section Rates
2016 Births at WA Non-Military Hospitals

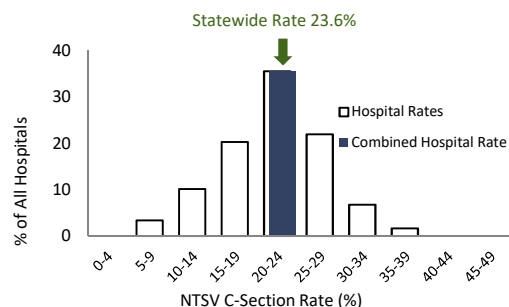

Vaginal Births After Cesarean for Term Singleton Vertex Deliveries

	2014	2015	2016	Net Change '15 to '16	3-year
Deliveries Post-C-Sec	7,853	8,127	8,096	-31	24,076
VBAC Rates					
WA Non-Military Hospitals	25.5%	27.1%	28.4%	1.3%	27.0%
Level 1 Hospitals	16.5%	17.2%	18.9%	1.7%	17.5%
Level 2 Hospitals	26.4%	30.1%	30.9%	0.8%	29.2%
Level 3 Hospitals	25.8%	26.5%	28.0%	1.5%	26.8%
Level 4 Hospitals	28.6%	28.9%	29.8%	0.9%	29.2%

Distribution of VBAC Rates
2016 Births at WA Non-Military Hospitals

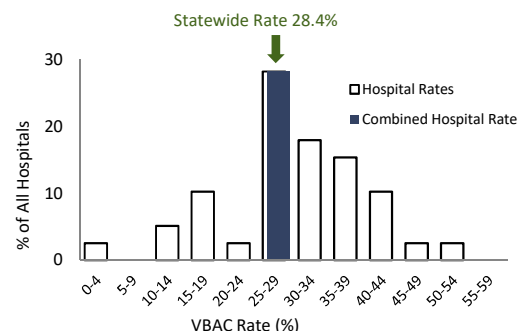

Primary C-Sections Among Term Singleton Vertex (TSV) Deliveries

GOAL: decrease primary C-sections among TSV deliveries to 14.7%

	2014	2015	2016	Net Change '15 to '16	3-year
TSV Deliveries/No Prior C	58,696	58,762	59,421	659	176,879
Primary C-Section Rates					
WA Non-Military Hospitals	14.1%	13.7%	13.8%	0.1%	13.9%
Level 1 Hospitals	11.7%	11.9%	11.6%	-0.3%	11.7%
Level 2 Hospitals	13.4%	12.5%	12.8%	0.3%	12.9%
Level 3 Hospitals	14.9%	14.5%	14.1%	-0.4%	14.5%
Level 4 Hospitals	15.1%	15.2%	16.4%	1.2%	15.6%

Distribution of TSV Primary C-Section Rates
2016 Births at WA Non-Military Hospitals

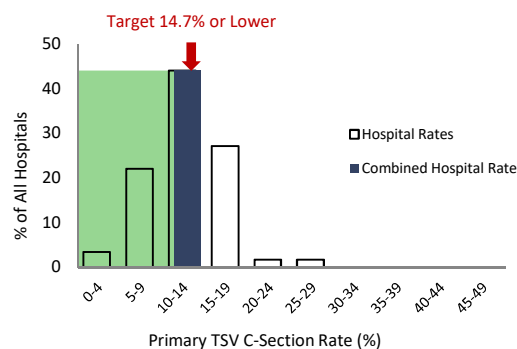

The WA Non-Military Hospital 2016 Primary C-Section rate of 13.8% was lower than the Results WA statewide 2016 target of 14.7%.

Washington State Non-Military Hospitals

C-Sections Among Nulliparous Term Singleton Vertex (NTSV) Deliveries 1999 - 2016

Hospital Rate with 95% Confidence Limits

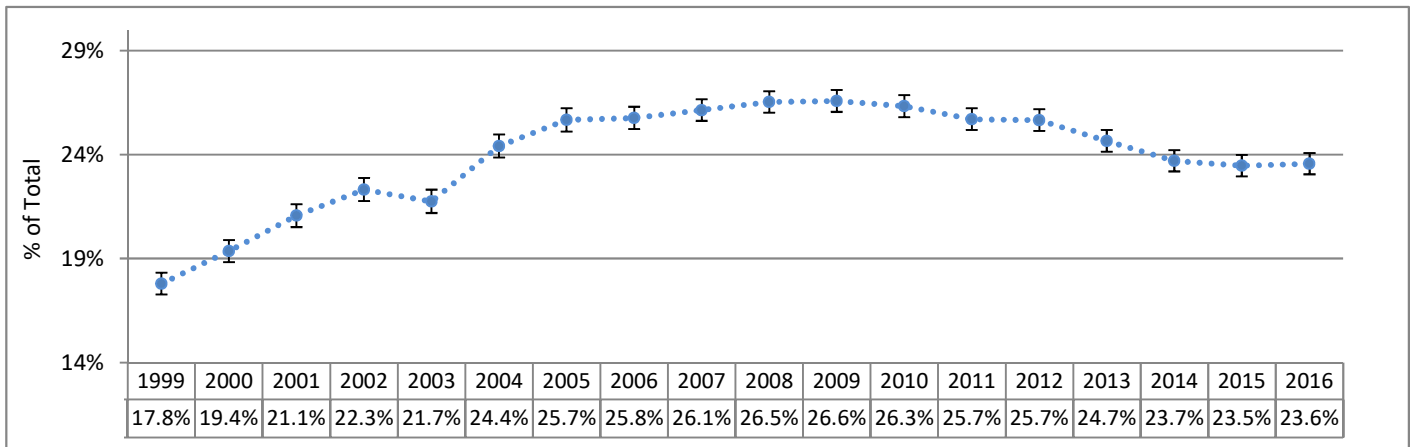

Primary C-Sections Among Term Singleton Vertex (TSV) Deliveries 1999 - 2016

Hospital Rate with 95% Confidence Limits

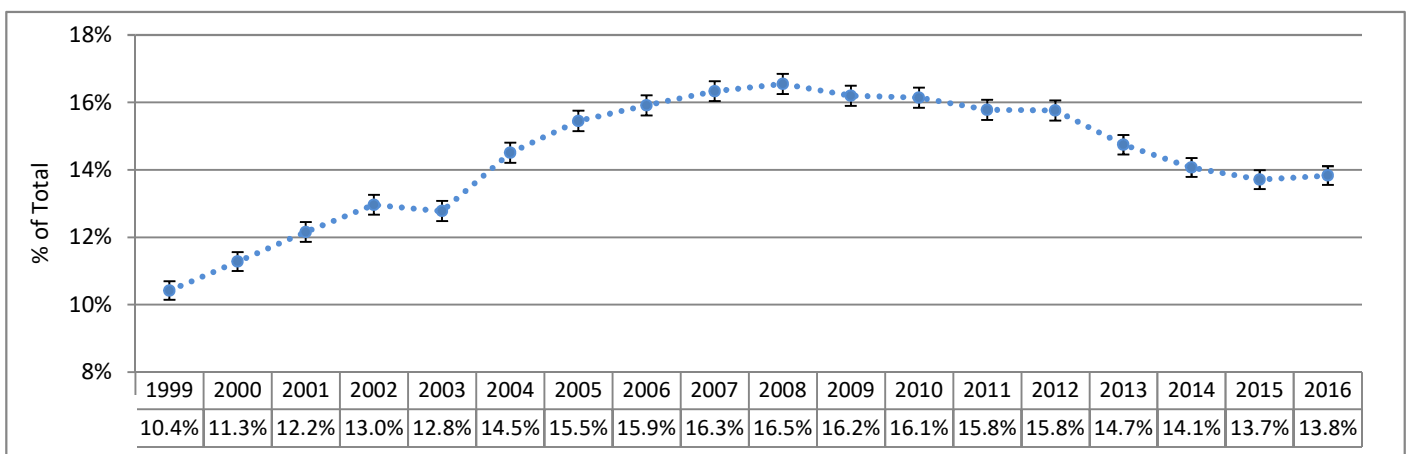

Vaginal Birth After Cesarean Among Term Singleton Vertex (TSV) Deliveries 2003 - 2016

Hospital Rate with 95% Confidence Limits

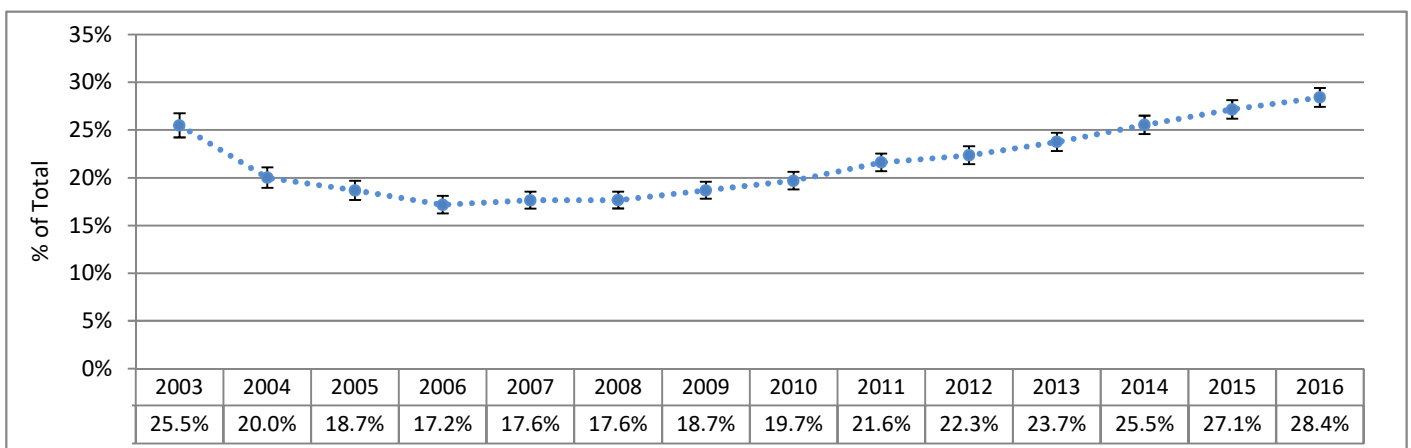

95% Confidence Limits show the range within which a data point could reasonably be the result of random variation. Points outside of this range are considered to differ significantly from the point for which the confidence limit is calculated, since there is only a 5% chance that the difference is due to random variability.

Washington State Non-Military Hospitals

C-Sections Among Nulliparous Term Singleton Vertex (NTSV) Deliveries 1999 - 2016 (Six-Month Intervals)

Actual Hospital Rate Compared to Hospital Average Across Time

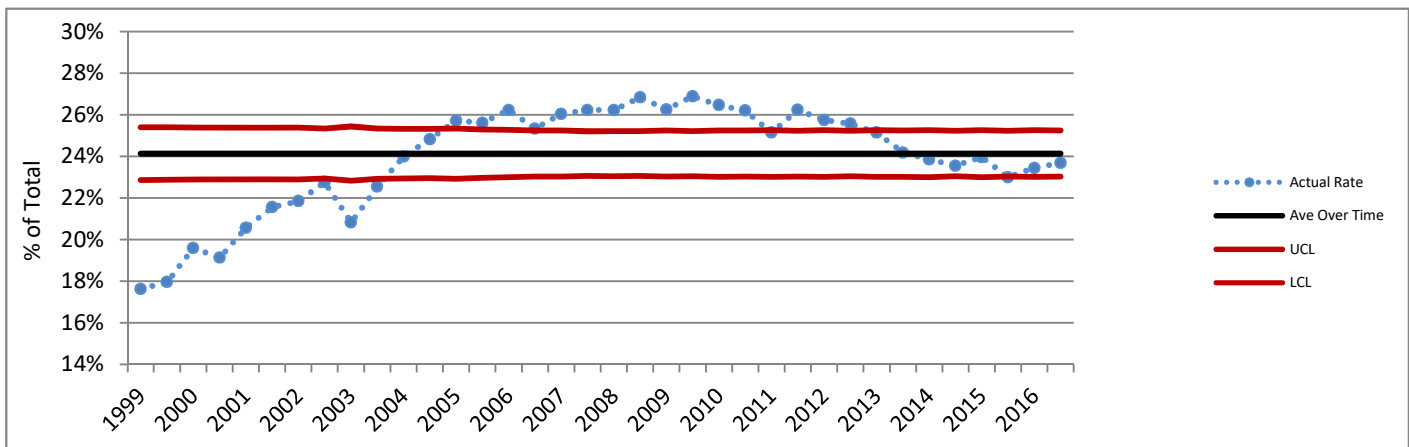

Primary C-Sections Among Term Singleton Vertex (TSV) Deliveries 1999 - 2016 (Six-Month Intervals)

Actual Hospital Rate Compared to Hospital Average Across Time

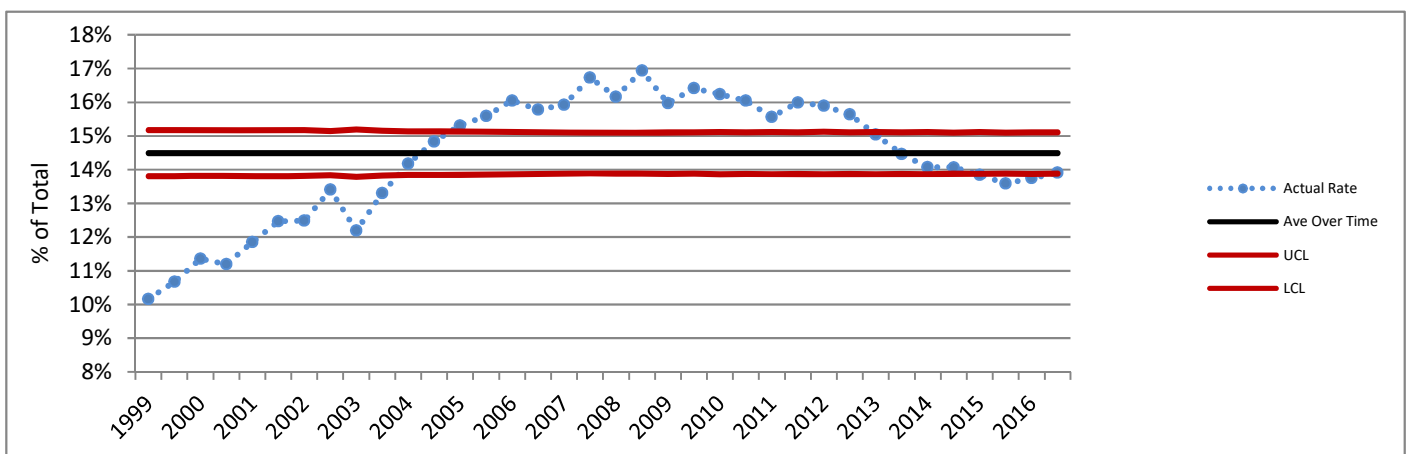

Charts based on the Hospital average over time are not presented where the Hospital number of deliveries for any six-month period did not meet the standard recommended size for upper (UCL) and lower (LCL) control lines based on 3 standard deviations. Rates above or below the red lines show a greater difference from the average than do those between the red lines.

DATA SOURCES AND DEFINITIONS: Certificates for live births and fetal deaths were provided by the DOH Center for Health Statistics and included in the First Steps Database. Medicaid status was determined by individual-level linkage to Medicaid claims and eligibility performed by the First Steps Database. Years refer to calendar years.

Excludes births in military facilities or facilities that do not typically perform deliveries. C-Section measures exclude cases where mother was transferred to higher level care for maternal medical or fetal indicators for delivery, or hospital births where intended place of birth was other than hospital. **Perinatal Level of Care designation** is as of 2016 for all years shown. **Total Deliveries** includes live births and fetal deaths after 20 weeks' gestation. **Medicaid** refers to births to women who received Medicaid-paid maternity care. **C-Sections (NTSV)** is the percent of Cesarean sections among nulliparous, term, singleton, liveborn, vertex deliveries. **Term** is defined as gestational age of at least 37 completed weeks. For reports as of November 2015, the gestational age used for term designation is based on calculated best estimate of gestational age for years before 2003, and on obstetric estimate of gestation for years 2003 and later. **Vaginal Births After Cesarean (VBAC)** is the percent of vaginal births among live births to appropriate candidates. Women whose pregnancies were at term, had a single fetus with vertex presentation, and who had one prior C-section were considered **appropriate candidates for VBAC**. Number of prior C-sections is determined by Birth Certificate number reported and by longitudinal linkage. **Chart comparison VBAC Rates** are limited to hospitals that offer planned vaginal birth delivery after a prior Cesarean section (VBAC). **Primary C-Sections** is the percent of Cesarean sections among term, singleton, liveborn, vertex deliveries to women with no prior C-sections. The **Primary TSV C-Section target** for Washington State is based on Results Washington (see www.results.wa.gov).

Delivery Statistics Report (2016 Births)

Capital Medical Center

Olympia, WA Thurston County

Perinatal Level of Care: Level 1 Non-CAH



Deliveries and Medicaid Status

	2014	2015	2016	3-year TOTAL	Net Change '15 to '16
Total Deliveries	652	692	703	2,047	11
Deliveries with Medicaid-paid Maternity Care	381	424	436	1,241	12
Percent Medicaid Deliveries	58%	61%	62%	61%	1%
Percent Medicaid for Deliveries in this County	47%	51%	52%	50%	2%

C-Sections Among Nulliparous Term Singleton Vertex (NTSV) Deliveries

	2014	2015	2016	Net Change '15 to '16	3-year
NTSV Deliveries	213	229	226	-3	668
NTSV C-Section Rates					
Rate for this Hospital	29.6%	24.0%	28.3%	4.3%	27.2%
Level 1 Non-CAH Hospitals	22.3%	22.0%	22.7%	0.7%	22.3%
Hospitals Statewide	23.7%	23.5%	23.6%	0.1%	23.6%

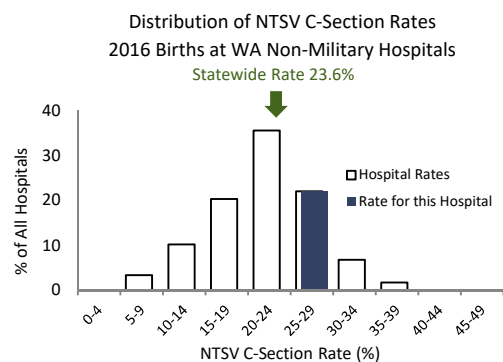

This hospital's 2016 NTSV c-section rate of 28.3% was higher than the statewide rate of 23.6% .

Vaginal Births After Cesarean (VBAC) for Term Singleton Vertex Deliveries

	2014	2015	2016	Net Change '15 to '16	3-year
Deliveries Post-C-Sec	85	82	73	-9	240
VBAC Rates					
Rate for this Hospital	22.4%	28.0%	30.1%	2.1%	26.7%
Level 1 Non-CAH Hospitals	18.5%	19.1%	16.6%	-2.5%	18.1%
Hospitals Statewide	25.5%	27.1%	28.4%	1.3%	27.0%

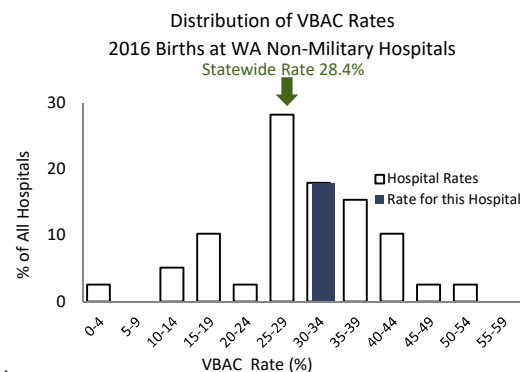

This hospital's 2016 VBAC rate of 30.1% was higher than the statewide rate of 28.4% .

Primary C-Sections Among Term Singleton Vertex (TSV) Deliveries

GOAL: decrease primary C-sections among TSV deliveries to 14.7%

	2014	2015	2016	Net Change '15 to '16	3-year
TSV Deliveries/No Prior C	477	505	502	-3	1,484
Primary C-Section Rates					
Rate for this Hospital	16.8%	13.5%	15.3%	1.9%	15.2%
Level 1 Non-CAH Hospitals	12.2%	12.1%	12.2%	0.1%	12.2%
Hospitals Statewide	14.1%	13.7%	13.8%	0.1%	13.9%

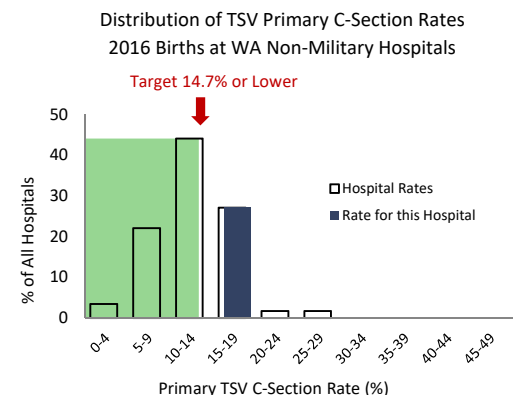

This hospital's 2016 Primary C-Section rate of 15.3% was higher than the Results Washington statewide 2016 target of 14.7%.

Capital Medical Center

C-Sections Among Nulliparous Term Singleton Vertex (NTSV) Deliveries 1999 - 2016

Hospital Rate with 95% Confidence Limits

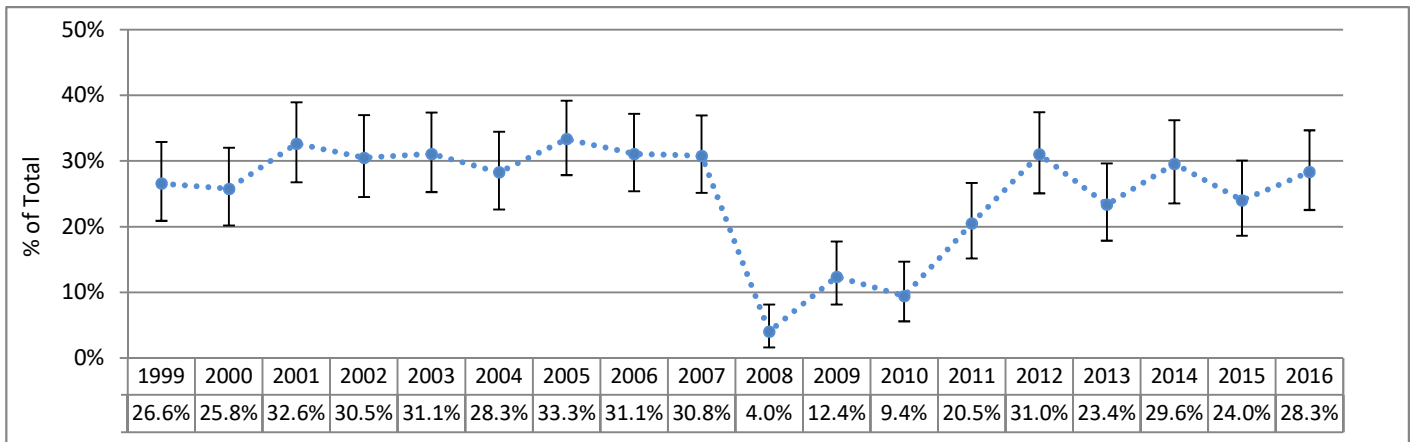

Primary C-Sections Among Term Singleton Vertex (TSV) Deliveries 1999 - 2016

Hospital Rate with 95% Confidence Limits

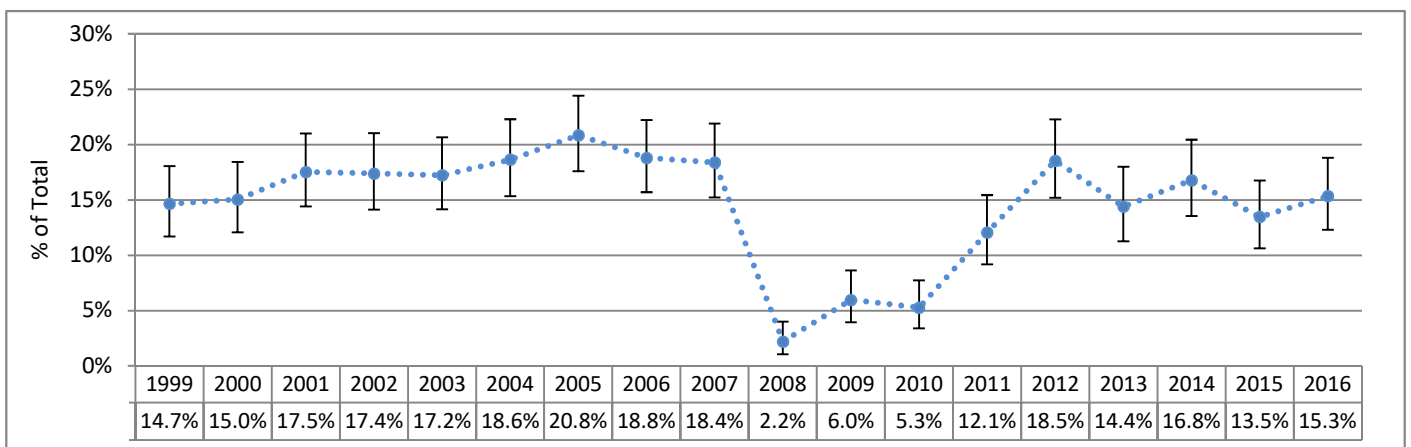

Vaginal Birth After Cesarean Among Term Singleton Vertex (TSV) Deliveries 2003 - 2016

Hospital Rate with 95% Confidence Limits

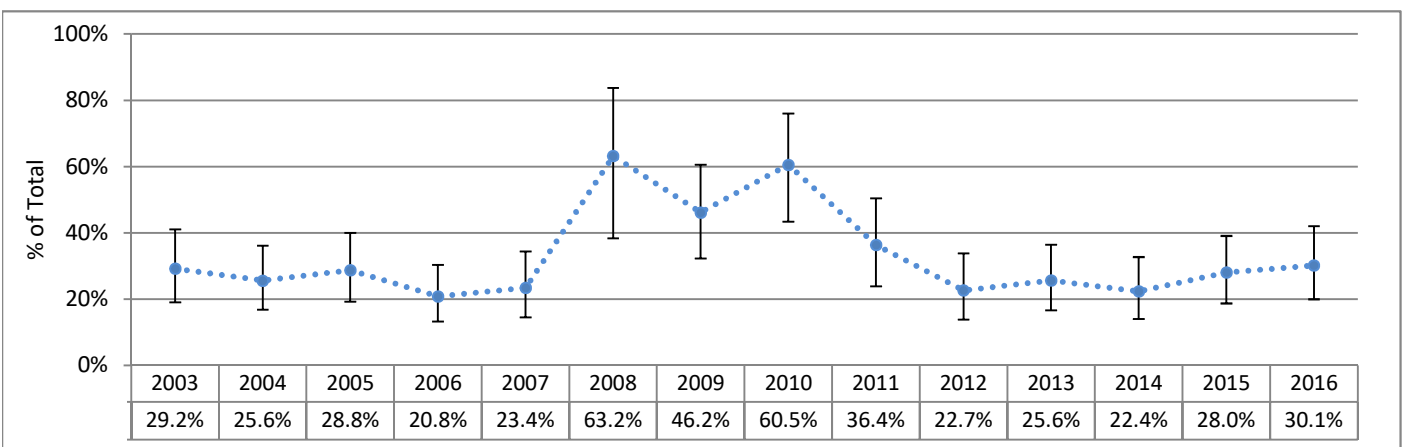

95% Confidence Limits show the range within which a data point could reasonably be the result of random variation. Points outside of this range are considered to differ significantly from the point for which the confidence limit is calculated, since there is only a 5% chance that the difference is due to random variability.

Capital Medical Center

C-Sections Among Nulliparous Term Singleton Vertex (NTSV) Deliveries 1999 - 2016 (Six-Month Intervals)

Actual Hospital Rate Compared to Hospital Average Across Time

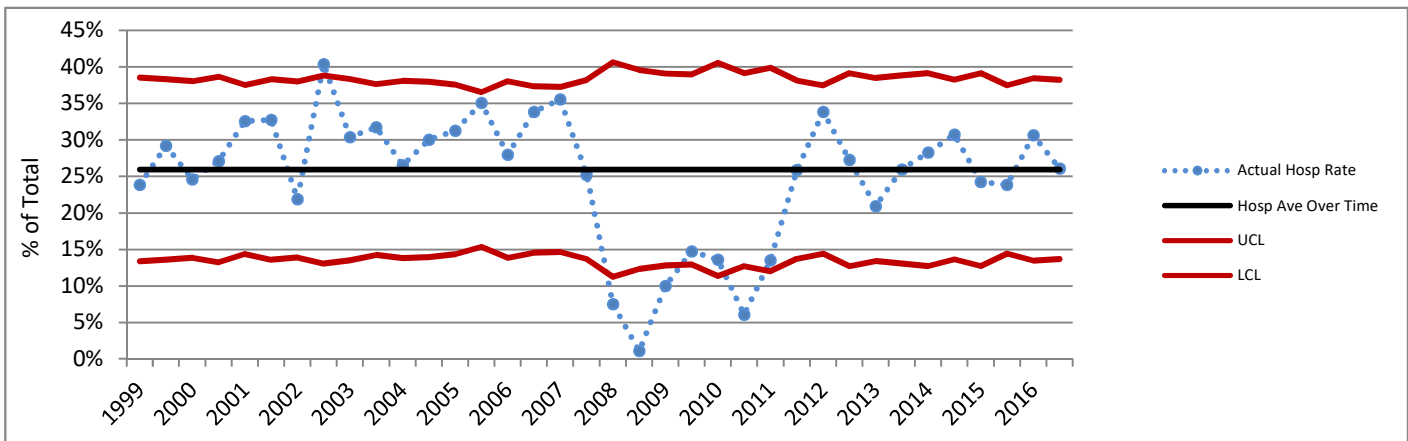

Primary C-Sections Among Term Singleton Vertex (TSV) Deliveries 1999 - 2016 (Six-Month Intervals)

Actual Hospital Rate Compared to Hospital Average Across Time

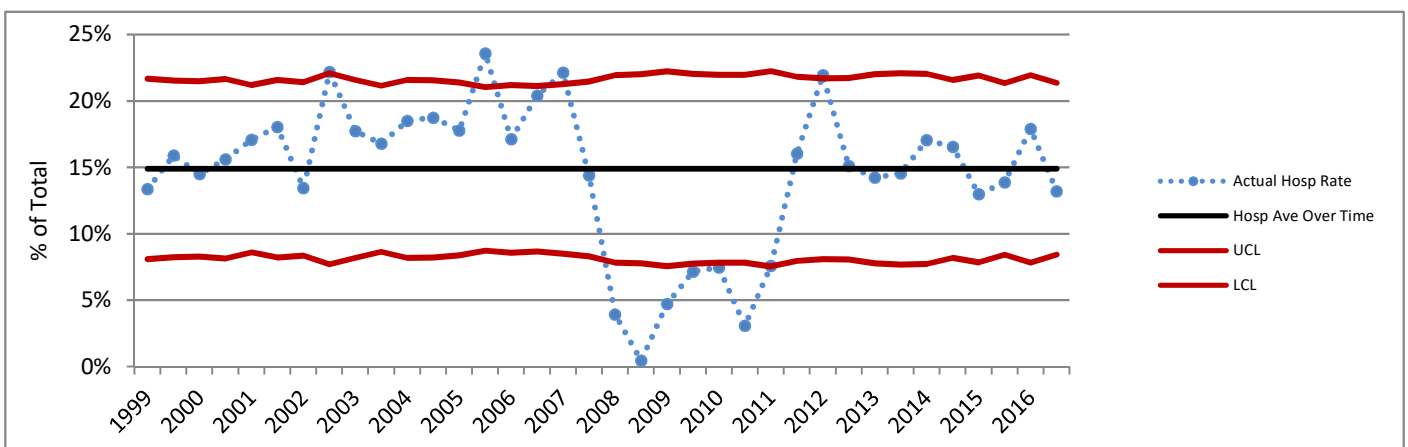

Charts based on the Hospital average over time are not presented where the Hospital number of deliveries for any six-month period did not meet the standard recommended size for upper (UCL) and lower (LCL) control lines based on 3 standard deviations. Rates above or below the red lines show a greater difference from the average than do those between the red lines.

DATA SOURCES AND DEFINITIONS: Certificates for live births and fetal deaths were provided by the DOH Center for Health Statistics and included in the First Steps Database. Medicaid status was determined by individual-level linkage to Medicaid claims and eligibility performed by the First Steps Database. Years refer to calendar years.

Excludes births in military facilities or facilities that do not typically perform deliveries. C-Section measures exclude cases where mother was transferred to higher level care for maternal medical or fetal indicators for delivery, or hospital births where intended place of birth was other than hospital.

Perinatal Level of Care designation is as of 2016 for all years shown. **Total Deliveries** includes live births and fetal deaths after 20 weeks' gestation. **Medicaid** refers to births to women who received Medicaid-paid maternity care. **C-Sections (NTSV)** is the percent of Cesarean sections among nulliparous, term, singleton, liveborn, vertex deliveries. **Term** is defined as gestational age of at least 37 completed weeks. For reports as of November 2015, the gestational age used for term designation is based on calculated best estimate of gestational age for years before 2003, and on obstetric estimate of gestation for years 2003 and later. **Vaginal Births After Cesarean (VBAC)** is the percent of vaginal births among live births to appropriate candidates. Women whose pregnancies were at term, had a single fetus with vertex presentation, and who had one prior C-section were considered **appropriate candidates for VBAC**. Number of prior C-sections is determined by Birth Certificate number reported and by longitudinal linkage. **Chart comparison VBAC Rates** are limited to hospitals that offer planned vaginal birth delivery after a prior Cesarean section (VBAC). **Primary C-Sections** is the percent of Cesarean sections among term, singleton, liveborn, vertex deliveries to women with no prior C-sections. The **Primary TSV C-Section Target** for Washington State is based on Results Washington (see www.results.wa.gov).

Delivery Statistics Report (2016 Births)

Cascade Valley Hospital

Arlington, WA Snohomish County

Perinatal Level of Care: Level 1 Non-CAH

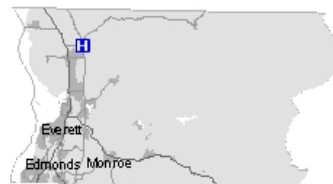

Deliveries and Medicaid Status

	2014	2015	2016	3-year TOTAL	Net Change '15 to '16
Total Deliveries	208	193	163	564	-30
Deliveries with Medicaid-paid Maternity Care	115	111	92	318	-19
Percent Medicaid Deliveries	55%	58%	56%	56%	-1%
Percent Medicaid for Deliveries in this County	48%	47%	48%	48%	1%

C-Sections Among Nulliparous Term Singleton Vertex (NTSV) Deliveries

	2014	2015	2016	Net Change '15 to '16	3-year
NTSV Deliveries	77	60	54	-6	191
NTSV C-Section Rates					
Rate for this Hospital	29.9%	35.0%	29.6%	-5.4%	31.4%
Level 1 Non-CAH Hospitals	22.3%	22.0%	22.7%	0.7%	22.3%
Hospitals Statewide	23.7%	23.5%	23.6%	0.1%	23.6%

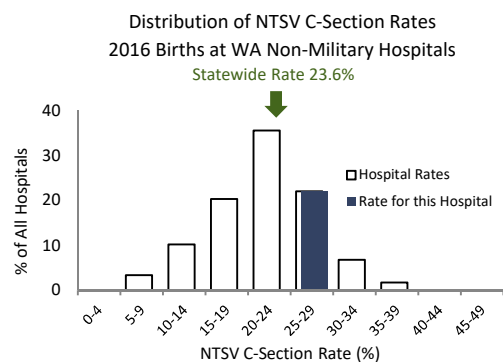

This hospital's 2016 NTSV c-section rate of 29.6% was higher than the statewide rate of 23.6% .

Vaginal Births After Cesarean (VBAC) for Term Singleton Vertex Deliveries

	2014	2015	2016	Net Change '15 to '16	3-year
Deliveries Post-C-Sec	29	18	10	-8	57
VBAC Rates					
Rate for this Hospital	10.3%	16.7%	0.0%	-16.7%	10.5%
Level 1 Non-CAH Hospitals	18.5%	19.1%	16.6%	-2.5%	18.1%
Hospitals Statewide	25.5%	27.1%	28.4%	1.3%	27.0%

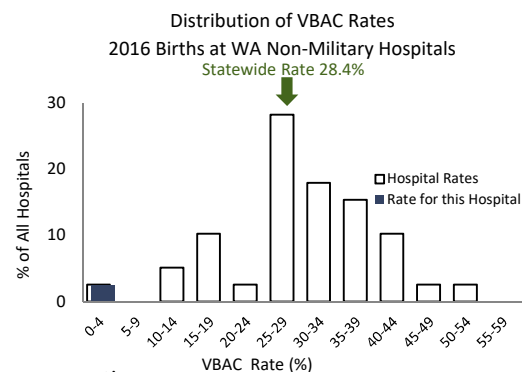

This hospital does not provide planned vaginal birth delivery services after a prior cesarean section.

Primary C-Sections Among Term Singleton Vertex (TSV) Deliveries

GOAL: decrease primary C-sections among TSV deliveries to 14.7%

	2014	2015	2016	Net Change '15 to '16	3-year
TSV Deliveries/No Prior C	158	144	127	-17	429
Primary C-Section Rates					
Rate for this Hospital	20.9%	22.2%	15.7%	-6.5%	19.8%
Level 1 Non-CAH Hospitals	12.2%	12.1%	12.2%	0.1%	12.2%
Hospitals Statewide	14.1%	13.7%	13.8%	0.1%	13.9%

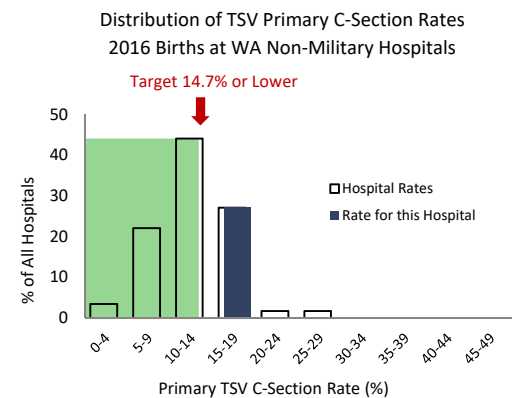

This hospital's 2016 Primary C-Section rate of 15.7% was higher than the Results Washington statewide 2016 target of 14.7%.

Cascade Valley Hospital

C-Sections Among Nulliparous Term Singleton Vertex (NTSV) Deliveries 1999 - 2016

Hospital Rate with 95% Confidence Limits

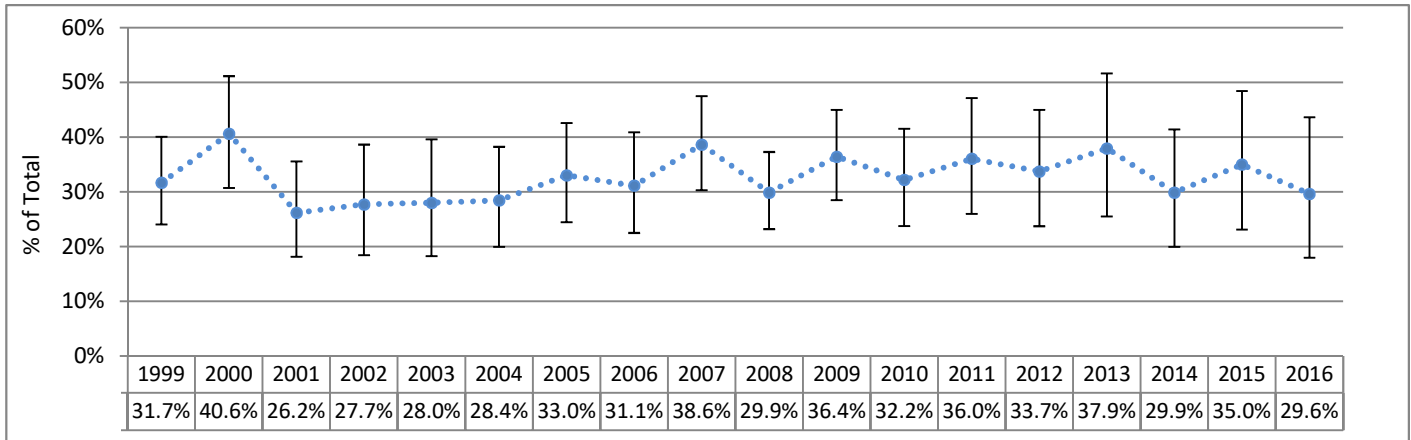

Primary C-Sections Among Term Singleton Vertex (TSV) Deliveries 1999 - 2016

Hospital Rate with 95% Confidence Limits

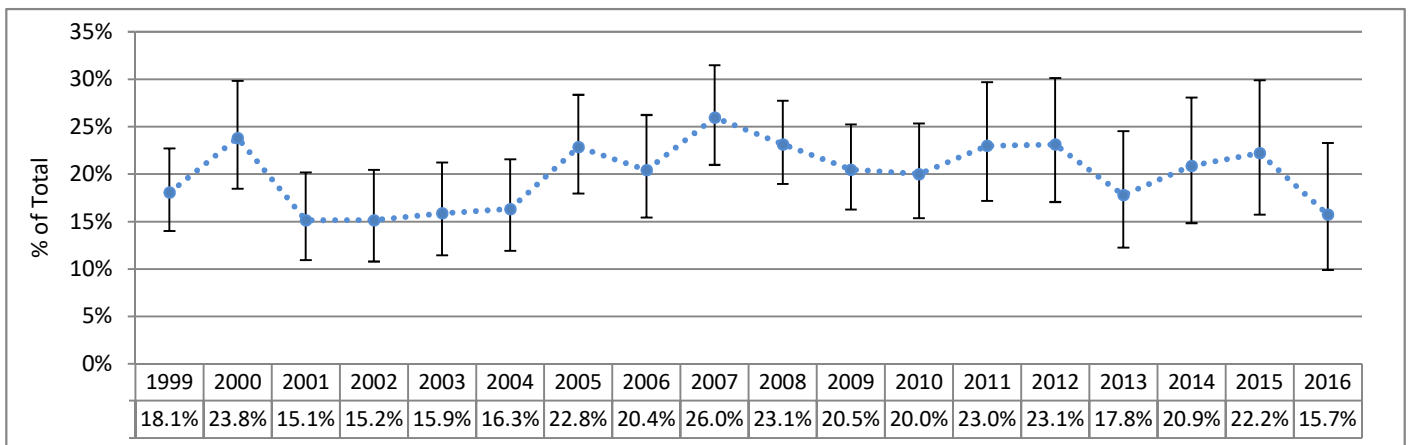

Vaginal Birth After Cesarean Among Term Singleton Vertex (TSV) Deliveries 2003 - 2016

Hospital Rate with 95% Confidence Limits

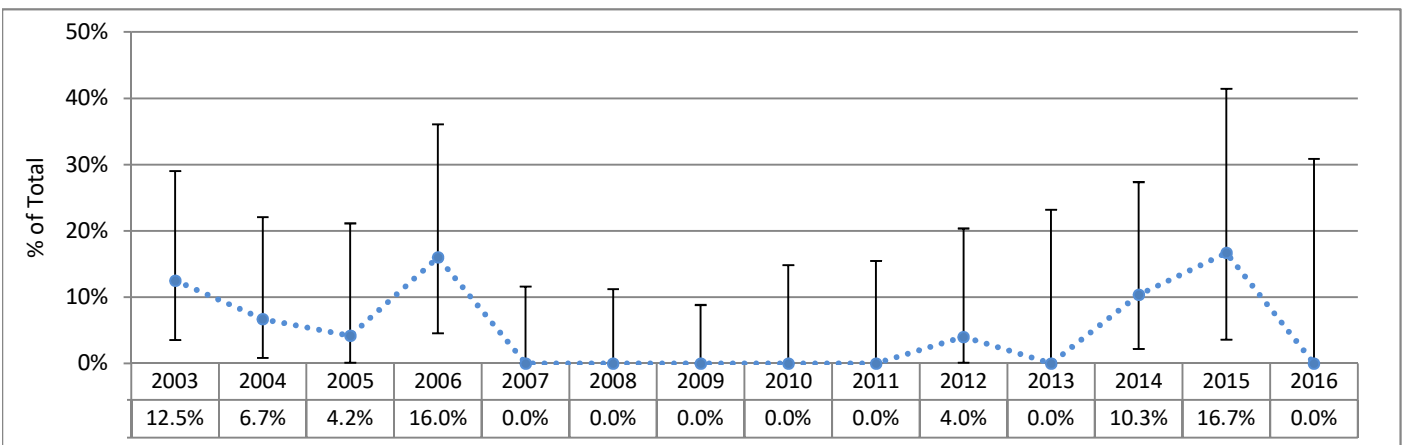

95% Confidence Limits show the range within which a data point could reasonably be the result of random variation. Points outside of this range are considered to differ significantly from the point for which the confidence limit is calculated, since there is only a 5% chance that the difference is due to random variability.

Cascade Valley Hospital

C-Sections Among Nulliparous Term Singleton Vertex (NTSV) Deliveries 1999 - 2016 (Six-Month Intervals)

Actual Hospital Rate Compared to Hospital Average Across Time

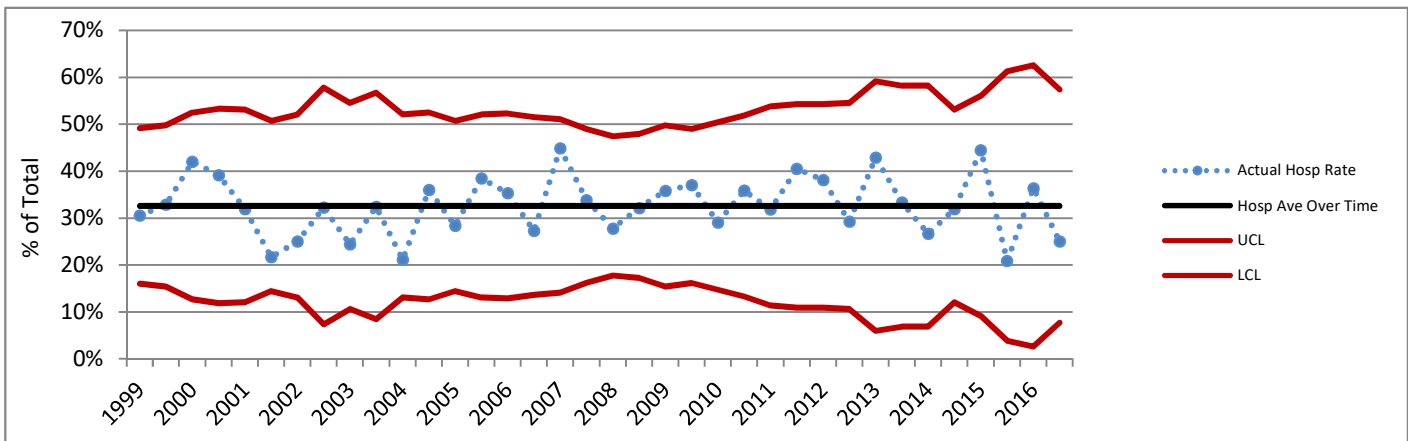

Primary C-Sections Among Term Singleton Vertex (TSV) Deliveries 1999 - 2016 (Six-Month Intervals)

Actual Hospital Rate Compared to Hospital Average Across Time

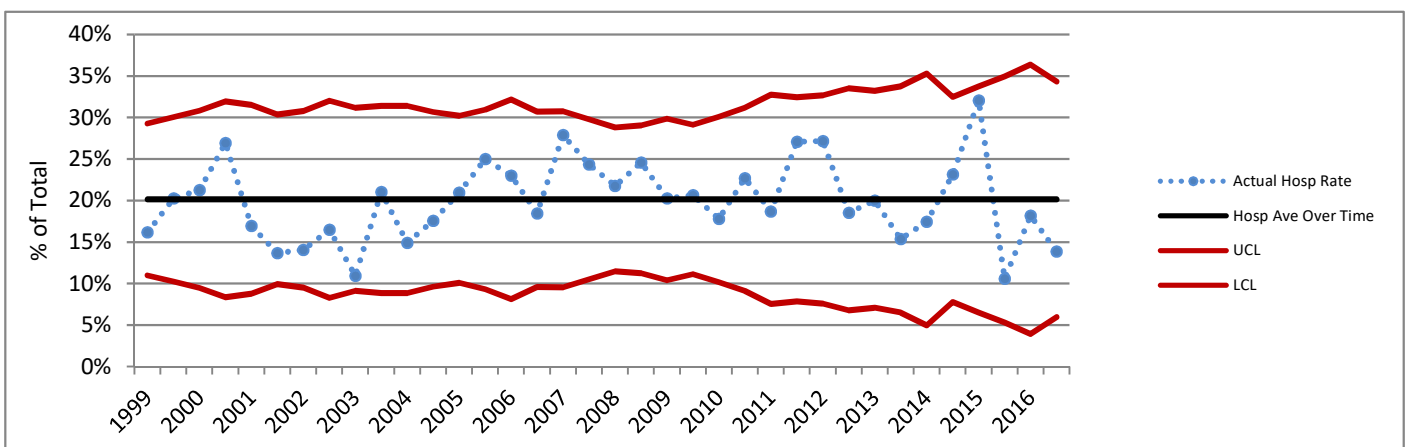

Charts based on the Hospital average over time are not presented where the Hospital number of deliveries for any six-month period did not meet the standard recommended size for upper (UCL) and lower (LCL) control lines based on 3 standard deviations. Rates above or below the red lines show a greater difference from the average than do those between the red lines.

DATA SOURCES AND DEFINITIONS: Certificates for live births and fetal deaths were provided by the DOH Center for Health Statistics and included in the First Steps Database. Medicaid status was determined by individual-level linkage to Medicaid claims and eligibility performed by the First Steps Database. Years refer to calendar years.

Excludes births in military facilities or facilities that do not typically perform deliveries. C-Section measures exclude cases where mother was transferred to higher level care for maternal medical or fetal indicators for delivery, or hospital births where intended place of birth was other than hospital.

Perinatal Level of Care designation is as of 2016 for all years shown. **Total Deliveries** includes live births and fetal deaths after 20 weeks' gestation. **Medicaid** refers to births to women who received Medicaid-paid maternity care. **C-Sections (NTSV)** is the percent of Cesarean sections among nulliparous, term, singleton, liveborn, vertex deliveries. **Term** is defined as gestational age of at least 37 completed weeks. For reports as of November 2015, the gestational age used for term designation is based on calculated best estimate of gestational age for years before 2003, and on obstetric estimate of gestation for years 2003 and later. **Vaginal Births After Cesarean (VBAC)** is the percent of vaginal births among live births to appropriate candidates. Women whose pregnancies were at term, had a single fetus with vertex presentation, and who had one prior C-section were considered **appropriate candidates for VBAC**. Number of prior C-sections is determined by Birth Certificate number reported and by longitudinal linkage. **Chart comparison VBAC Rates** are limited to hospitals that offer planned vaginal birth delivery after a prior Cesarean section (VBAC). **Primary C-Sections** is the percent of Cesarean sections among term, singleton, liveborn, vertex deliveries to women with no prior C-sections. The **Primary TSV C-Section Target** for Washington State is based on Results Washington (see www.results.wa.gov).

Delivery Statistics Report (2016 Births)

Central Washington Hospital

Wenatchee, WA Chelan County

Perinatal Level of Care: Level 2



Deliveries and Medicaid Status

	2014	2015	2016	3-year TOTAL	Net Change '15 to '16
Total Deliveries	1,404	1,450	1,355	4,209	-95
Deliveries with Medicaid-paid Maternity Care	928	955	906	2,789	-49
Percent Medicaid Deliveries	66%	66%	67%	66%	1%
Percent Medicaid for Deliveries in this County	66%	66%	68%	67%	1%

C-Sections Among Nulliparous Term Singleton Vertex (NTSV) Deliveries

	2014	2015	2016	Net Change '15 to '16	3-year
NTSV Deliveries	408	405	404	-1	1,217
NTSV C-Section Rates					
Rate for this Hospital	15.4%	15.6%	18.1%	2.5%	16.4%
Level 2 Hospitals	22.4%	21.7%	22.0%	0.3%	22.1%
Hospitals Statewide	23.7%	23.5%	23.6%	0.1%	23.6%

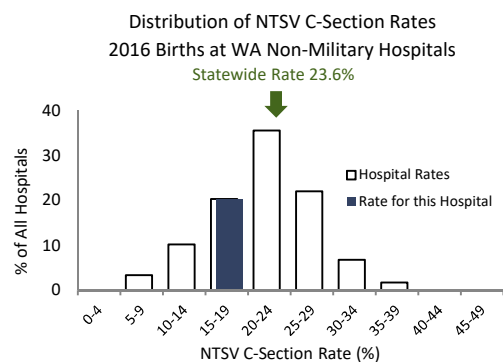

This hospital's 2016 NTSV c-section rate of 18.1% was lower than the statewide rate of 23.6%.

Vaginal Births After Cesarean (VBAC) for Term Singleton Vertex Deliveries

	2014	2015	2016	Net Change '15 to '16	3-year
Deliveries Post-C-Sec	116	155	127	-28	398
VBAC Rates					
Rate for this Hospital	20.7%	29.7%	27.6%	-2.1%	26.4%
Level 2 Hospitals	26.4%	30.1%	30.9%	0.8%	29.2%
Hospitals Statewide	25.5%	27.1%	28.4%	1.3%	27.0%

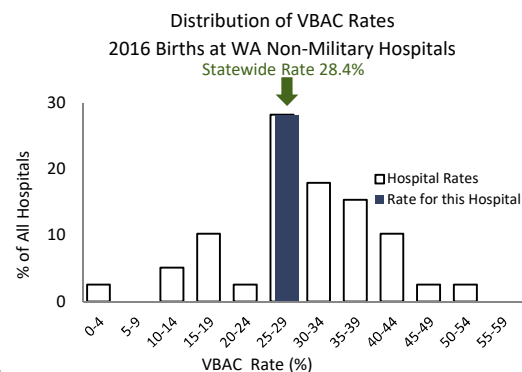

This hospital's 2016 VBAC rate of 27.6% was lower than the statewide rate of 28.4%.

Primary C-Sections Among Term Singleton Vertex (TSV) Deliveries

GOAL: decrease primary C-sections among TSV deliveries to 14.7%

	2014	2015	2016	Net Change '15 to '16	3-year
TSV Deliveries/No Prior C	1,034	1,061	1,004	-57	3,099
Primary C-Section Rates					
Rate for this Hospital	8.6%	8.2%	9.4%	1.2%	8.7%
Level 2 Hospitals	13.4%	12.5%	12.8%	0.3%	12.9%
Hospitals Statewide	14.1%	13.7%	13.8%	0.1%	13.9%

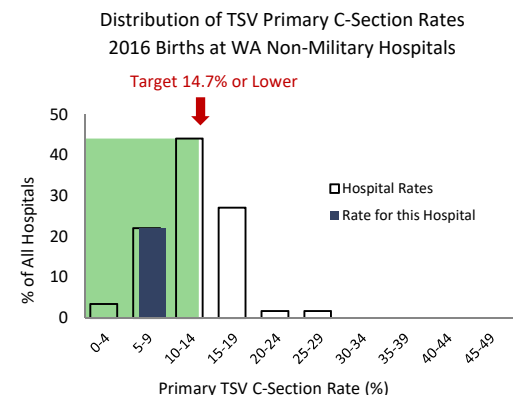

This hospital's 2016 Primary C-Section rate of 9.4% was lower than the Results Washington statewide 2016 target of 14.7%.

Central Washington Hospital

C-Sections Among Nulliparous Term Singleton Vertex (NTSV) Deliveries 1999 - 2016

Hospital Rate with 95% Confidence Limits

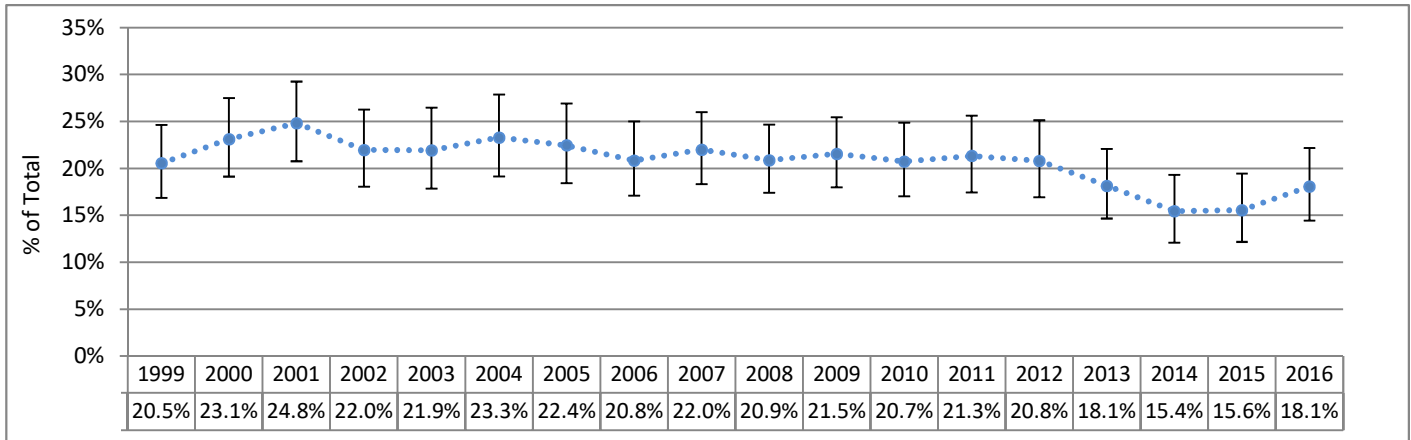

Primary C-Sections Among Term Singleton Vertex (TSV) Deliveries 1999 - 2016

Hospital Rate with 95% Confidence Limits

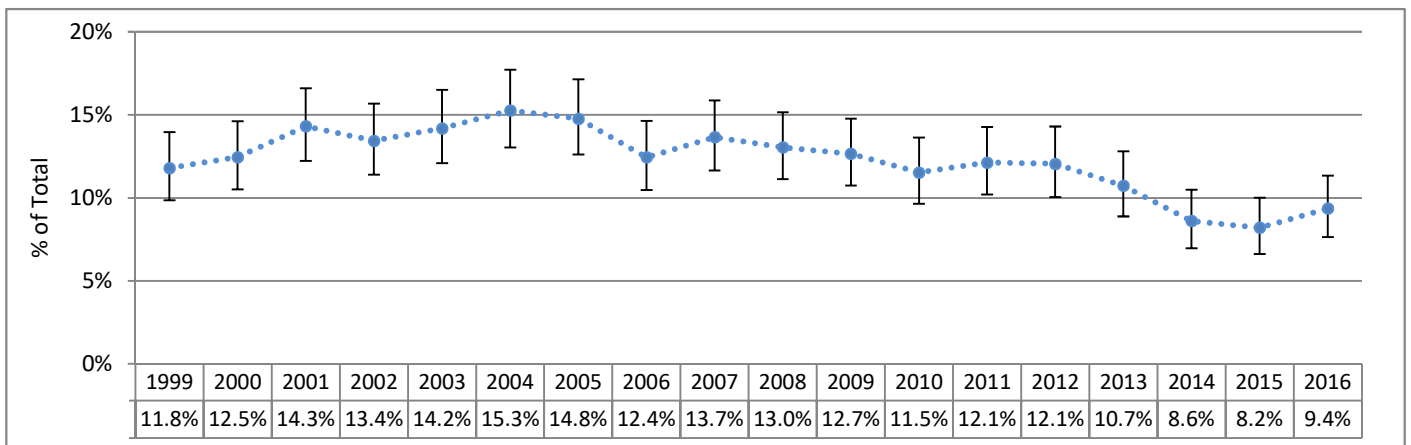

Vaginal Birth After Cesarean Among Term Singleton Vertex (TSV) Deliveries 2003 - 2016

Hospital Rate with 95% Confidence Limits

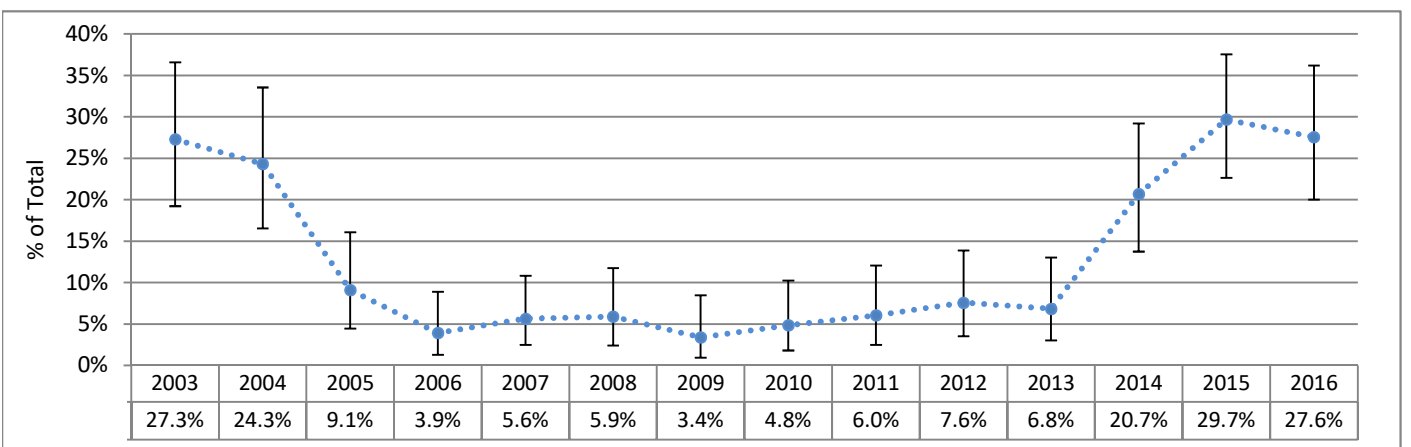

95% Confidence Limits show the range within which a data point could reasonably be the result of random variation. Points outside of this range are considered to differ significantly from the point for which the confidence limit is calculated, since there is only a 5% chance that the difference is due to random variability.

Central Washington Hospital

C-Sections Among Nulliparous Term Singleton Vertex (NTSV) Deliveries 1999 - 2016 (Six-Month Intervals)

Actual Hospital Rate Compared to Hospital Average Across Time

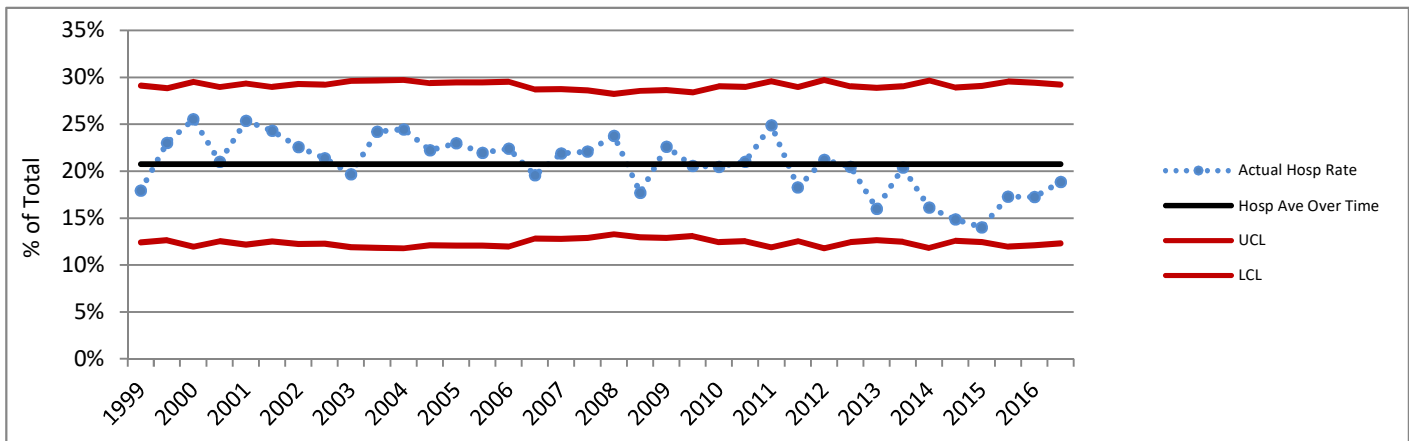

Primary C-Sections Among Term Singleton Vertex (TSV) Deliveries 1999 - 2016 (Six-Month Intervals)

Actual Hospital Rate Compared to Hospital Average Across Time

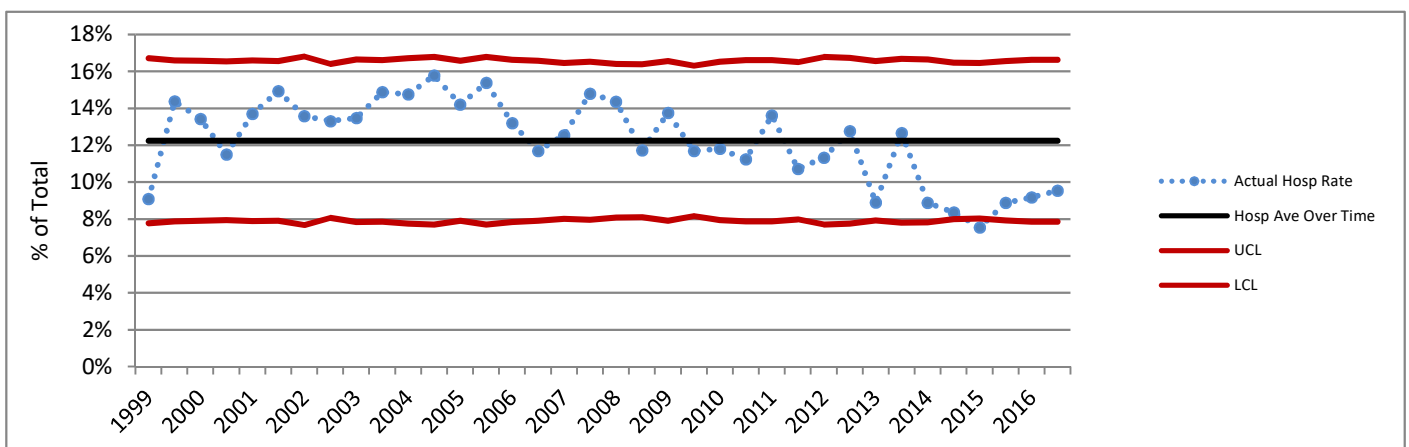

Charts based on the Hospital average over time are not presented where the Hospital number of deliveries for any six-month period did not meet the standard recommended size for upper (UCL) and lower (LCL) control lines based on 3 standard deviations. Rates above or below the red lines show a greater difference from the average than do those between the red lines.

DATA SOURCES AND DEFINITIONS: Certificates for live births and fetal deaths were provided by the DOH Center for Health Statistics and included in the First Steps Database. Medicaid status was determined by individual-level linkage to Medicaid claims and eligibility performed by the First Steps Database. Years refer to calendar years.

Excludes births in military facilities or facilities that do not typically perform deliveries. C-Section measures exclude cases where mother was transferred to higher level care for maternal medical or fetal indicators for delivery, or hospital births where intended place of birth was other than hospital.

Perinatal Level of Care designation is as of 2016 for all years shown. **Total Deliveries** includes live births and fetal deaths after 20 weeks' gestation. **Medicaid** refers to births to women who received Medicaid-paid maternity care. **C-Sections (NTSV)** is the percent of Cesarean sections among nulliparous, term, singleton, liveborn, vertex deliveries. **Term** is defined as gestational age of at least 37 completed weeks. For reports as of November 2015, the gestational age used for term designation is based on calculated best estimate of gestational age for years before 2003, and on obstetric estimate of gestation for years 2003 and later. **Vaginal Births After Cesarean (VBAC)** is the percent of vaginal births among live births to appropriate candidates. Women whose pregnancies were at term, had a single fetus with vertex presentation, and who had one prior C-section were considered **appropriate candidates for VBAC**. Number of prior C-sections is determined by Birth Certificate number reported and by longitudinal linkage. **Chart comparison VBAC Rates** are limited to hospitals that offer planned vaginal birth delivery after a prior Cesarean section (VBAC). **Primary C-Sections** is the percent of Cesarean sections among term, singleton, liveborn, vertex deliveries to women with no prior C-sections. The **Primary TSV C-Section Target** for Washington State is based on Results Washington (see www.results.wa.gov).

Delivery Statistics Report (2016 Births)

Coulee Medical Center

Grand Coulee, WA Grant County
Perinatal Level of Care: Level 1 CAH



Deliveries and Medicaid Status

	2014	2015	2016	3-year TOTAL	Net Change '15 to '16
Total Deliveries	63	58	94	215	36
Deliveries with Medicaid-paid Maternity Care	46	46	75	167	29
Percent Medicaid Deliveries	73%	79%	80%	78%	0%
Percent Medicaid for Deliveries in this County	74%	73%	75%	74%	2%

C-Sections Among Nulliparous Term Singleton Vertex (NTSV) Deliveries

	2014	2015	2016	Net Change '15 to '16	3-year
NTSV Deliveries	18	6	27	21	51
NTSV C-Section Rates					
Rate for this Hospital	27.8%	0.0%	11.1%	11.1%	15.7%
Level 1 CAH Hospitals	20.9%	22.9%	19.7%	-3.2%	21.1%
Hospitals Statewide	23.7%	23.5%	23.6%	0.1%	23.6%

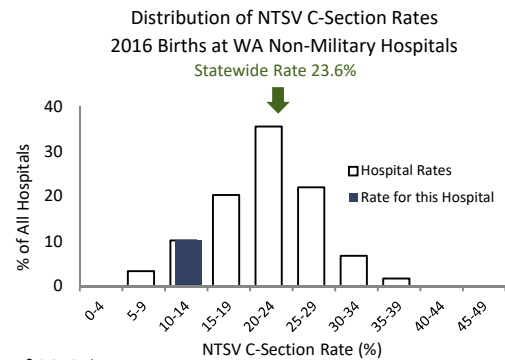

This hospital's 2016 NTSV c-section rate of 11.1% was lower than the statewide rate of 23.6%.

Vaginal Births After Cesarean (VBAC) for Term Singleton Vertex Deliveries

	2014	2015	2016	Net Change '15 to '16	3-year
Deliveries Post-C-Sec	8	6	7	1	21
VBAC Rates					
Rate for this Hospital	25.0%	0.0%	42.9%	42.9%	23.8%
Level 1 CAH Hospitals	13.1%	14.2%	22.6%	8.4%	16.5%
Hospitals Statewide	25.5%	27.1%	28.4%	1.3%	27.0%

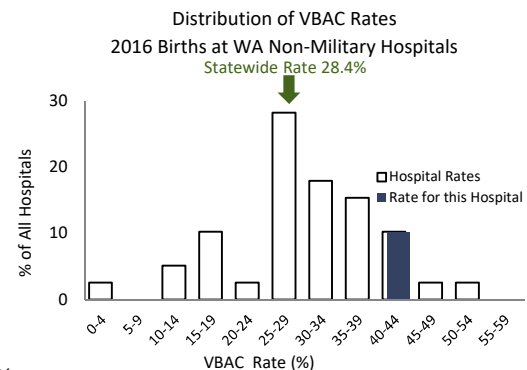

This hospital's 2016 VBAC rate of 42.9% was higher than the statewide rate of 28.4%.

Primary C-Sections Among Term Singleton Vertex (TSV) Deliveries

GOAL: decrease primary C-sections among TSV deliveries to 14.7%

	2014	2015	2016	Net Change '15 to '16	3-year
TSV Deliveries/No Prior C	46	33	72	39	151
Primary C-Section Rates					
Rate for this Hospital	21.7%	0.0%	8.3%	8.3%	10.6%
Level 1 CAH Hospitals	11.0%	11.5%	10.7%	-0.8%	11.1%
Hospitals Statewide	14.1%	13.7%	13.8%	0.1%	13.9%

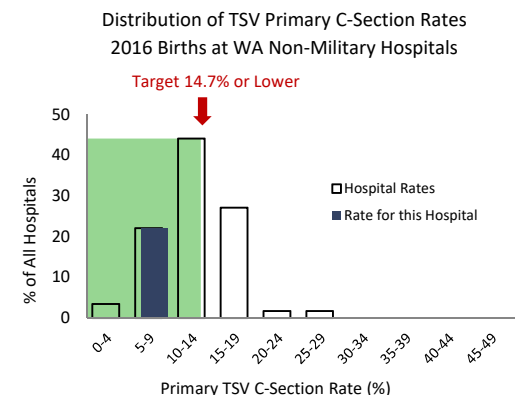

This hospital's 2016 Primary C-Section rate of 8.3% was lower than the Results Washington statewide 2016 target of 14.7%.

Coulee Medical Center

C-Sections Among Nulliparous Term Singleton Vertex (NTSV) Deliveries 1999 - 2016

Hospital Rate with 95% Confidence Limits

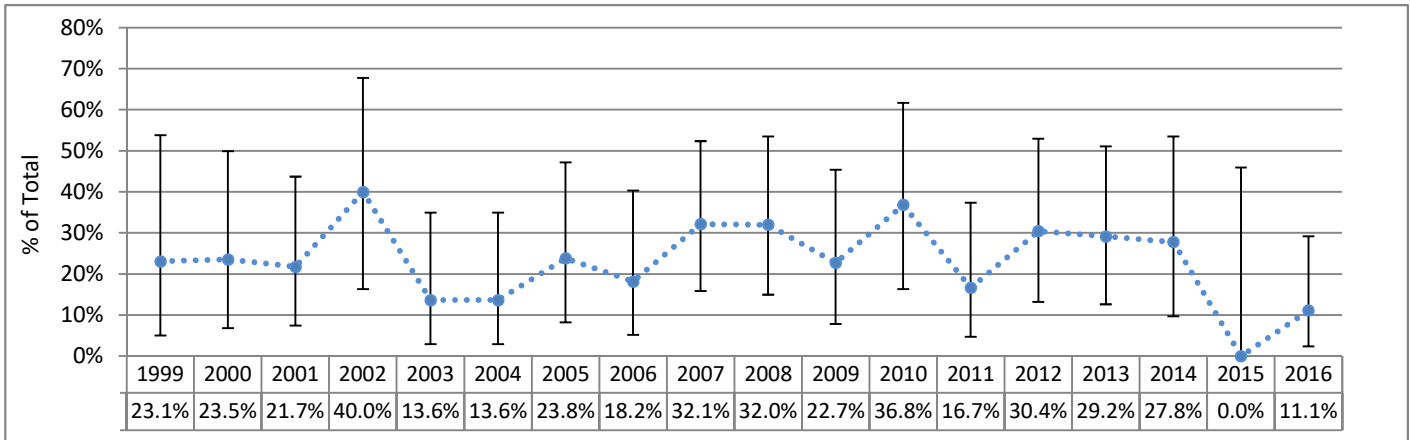

Primary C-Sections Among Term Singleton Vertex (TSV) Deliveries 1999 - 2016

Hospital Rate with 95% Confidence Limits

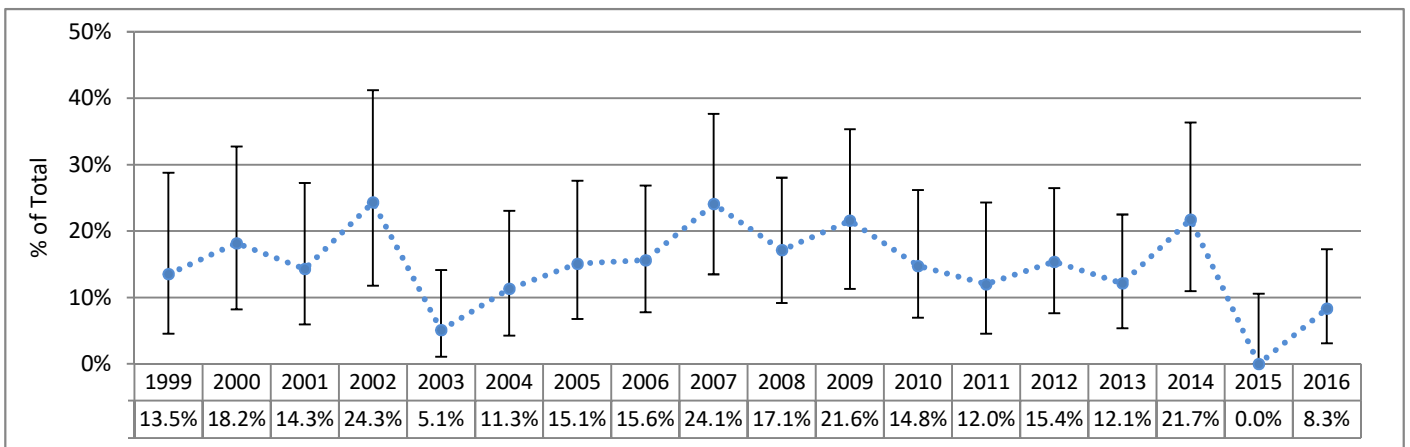

Vaginal Birth After Cesarean Among Term Singleton Vertex (TSV) Deliveries 2003 - 2016

Hospital Rate with 95% Confidence Limits

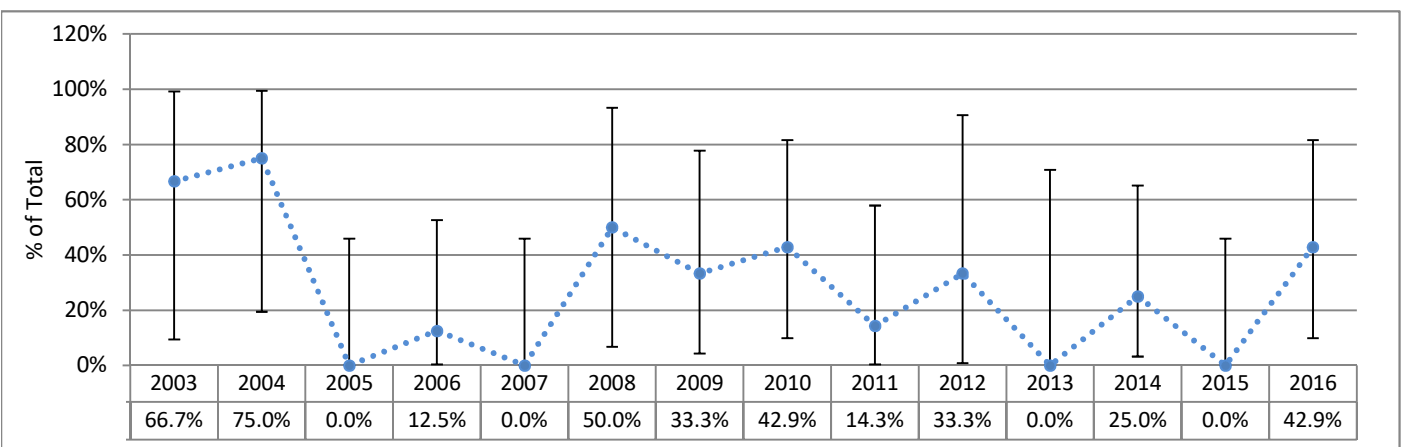

95% Confidence Limits show the range within which a data point could reasonably be the result of random variation. Points outside of this range are considered to differ significantly from the point for which the confidence limit is calculated, since there is only a 5% chance that the difference is due to random variability.

Coulee Medical Center

Charts Not Displayed Due to Small Numbers for at Least Some Six-Month Intervals

C-Sections Among Nulliparous Term Singleton Vertex (NTSV) Deliveries 1999 - 2016 (Six-Month Intervals)

Actual Hospital Rate Compared to Hospital Average Across Time

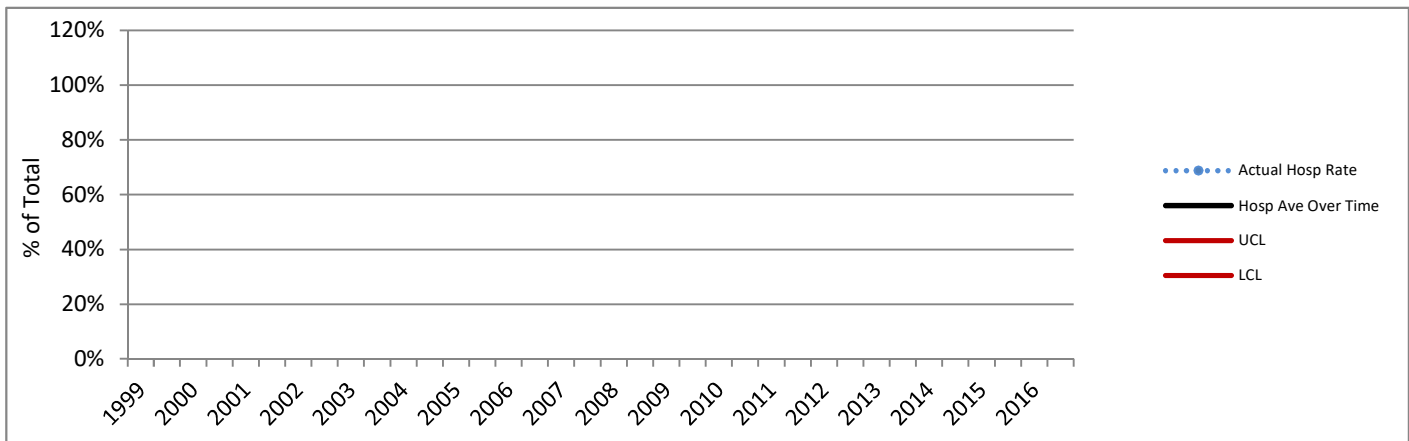

Primary C-Sections Among Term Singleton Vertex (TSV) Deliveries 1999 - 2016 (Six-Month Intervals)

Actual Hospital Rate Compared to Hospital Average Across Time

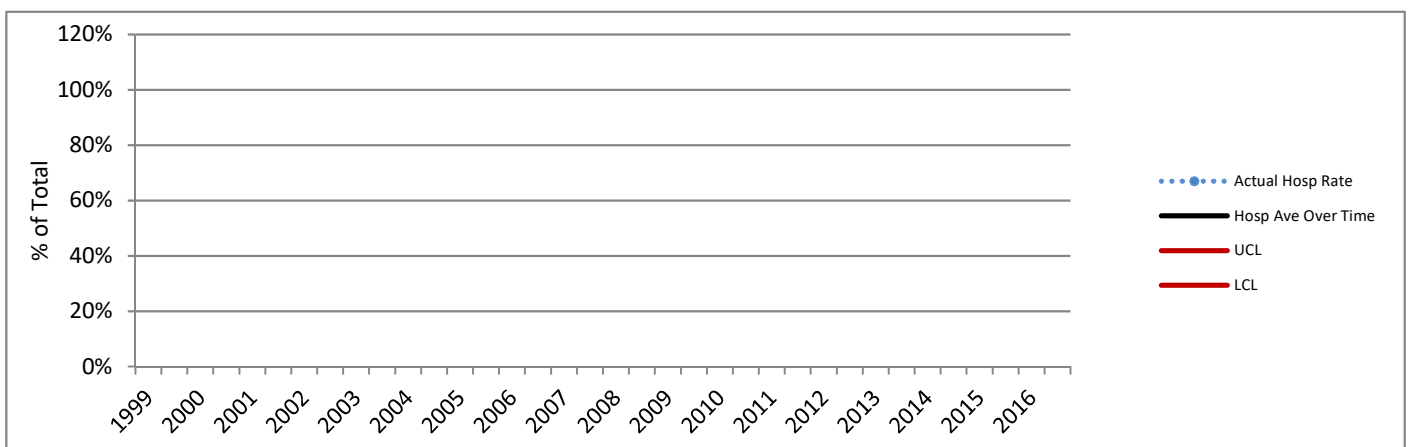

Charts based on the Hospital average over time are not presented where the Hospital number of deliveries for any six-month period did not meet the standard recommended size for upper (UCL) and lower (LCL) control lines based on 3 standard deviations. Rates above or below the red lines show a greater difference from the average than do those between the red lines.

DATA SOURCES AND DEFINITIONS: Certificates for live births and fetal deaths were provided by the DOH Center for Health Statistics and included in the First Steps Database. Medicaid status was determined by individual-level linkage to Medicaid claims and eligibility performed by the First Steps Database. Years refer to calendar years.

Excludes births in military facilities or facilities that do not typically perform deliveries. C-Section measures exclude cases where mother was transferred to higher level care for maternal medical or fetal indicators for delivery, or hospital births where intended place of birth was other than hospital.

Perinatal Level of Care designation is as of 2016 for all years shown. **Total Deliveries** includes live births and fetal deaths after 20 weeks' gestation. **Medicaid** refers to births to women who received Medicaid-paid maternity care. **C-Sections (NTSV)** is the percent of Cesarean sections among nulliparous, term, singleton, liveborn, vertex deliveries. **Term** is defined as gestational age of at least 37 completed weeks. For reports as of November 2015, the gestational age used for term designation is based on calculated best estimate of gestational age for years before 2003, and on obstetric estimate of gestation for years 2003 and later. **Vaginal Births After Cesarean (VBAC)** is the percent of vaginal births among live births to appropriate candidates. Women whose pregnancies were at term, had a single fetus with vertex presentation, and who had one prior C-section were considered **appropriate candidates for VBAC**. Number of prior C-sections is determined by Birth Certificate number reported and by longitudinal linkage. **Chart comparison VBAC Rates** are limited to hospitals that offer planned vaginal birth delivery after a prior Cesarean section (VBAC). **Primary C-Sections** is the percent of Cesarean sections among term, singleton, liveborn, vertex deliveries to women with no prior C-sections. The **Primary TSV C-Section Target** for Washington State is based on Results Washington (see www.results.wa.gov).

Delivery Statistics Report (2016 Births)

Deaconess Medical Center

Spokane, WA Spokane County

Perinatal Level of Care: Level 3



Deliveries and Medicaid Status

	2014	2015	2016	3-year TOTAL	Net Change '15 to '16
Total Deliveries	1,591	1,364	1,389	4,344	25
Deliveries with Medicaid-paid Maternity Care	1,100	955	977	3,032	22
Percent Medicaid Deliveries	69%	70%	70%	70%	0%
Percent Medicaid for Deliveries in this County	58%	58%	59%	58%	1%

C-Sections Among Nulliparous Term Singleton Vertex (NTSV) Deliveries

	2014	2015	2016	Net Change '15 to '16	3-year
NTSV Deliveries	444	356	351	-5	1,151
NTSV C-Section Rates					
Rate for this Hospital	18.7%	17.4%	20.2%	2.8%	18.8%
Level 3 Hospitals	25.1%	24.9%	24.3%	-0.6%	24.8%
Hospitals Statewide	23.7%	23.5%	23.6%	0.1%	23.6%

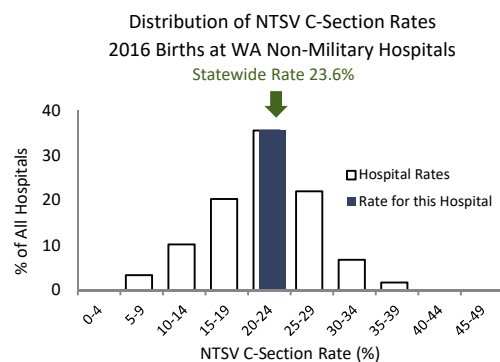

This hospital's 2016 NTSV c-section rate of 20.2% was lower than the statewide rate of 23.6% .

Vaginal Births After Cesarean (VBAC) for Term Singleton Vertex Deliveries

	2014	2015	2016	Net Change '15 to '16	3-year
Deliveries Post-C-Sec	125	100	61	-39	286
VBAC Rates					
Rate for this Hospital	21.6%	30.0%	29.5%	-0.5%	26.2%
Level 3 Hospitals	25.8%	26.5%	28.0%	1.5%	26.8%
Hospitals Statewide	25.5%	27.1%	28.4%	1.3%	27.0%

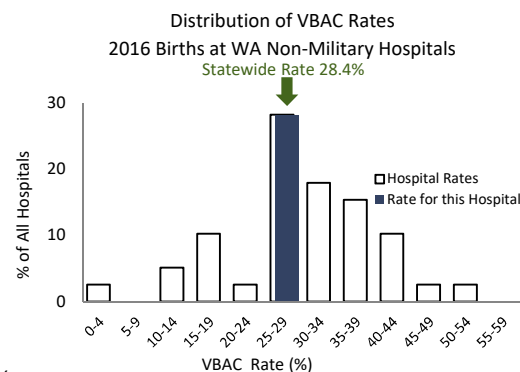

This hospital's 2016 VBAC rate of 29.5% was higher than the statewide rate of 28.4% .

Primary C-Sections Among Term Singleton Vertex (TSV) Deliveries

GOAL: decrease primary C-sections among TSV deliveries to 14.7%

	2014	2015	2016	Net Change '15 to '16	3-year
TSV Deliveries/No Prior C	1,173	1,000	1,002	2	3,175
Primary C-Section Rates					
Rate for this Hospital	13.0%	11.9%	12.9%	1.0%	12.6%
Level 3 Hospitals	14.9%	14.5%	14.1%	-0.4%	14.5%
Hospitals Statewide	14.1%	13.7%	13.8%	0.1%	13.9%

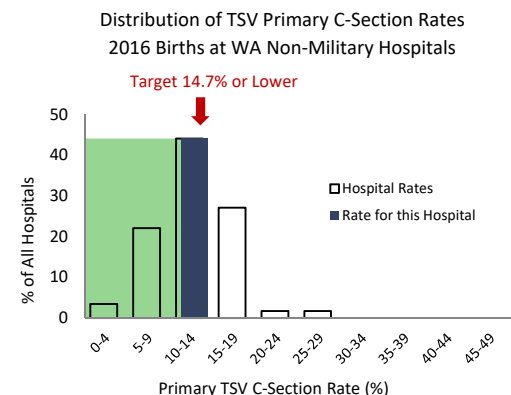

This hospital's 2016 Primary C-Section rate of 12.9% was lower than the Results Washington statewide 2016 target of 14.7%.

Deaconess Medical Center

C-Sections Among Nulliparous Term Singleton Vertex (NTSV) Deliveries 1999 - 2016

Hospital Rate with 95% Confidence Limits

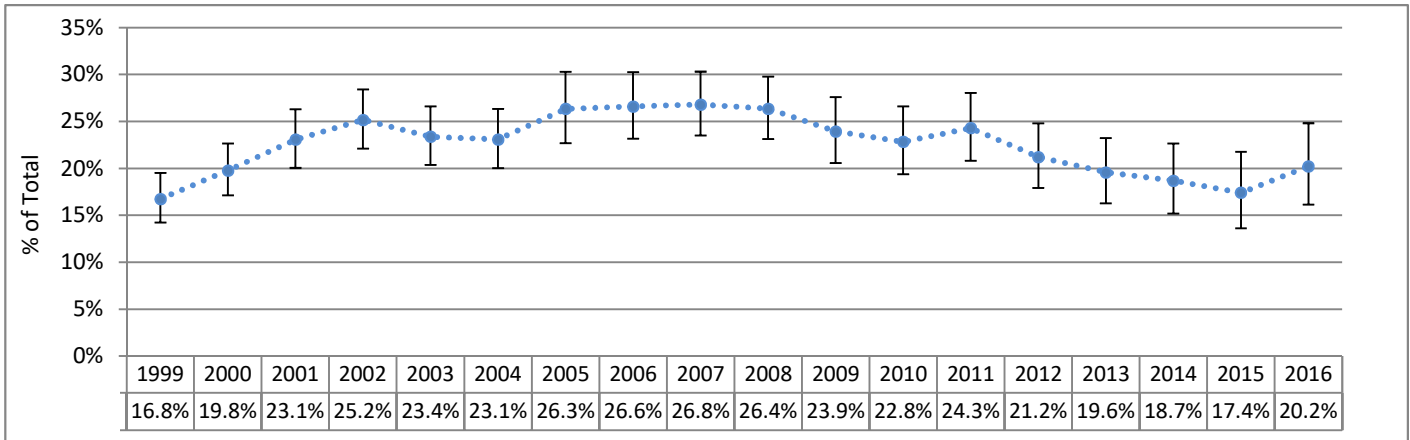

Primary C-Sections Among Term Singleton Vertex (TSV) Deliveries 1999 - 2016

Hospital Rate with 95% Confidence Limits

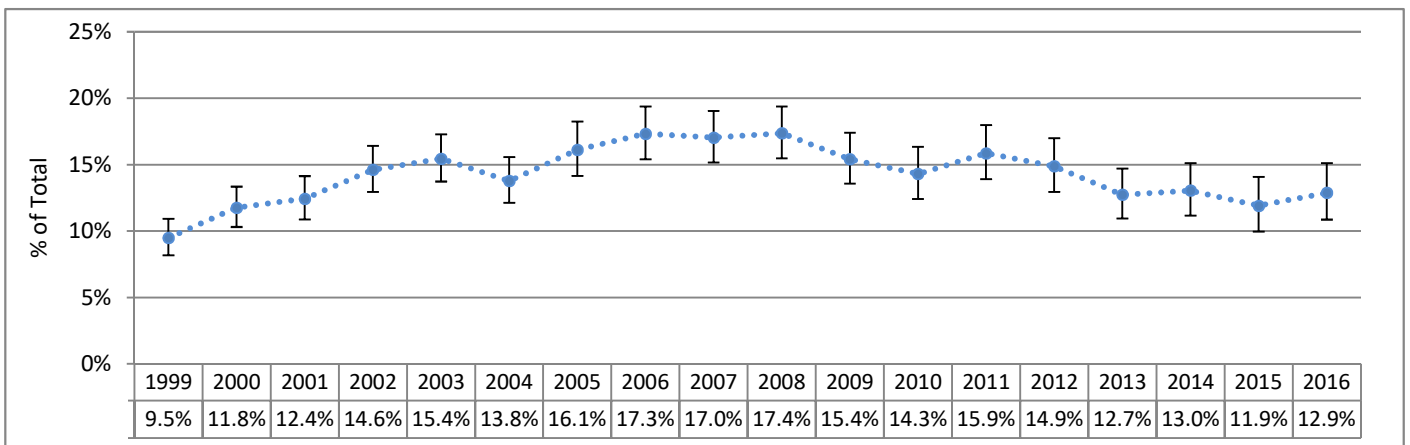

Vaginal Birth After Cesarean Among Term Singleton Vertex (TSV) Deliveries 2003 - 2016

Hospital Rate with 95% Confidence Limits

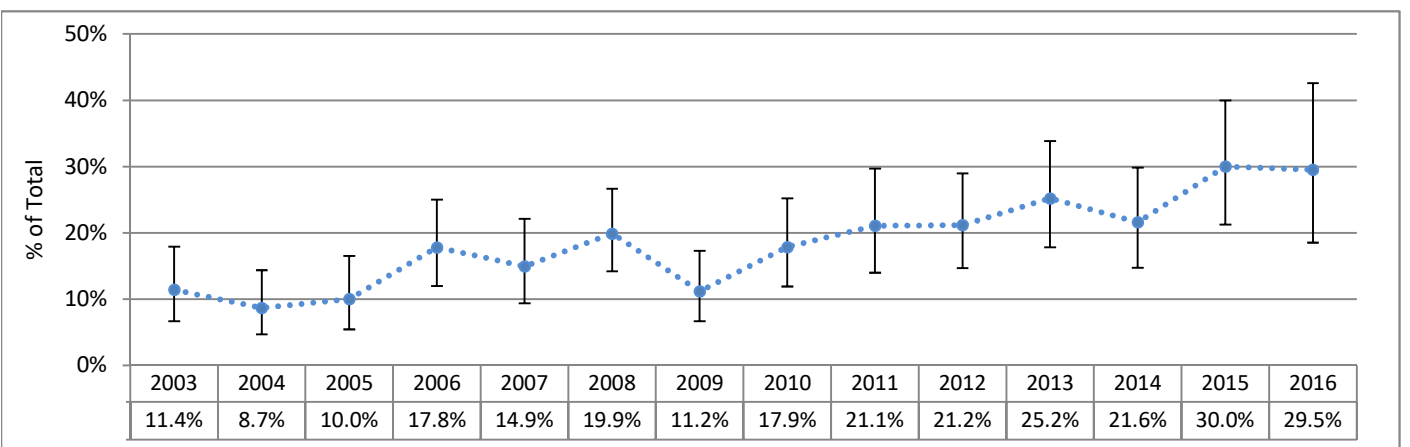

95% Confidence Limits show the range within which a data point could reasonably be the result of random variation. Points outside of this range are considered to differ significantly from the point for which the confidence limit is calculated, since there is only a 5% chance that the difference is due to random variability.

Deaconess Medical Center

C-Sections Among Nulliparous Term Singleton Vertex (NTSV) Deliveries 1999 - 2016 (Six-Month Intervals)

Actual Hospital Rate Compared to Hospital Average Across Time

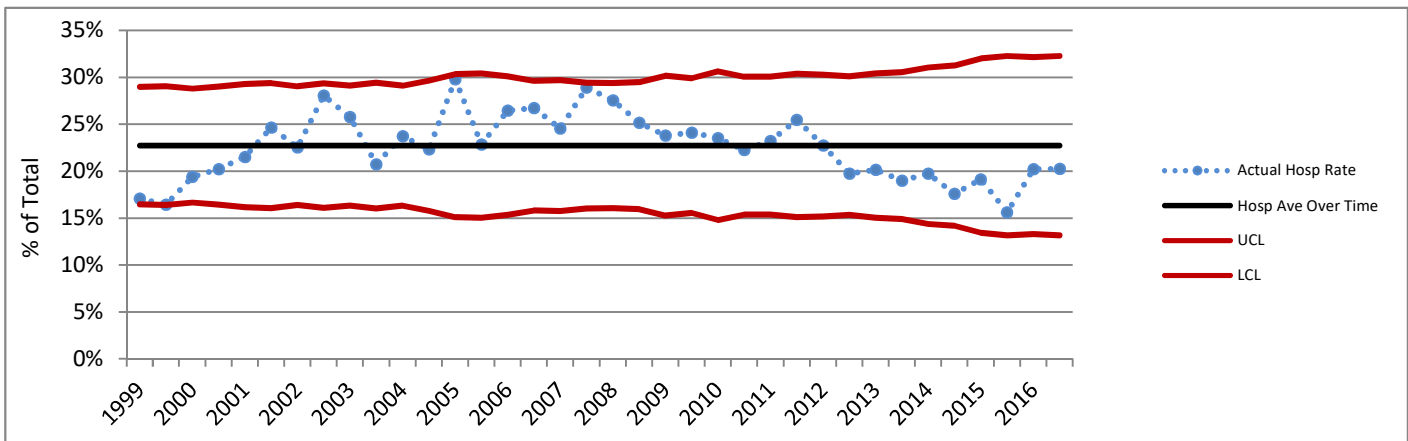

Primary C-Sections Among Term Singleton Vertex (TSV) Deliveries 1999 - 2016 (Six-Month Intervals)

Actual Hospital Rate Compared to Hospital Average Across Time

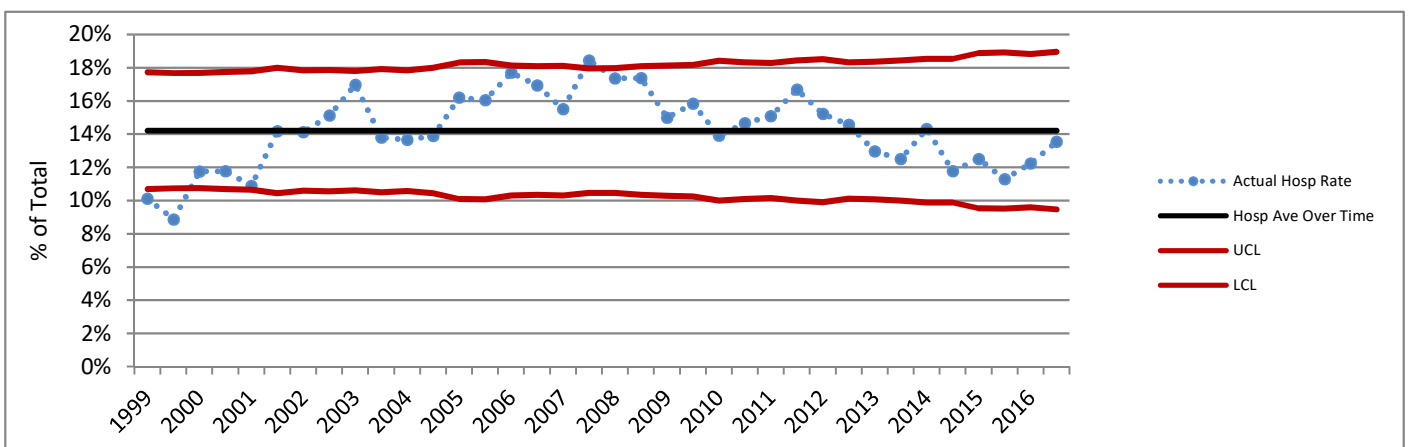

Charts based on the Hospital average over time are not presented where the Hospital number of deliveries for any six-month period did not meet the standard recommended size for upper (UCL) and lower (LCL) control lines based on 3 standard deviations. Rates above or below the red lines show a greater difference from the average than do those between the red lines.

DATA SOURCES AND DEFINITIONS: Certificates for live births and fetal deaths were provided by the DOH Center for Health Statistics and included in the First Steps Database. Medicaid status was determined by individual-level linkage to Medicaid claims and eligibility performed by the First Steps Database. Years refer to calendar years.

Excludes births in military facilities or facilities that do not typically perform deliveries. C-Section measures exclude cases where mother was transferred to higher level care for maternal medical or fetal indicators for delivery, or hospital births where intended place of birth was other than hospital.

Perinatal Level of Care designation is as of 2016 for all years shown. **Total Deliveries** includes live births and fetal deaths after 20 weeks' gestation. **Medicaid** refers to births to women who received Medicaid-paid maternity care. **C-Sections (NTSV)** is the percent of Cesarean sections among nulliparous, term, singleton, liveborn, vertex deliveries. **Term** is defined as gestational age of at least 37 completed weeks. For reports as of November 2015, the gestational age used for term designation is based on calculated best estimate of gestational age for years before 2003, and on obstetric estimate of gestation for years 2003 and later. **Vaginal Births After Cesarean (VBAC)** is the percent of vaginal births among live births to appropriate candidates. Women whose pregnancies were at term, had a single fetus with vertex presentation, and who had one prior C-section were considered **appropriate candidates for VBAC**. Number of prior C-sections is determined by Birth Certificate number reported and by longitudinal linkage. **Chart comparison VBAC Rates** are limited to hospitals that offer planned vaginal birth delivery after a prior Cesarean section (VBAC). **Primary C-Sections** is the percent of Cesarean sections among term, singleton, liveborn, vertex deliveries to women with no prior C-sections. The **Primary TSV C-Section Target** for Washington State is based on Results Washington (see www.results.wa.gov).

Delivery Statistics Report (2016 Births)

EvergreenHealth Medical Center

Kirkland, WA King County

Perinatal Level of Care: Level 3



Deliveries and Medicaid Status

	2014	2015	2016	3-year TOTAL	Net Change '15 to '16
Total Deliveries	4,680	4,691	4,787	14,158	96
Deliveries with Medicaid-paid Maternity Care	942	1,087	976	3,005	-111
Percent Medicaid Deliveries	20%	23%	20%	21%	-3%
Percent Medicaid for Deliveries in this County	36%	36%	35%	36%	-1%

C-Sections Among Nulliparous Term Singleton Vertex (NTSV) Deliveries

	2014	2015	2016	Net Change '15 to '16	3-year
NTSV Deliveries	1,710	1,656	1,626	-30	4,992
NTSV C-Section Rates					
Rate for this Hospital	27.1%	31.3%	29.3%	-2.0%	29.2%
Level 3 Hospitals	25.1%	24.9%	24.3%	-0.6%	24.8%
Hospitals Statewide	23.7%	23.5%	23.6%	0.1%	23.6%

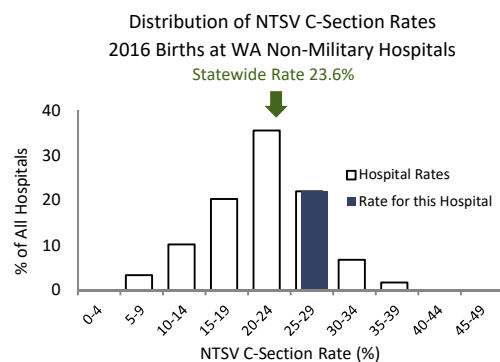

This hospital's 2016 NTSV c-section rate of 29.3% was higher than the statewide rate of 23.6% .

Vaginal Births After Cesarean (VBAC) for Term Singleton Vertex Deliveries

	2014	2015	2016	Net Change '15 to '16	3-year
Deliveries Post-C-Sec	583	541	584	43	1,708
VBAC Rates					
Rate for this Hospital	19.0%	17.7%	21.6%	3.8%	19.5%
Level 3 Hospitals	25.8%	26.5%	28.0%	1.5%	26.8%
Hospitals Statewide	25.5%	27.1%	28.4%	1.3%	27.0%

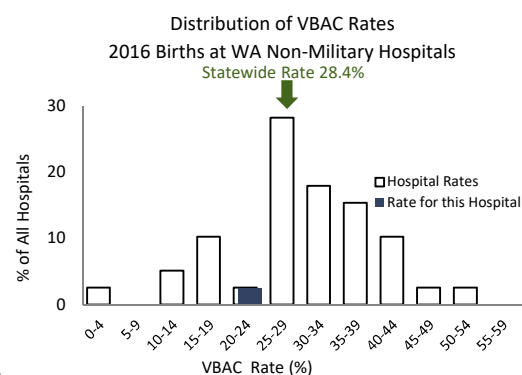

This hospital's 2016 VBAC rate of 21.6% was lower than the statewide rate of 28.4% .

Primary C-Sections Among Term Singleton Vertex (TSV) Deliveries

GOAL: decrease primary C-sections among TSV deliveries to 14.7%

	2014	2015	2016	Net Change '15 to '16	3-year
TSV Deliveries/No Prior C	3,249	3,280	3,390	110	9,919
Primary C-Section Rates					
Rate for this Hospital	17.6%	19.7%	18.2%	-1.5%	18.5%
Level 3 Hospitals	14.9%	14.5%	14.1%	-0.4%	14.5%
Hospitals Statewide	14.1%	13.7%	13.8%	0.1%	13.9%

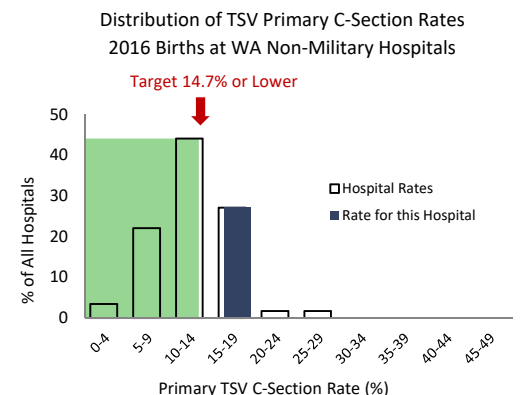

This hospital's 2016 Primary C-Section rate of 18.2% was higher than the Results Washington statewide 2016 target of 14.7%.

EvergreenHealth Medical Center

C-Sections Among Nulliparous Term Singleton Vertex (NTSV) Deliveries 1999 - 2016

Hospital Rate with 95% Confidence Limits

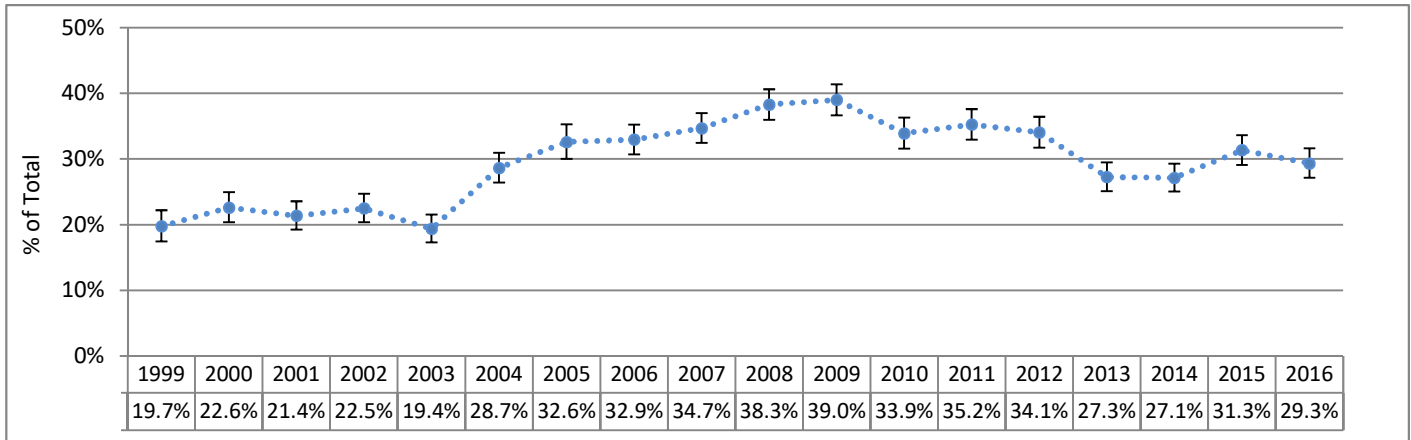

Primary C-Sections Among Term Singleton Vertex (TSV) Deliveries 1999 - 2016

Hospital Rate with 95% Confidence Limits

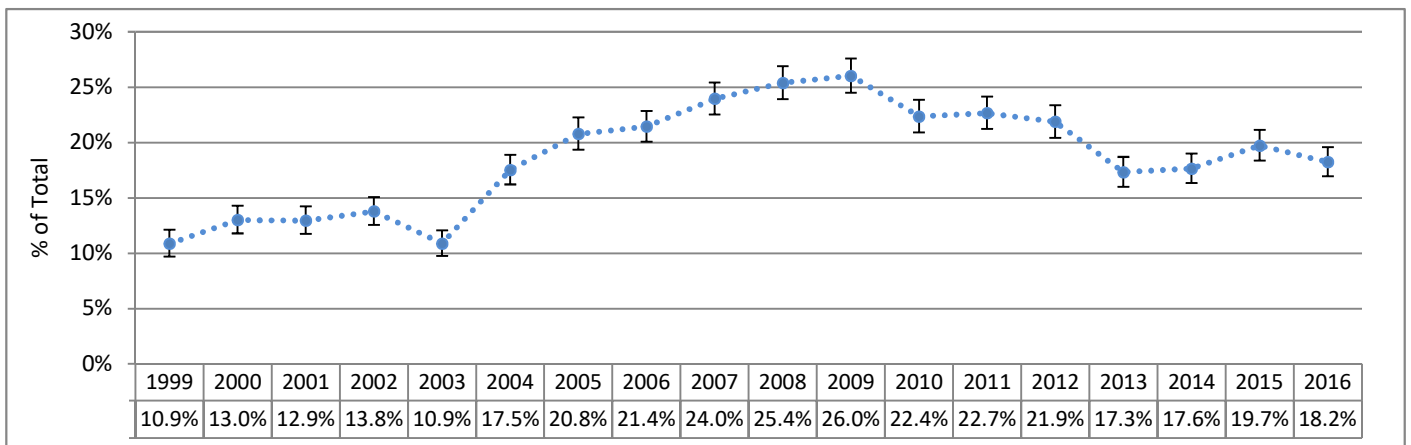

Vaginal Birth After Cesarean Among Term Singleton Vertex (TSV) Deliveries 2003 - 2016

Hospital Rate with 95% Confidence Limits

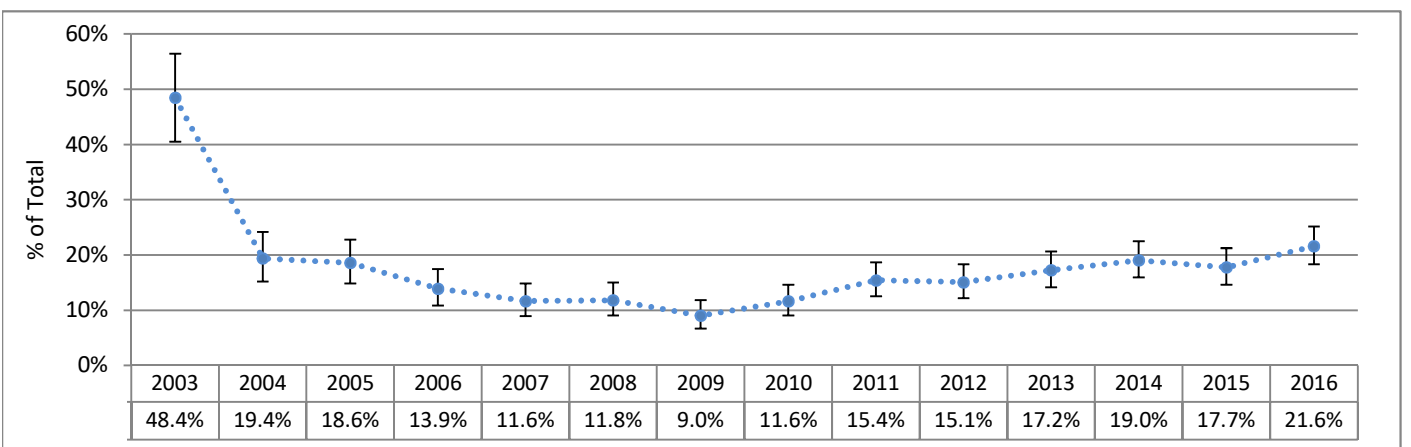

95% Confidence Limits show the range within which a data point could reasonably be the result of random variation. Points outside of this range are considered to differ significantly from the point for which the confidence limit is calculated, since there is only a 5% chance that the difference is due to random variability.

EvergreenHealth Medical Center

C-Sections Among Nulliparous Term Singleton Vertex (NTSV) Deliveries 1999 - 2016 (Six-Month Intervals)

Actual Hospital Rate Compared to Hospital Average Across Time

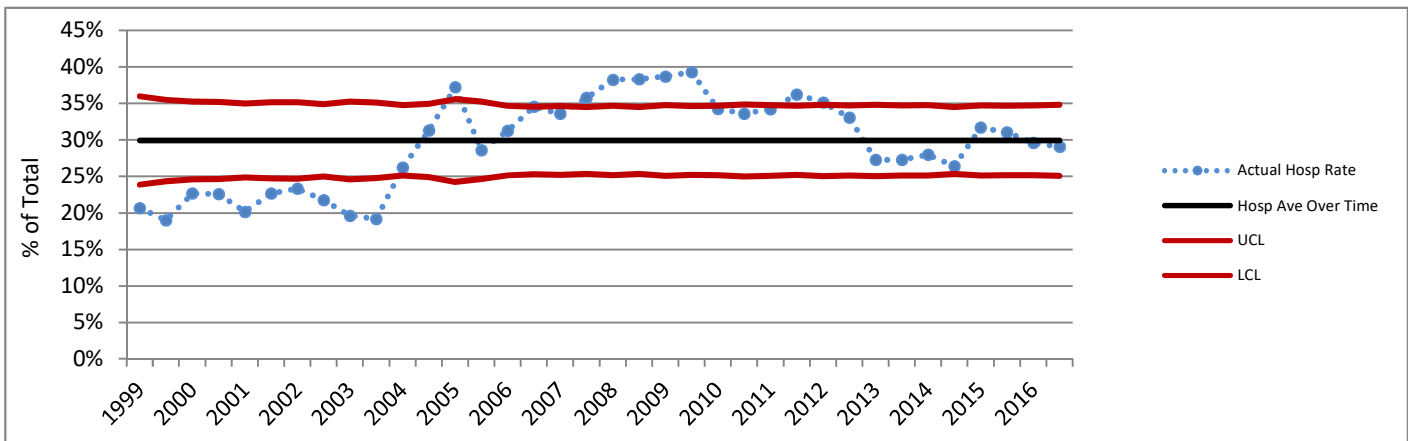

Primary C-Sections Among Term Singleton Vertex (TSV) Deliveries 1999 - 2016 (Six-Month Intervals)

Actual Hospital Rate Compared to Hospital Average Across Time

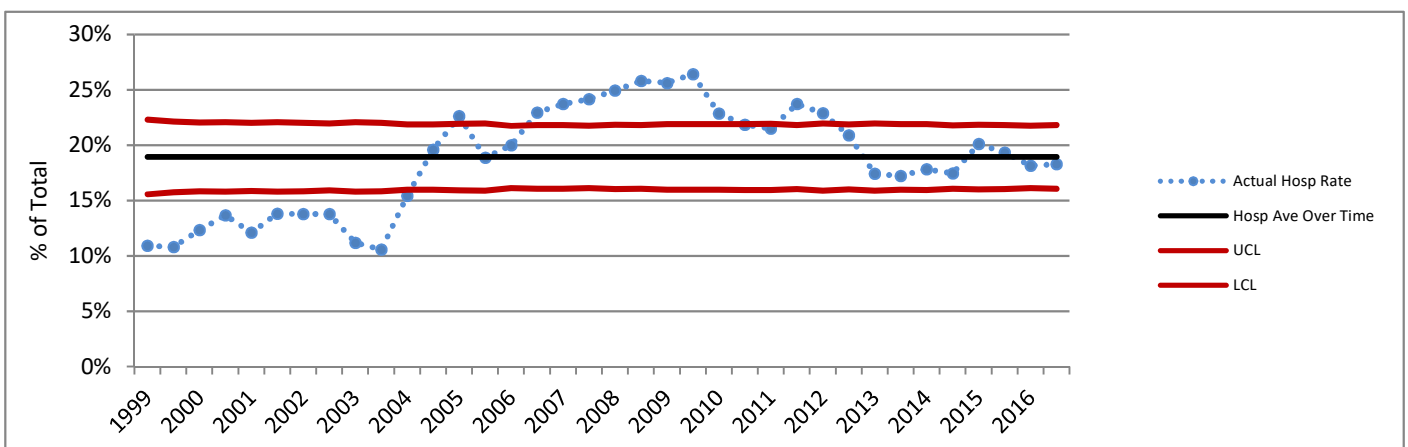

Charts based on the Hospital average over time are not presented where the Hospital number of deliveries for any six-month period did not meet the standard recommended size for upper (UCL) and lower (LCL) control lines based on 3 standard deviations. Rates above or below the red lines show a greater difference from the average than do those between the red lines.

DATA SOURCES AND DEFINITIONS: Certificates for live births and fetal deaths were provided by the DOH Center for Health Statistics and included in the First Steps Database. Medicaid status was determined by individual-level linkage to Medicaid claims and eligibility performed by the First Steps Database. Years refer to calendar years.

Excludes births in military facilities or facilities that do not typically perform deliveries. C-Section measures exclude cases where mother was transferred to higher level care for maternal medical or fetal indicators for delivery, or hospital births where intended place of birth was other than hospital.

Perinatal Level of Care designation is as of 2016 for all years shown. **Total Deliveries** includes live births and fetal deaths after 20 weeks' gestation. **Medicaid** refers to births to women who received Medicaid-paid maternity care. **C-Sections (NTSV)** is the percent of Cesarean sections among nulliparous, term, singleton, liveborn, vertex deliveries. **Term** is defined as gestational age of at least 37 completed weeks. For reports as of November 2015, the gestational age used for term designation is based on calculated best estimate of gestational age for years before 2003, and on obstetric estimate of gestation for years 2003 and later. **Vaginal Births After Cesarean (VBAC)** is the percent of vaginal births among live births to appropriate candidates. Women whose pregnancies were at term, had a single fetus with vertex presentation, and who had one prior C-section were considered **appropriate candidates for VBAC**. Number of prior C-sections is determined by Birth Certificate number reported and by longitudinal linkage. **Chart comparison VBAC Rates** are limited to hospitals that offer planned vaginal birth delivery after a prior Cesarean section (VBAC). **Primary C-Sections** is the percent of Cesarean sections among term, singleton, liveborn, vertex deliveries to women with no prior C-sections. The **Primary TSV C-Section Target** for Washington State is based on Results Washington (see www.results.wa.gov).

Delivery Statistics Report (2016 Births)

Forks Community Hospital

Forks, WA Clallam County

Perinatal Level of Care: Level 1 CAH

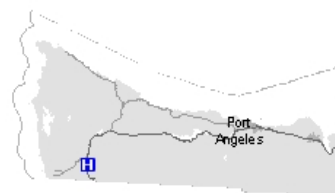

Deliveries and Medicaid Status

	2014	2015	2016	3-year TOTAL	Net Change '15 to '16
Total Deliveries	66	61	71	198	10
Deliveries with Medicaid-paid Maternity Care	51	47	59	157	12
Percent Medicaid Deliveries	77%	77%	83%	79%	6%
Percent Medicaid for Deliveries in this County	63%	68%	68%	66%	0%

C-Sections Among Nulliparous Term Singleton Vertex (NTSV) Deliveries

	2014	2015	2016	Net Change '15 to '16	3-year
NTSV Deliveries	22	22	22	0	66
NTSV C-Section Rates					
Rate for this Hospital	13.6%	4.5%	9.1%	4.5%	9.1%
Level 1 CAH Hospitals	20.9%	22.9%	19.7%	-3.2%	21.1%
Hospitals Statewide	23.7%	23.5%	23.6%	0.1%	23.6%

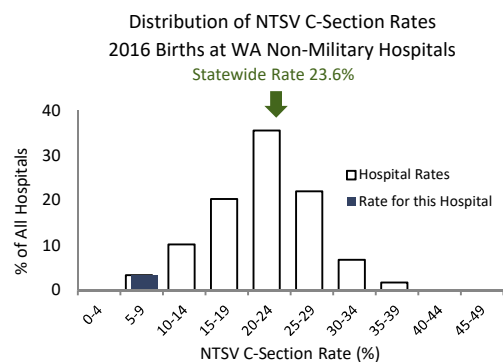

This hospital's 2016 NTSV c-section rate of 9.1% was lower than the statewide rate of 23.6%.

Vaginal Births After Cesarean (VBAC) for Term Singleton Vertex Deliveries

	2014	2015	2016	Net Change '15 to '16	3-year
Deliveries Post-C-Sec	2	0	5	5	7
VBAC Rates					
Rate for this Hospital	0.0%	--	20.0%	--	14.3%
Level 1 CAH Hospitals	13.1%	14.2%	22.6%	8.4%	16.5%
Hospitals Statewide	25.5%	27.1%	28.4%	1.3%	27.0%

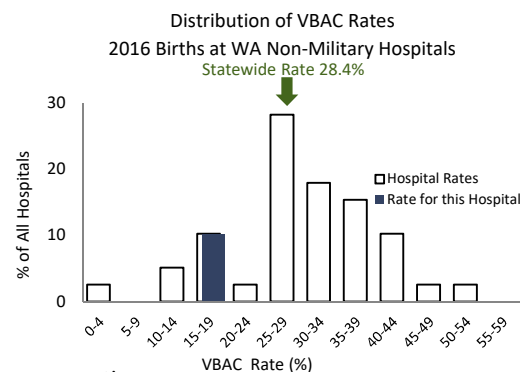

This hospital does not provide planned vaginal birth delivery services after a prior cesarean section.

Primary C-Sections Among Term Singleton Vertex (TSV) Deliveries

GOAL: decrease primary C-sections among TSV deliveries to 14.7%

	2014	2015	2016	Net Change '15 to '16	3-year
TSV Deliveries/No Prior C	60	51	52	1	163
Primary C-Section Rates					
Rate for this Hospital	11.7%	7.8%	3.8%	-4.0%	8.0%
Level 1 CAH Hospitals	11.0%	11.5%	10.7%	-0.8%	11.1%
Hospitals Statewide	14.1%	13.7%	13.8%	0.1%	13.9%

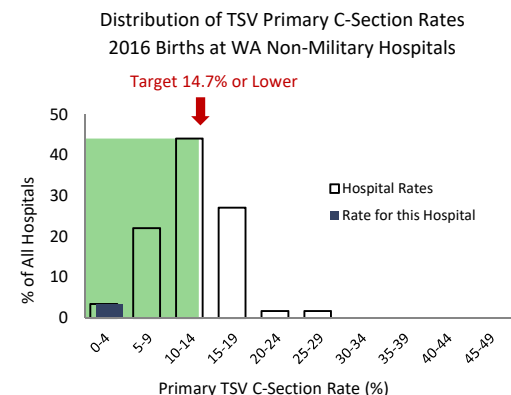

This hospital's 2016 Primary C-Section rate of 3.8% was lower than the Results Washington statewide 2016 target of 14.7%.

Forks Community Hospital

C-Sections Among Nulliparous Term Singleton Vertex (NTSV) Deliveries 1999 - 2016

Hospital Rate with 95% Confidence Limits

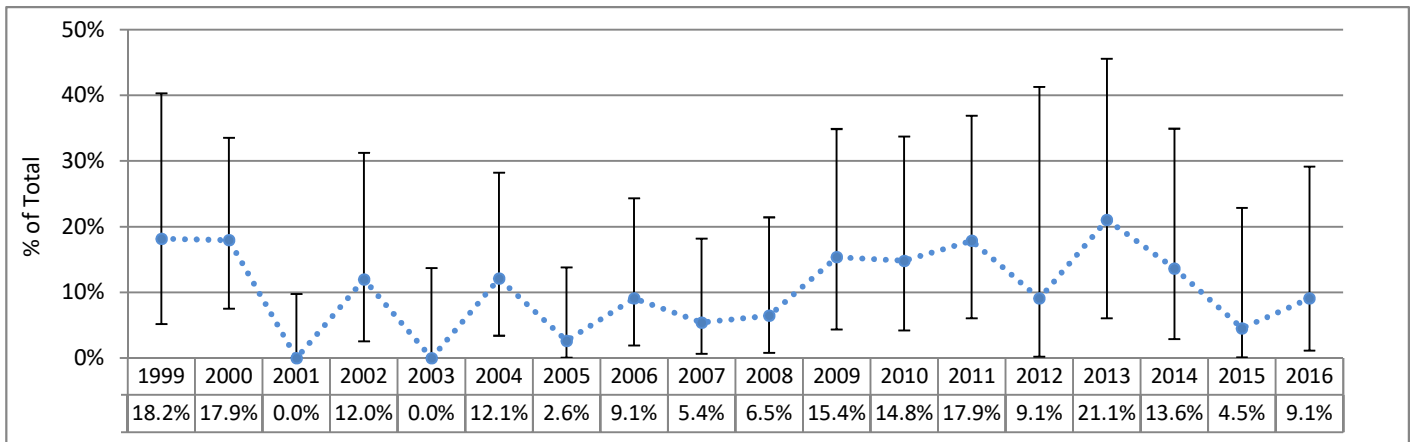

Primary C-Sections Among Term Singleton Vertex (TSV) Deliveries 1999 - 2016

Hospital Rate with 95% Confidence Limits

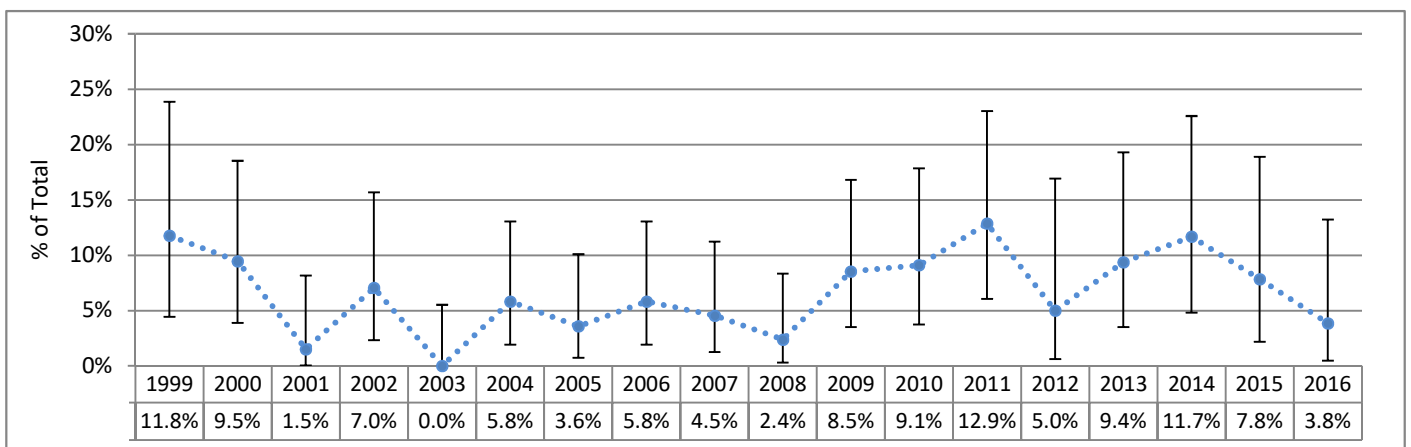

Vaginal Birth After Cesarean Among Term Singleton Vertex (TSV) Deliveries 2003 - 2016

Hospital Rate with 95% Confidence Limits

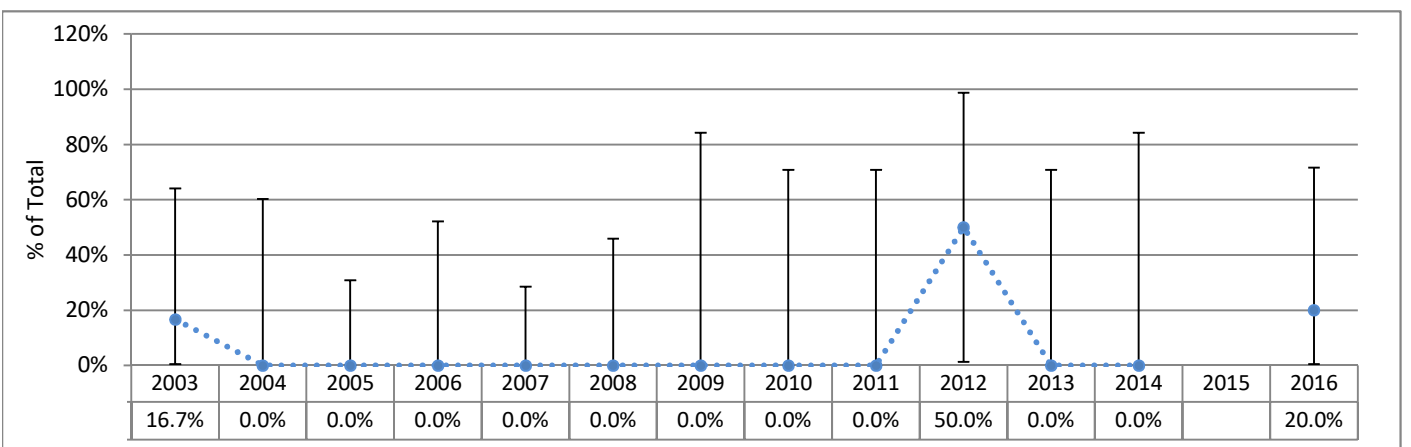

95% Confidence Limits show the range within which a data point could reasonably be the result of random variation. Points outside of this range are considered to differ significantly from the point for which the confidence limit is calculated, since there is only a 5% chance that the difference is due to random variability.

Forks Community Hospital

Charts Not Displayed Due to Small Numbers for at Least Some Six-Month Intervals

C-Sections Among Nulliparous Term Singleton Vertex (NTSV) Deliveries 1999 - 2016 (Six-Month Intervals)

Actual Hospital Rate Compared to Hospital Average Across Time

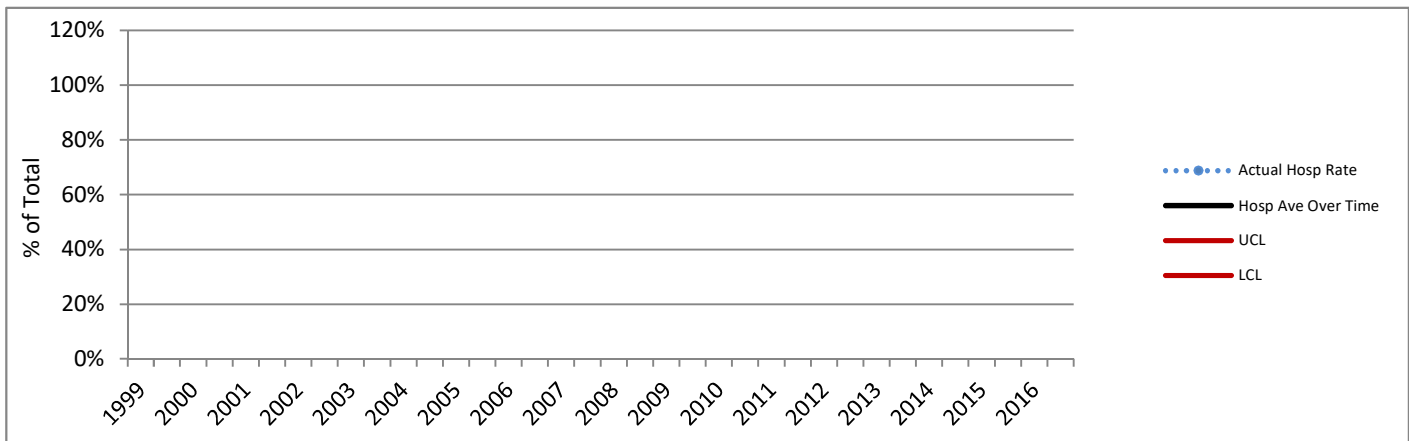

Primary C-Sections Among Term Singleton Vertex (TSV) Deliveries 1999 - 2016 (Six-Month Intervals)

Actual Hospital Rate Compared to Hospital Average Across Time

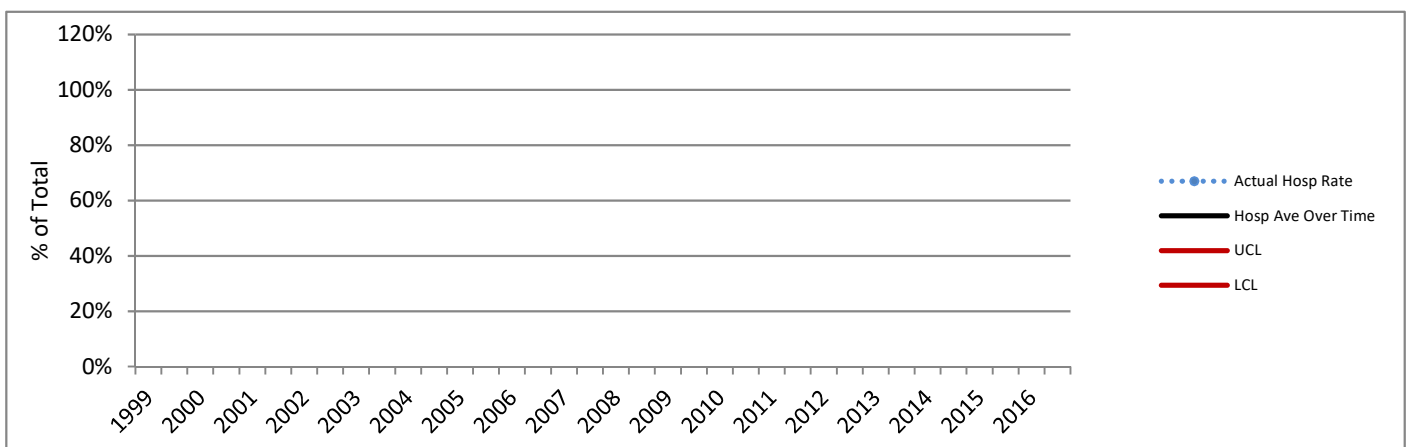

Charts based on the Hospital average over time are not presented where the Hospital number of deliveries for any six-month period did not meet the standard recommended size for upper (UCL) and lower (LCL) control lines based on 3 standard deviations. Rates above or below the red lines show a greater difference from the average than do those between the red lines.

DATA SOURCES AND DEFINITIONS: Certificates for live births and fetal deaths were provided by the DOH Center for Health Statistics and included in the First Steps Database. Medicaid status was determined by individual-level linkage to Medicaid claims and eligibility performed by the First Steps Database. Years refer to calendar years.

Excludes births in military facilities or facilities that do not typically perform deliveries. C-Section measures exclude cases where mother was transferred to higher level care for maternal medical or fetal indicators for delivery, or hospital births where intended place of birth was other than hospital.

Perinatal Level of Care designation is as of 2016 for all years shown. **Total Deliveries** includes live births and fetal deaths after 20 weeks' gestation. **Medicaid** refers to births to women who received Medicaid-paid maternity care. **C-Sections (NTSV)** is the percent of Cesarean sections among nulliparous, term, singleton, liveborn, vertex deliveries. **Term** is defined as gestational age of at least 37 completed weeks. For reports as of November 2015, the gestational age used for term designation is based on calculated best estimate of gestational age for years before 2003, and on obstetric estimate of gestation for years 2003 and later. **Vaginal Births After Cesarean (VBAC)** is the percent of vaginal births among live births to appropriate candidates. Women whose pregnancies were at term, had a single fetus with vertex presentation, and who had one prior C-section were considered **appropriate candidates for VBAC**. Number of prior C-sections is determined by Birth Certificate number reported and by longitudinal linkage. **Chart comparison VBAC Rates** are limited to hospitals that offer planned vaginal birth delivery after a prior Cesarean section (VBAC). **Primary C-Sections** is the percent of Cesarean sections among term, singleton, liveborn, vertex deliveries to women with no prior C-sections. The **Primary TSV C-Section Target** for Washington State is based on Results Washington (see www.results.wa.gov).

Delivery Statistics Report (2016 Births)

Good Samaritan Hospital

Puyallup, WA Pierce County

Perinatal Level of Care: Level 2



Deliveries and Medicaid Status

	2014	2015	2016	3-year TOTAL	Net Change '15 to '16
Total Deliveries	2,348	2,358	2,397	7,103	39
Deliveries with Medicaid-paid Maternity Care	1,135	1,152	1,169	3,456	17
Percent Medicaid Deliveries	48%	49%	49%	49%	0%
Percent Medicaid for Deliveries in this County	44%	46%	46%	45%	0%

C-Sections Among Nulliparous Term Singleton Vertex (NTSV) Deliveries

	2014	2015	2016	Net Change '15 to '16	3-year
NTSV Deliveries	823	801	811	10	2,435
NTSV C-Section Rates					
Rate for this Hospital	19.0%	22.1%	25.2%	3.1%	22.1%
Level 2 Hospitals	22.4%	21.7%	22.0%	0.3%	22.1%
Hospitals Statewide	23.7%	23.5%	23.6%	0.1%	23.6%

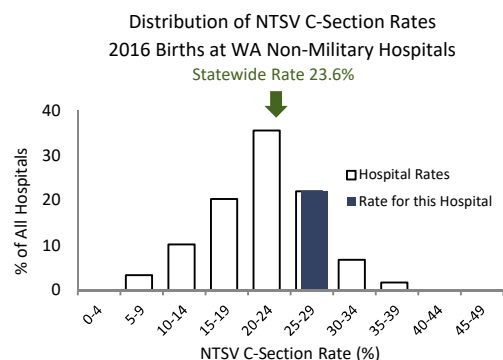

This hospital's 2016 NTSV c-section rate of 25.2% was higher than the statewide rate of 23.6%.

Vaginal Births After Cesarean (VBAC) for Term Singleton Vertex Deliveries

	2014	2015	2016	Net Change '15 to '16	3-year
Deliveries Post-C-Sec	189	199	164	-35	552
VBAC Rates					
Rate for this Hospital	12.2%	9.5%	6.1%	-3.5%	9.4%
Level 2 Hospitals	26.4%	30.1%	30.9%	0.8%	29.2%
Hospitals Statewide	25.5%	27.1%	28.4%	1.3%	27.0%

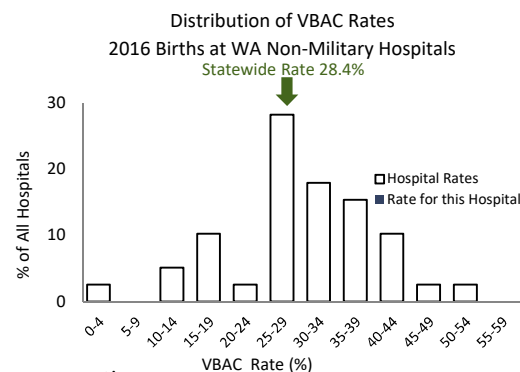

This hospital does not provide planned vaginal birth delivery services after a prior cesarean section.

Primary C-Sections Among Term Singleton Vertex (TSV) Deliveries

GOAL: decrease primary C-sections among TSV deliveries to 14.7%

	2014	2015	2016	Net Change '15 to '16	3-year
TSV Deliveries/No Prior C	1,870	1,853	1,918	65	5,641
Primary C-Section Rates					
Rate for this Hospital	12.2%	13.5%	15.0%	1.5%	13.6%
Level 2 Hospitals	13.4%	12.5%	12.8%	0.3%	12.9%
Hospitals Statewide	14.1%	13.7%	13.8%	0.1%	13.9%

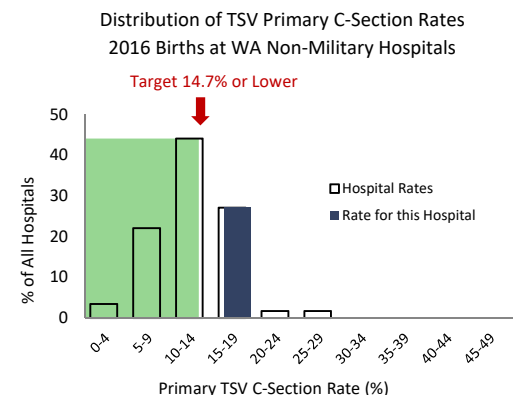

This hospital's 2016 Primary C-Section rate of 15.0% was close to the Results Washington statewide 2016 target of 14.7%.

Good Samaritan Hospital

C-Sections Among Nulliparous Term Singleton Vertex (NTSV) Deliveries 1999 - 2016

Hospital Rate with 95% Confidence Limits

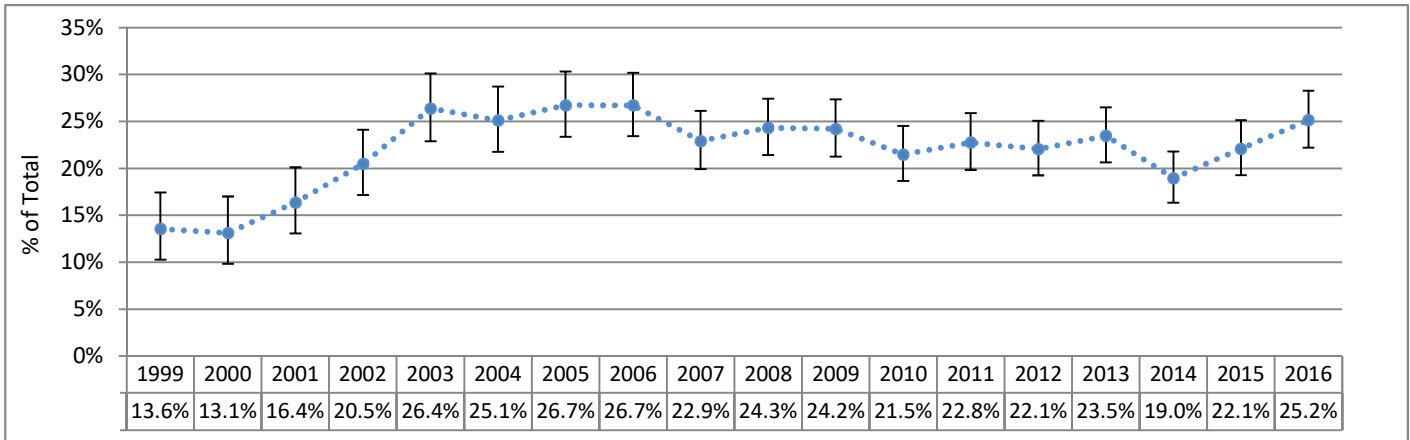

Primary C-Sections Among Term Singleton Vertex (TSV) Deliveries 1999 - 2016

Hospital Rate with 95% Confidence Limits

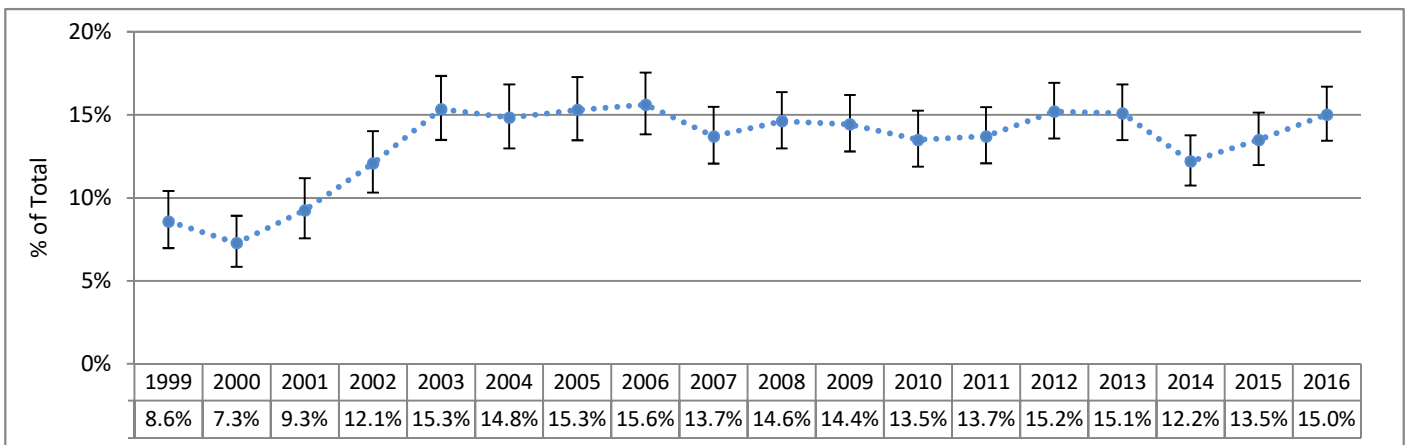

Vaginal Birth After Cesarean Among Term Singleton Vertex (TSV) Deliveries 2003 - 2016

Hospital Rate with 95% Confidence Limits

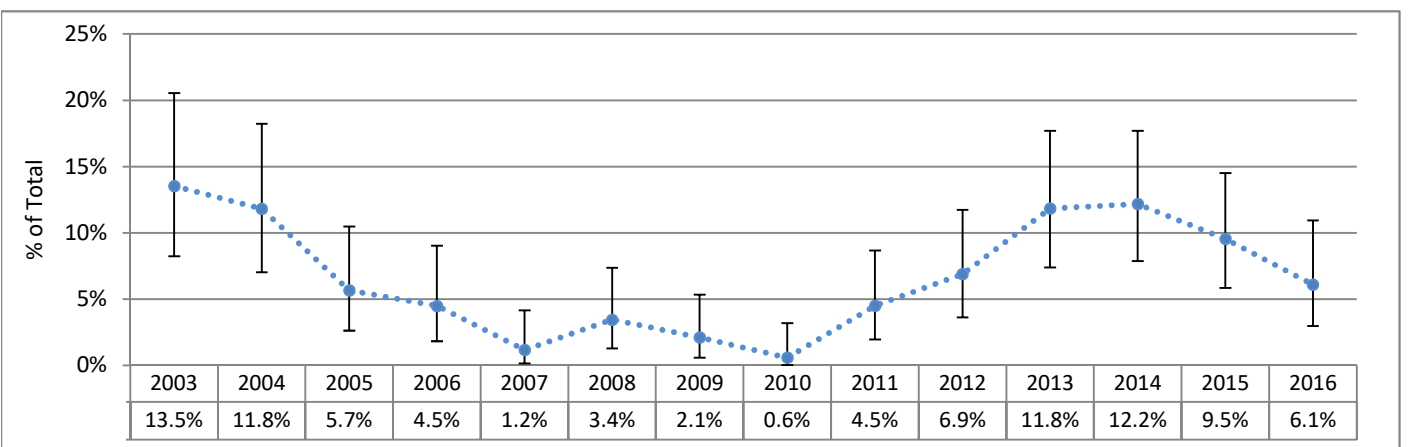

95% Confidence Limits show the range within which a data point could reasonably be the result of random variation. Points outside of this range are considered to differ significantly from the point for which the confidence limit is calculated, since there is only a 5% chance that the difference is due to random variability.

Good Samaritan Hospital

C-Sections Among Nulliparous Term Singleton Vertex (NTSV) Deliveries 1999 - 2016 (Six-Month Intervals)

Actual Hospital Rate Compared to Hospital Average Across Time

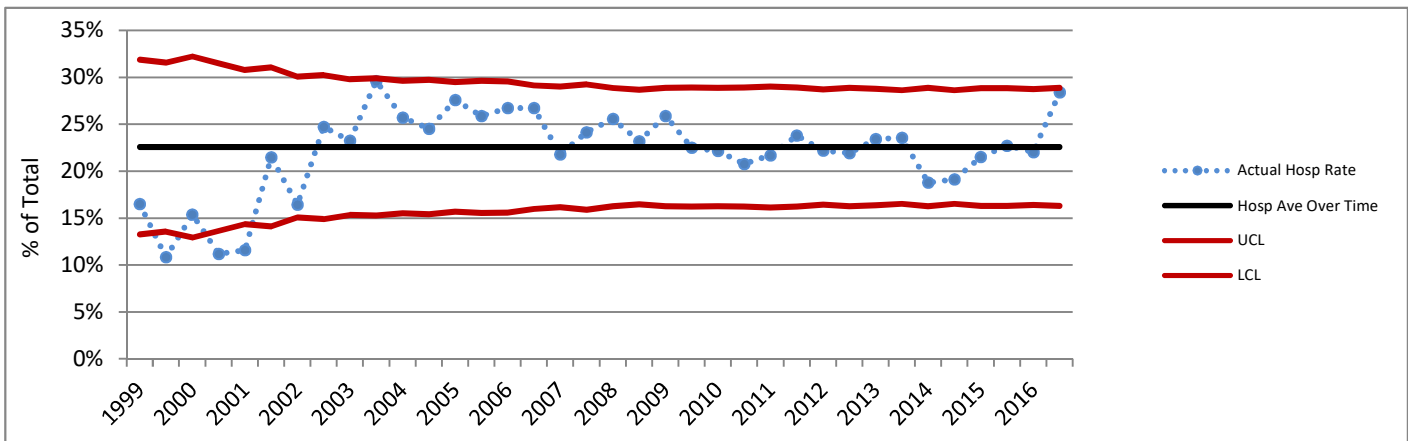

Primary C-Sections Among Term Singleton Vertex (TSV) Deliveries 1999 - 2016 (Six-Month Intervals)

Actual Hospital Rate Compared to Hospital Average Across Time

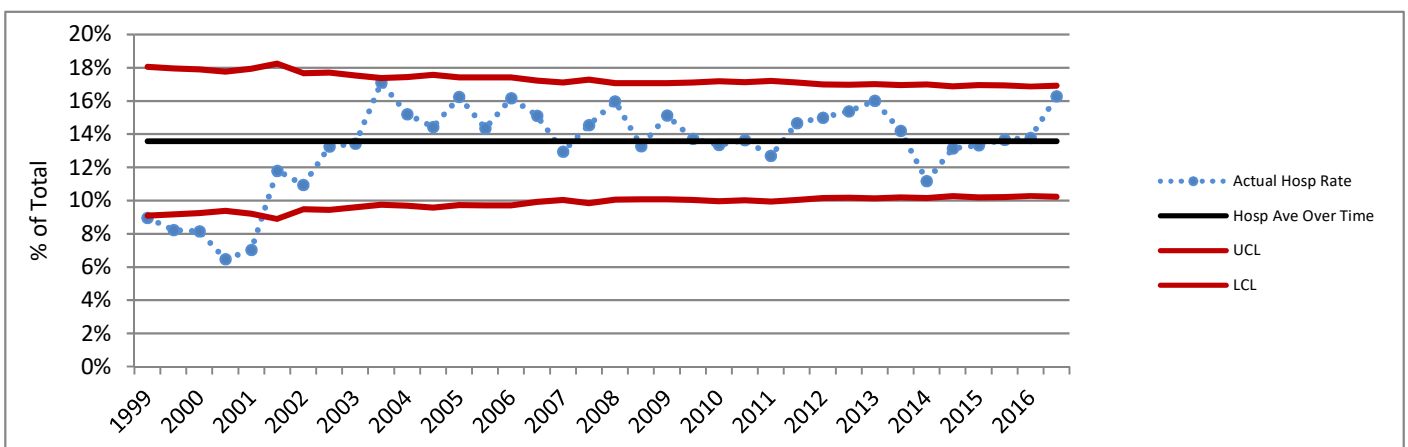

Charts based on the Hospital average over time are not presented where the Hospital number of deliveries for any six-month period did not meet the standard recommended size for upper (UCL) and lower (LCL) control lines based on 3 standard deviations. Rates above or below the red lines show a greater difference from the average than do those between the red lines.

DATA SOURCES AND DEFINITIONS: Certificates for live births and fetal deaths were provided by the DOH Center for Health Statistics and included in the First Steps Database. Medicaid status was determined by individual-level linkage to Medicaid claims and eligibility performed by the First Steps Database. Years refer to calendar years.

Excludes births in military facilities or facilities that do not typically perform deliveries. C-Section measures exclude cases where mother was transferred to higher level care for maternal medical or fetal indicators for delivery, or hospital births where intended place of birth was other than hospital.

Perinatal Level of Care designation is as of 2016 for all years shown. **Total Deliveries** includes live births and fetal deaths after 20 weeks' gestation. **Medicaid** refers to births to women who received Medicaid-paid maternity care. **C-Sections (NTSV)** is the percent of Cesarean sections among nulliparous, term, singleton, liveborn, vertex deliveries. **Term** is defined as gestational age of at least 37 completed weeks. For reports as of November 2015, the gestational age used for term designation is based on calculated best estimate of gestational age for years before 2003, and on obstetric estimate of gestation for years 2003 and later. **Vaginal Births After Cesarean (VBAC)** is the percent of vaginal births among live births to appropriate candidates. Women whose pregnancies were at term, had a single fetus with vertex presentation, and who had one prior C-section were considered **appropriate candidates for VBAC**. Number of prior C-sections is determined by Birth Certificate number reported and by longitudinal linkage. **Chart comparison VBAC Rates** are limited to hospitals that offer planned vaginal birth delivery after a prior Cesarean section (VBAC). **Primary C-Sections** is the percent of Cesarean sections among term, singleton, liveborn, vertex deliveries to women with no prior C-sections. The **Primary TSV C-Section Target** for Washington State is based on Results Washington (see www.results.wa.gov).

Delivery Statistics Report (2016 Births)

Grays Harbor Community Hospital

Aberdeen, WA Grays Harbor County

Perinatal Level of Care: Level 1 Non-CAH



Deliveries and Medicaid Status

	2014	2015	2016	3-year TOTAL	Net Change '15 to '16
Total Deliveries	541	517	470	1,528	-47
Deliveries with Medicaid-paid Maternity Care	441	412	382	1,235	-30
Percent Medicaid Deliveries	82%	80%	81%	81%	2%
Percent Medicaid for Deliveries in this County	81%	79%	81%	80%	1%

C-Sections Among Nulliparous Term Singleton Vertex (NTSV) Deliveries

	2014	2015	2016	Net Change '15 to '16	3-year
NTSV Deliveries	154	136	122	-14	412
NTSV C-Section Rates					
Rate for this Hospital	37.7%	30.9%	33.6%	2.7%	34.2%
Level 1 Non-CAH Hospitals	22.3%	22.0%	22.7%	0.7%	22.3%
Hospitals Statewide	23.7%	23.5%	23.6%	0.1%	23.6%

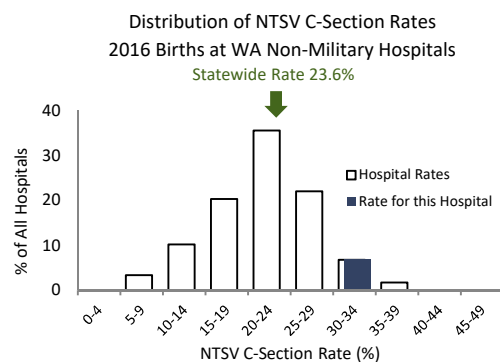

This hospital's 2016 NTSV c-section rate of 33.6% was higher than the statewide rate of 23.6%.

Vaginal Births After Cesarean (VBAC) for Term Singleton Vertex Deliveries

	2014	2015	2016	Net Change '15 to '16	3-year
Deliveries Post-C-Sec	57	70	51	-19	178
VBAC Rates					
Rate for this Hospital	0.0%	2.9%	2.0%	-0.9%	1.7%
Level 1 Non-CAH Hospitals	18.5%	19.1%	16.6%	-2.5%	18.1%
Hospitals Statewide	25.5%	27.1%	28.4%	1.3%	27.0%

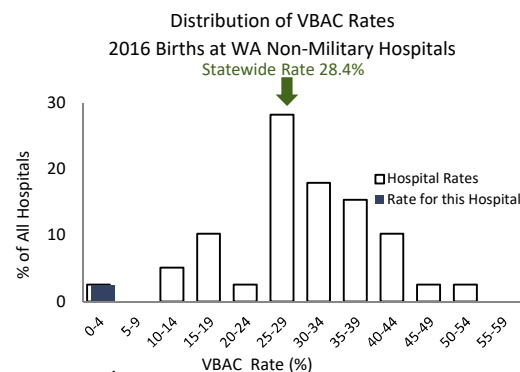

This hospital does not provide planned vaginal birth delivery services after a prior cesarean section.

Primary C-Sections Among Term Singleton Vertex (TSV) Deliveries

GOAL: decrease primary C-sections among TSV deliveries to 14.7%

	2014	2015	2016	Net Change '15 to '16	3-year
TSV Deliveries/No Prior C	385	346	325	-21	1,056
Primary C-Section Rates					
Rate for this Hospital	19.7%	17.6%	16.9%	-0.7%	18.2%
Level 1 Non-CAH Hospitals	12.2%	12.1%	12.2%	0.1%	12.2%
Hospitals Statewide	14.1%	13.7%	13.8%	0.1%	13.9%

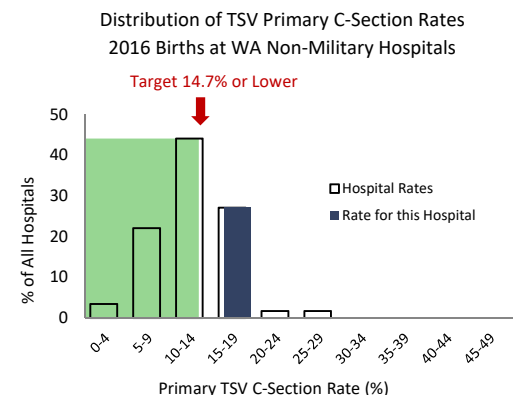

This hospital's 2016 Primary C-Section rate of 16.9% was higher than the Results Washington statewide 2016 target of 14.7%.

Grays Harbor Community Hospital

C-Sections Among Nulliparous Term Singleton Vertex (NTSV) Deliveries 1999 - 2016

Hospital Rate with 95% Confidence Limits

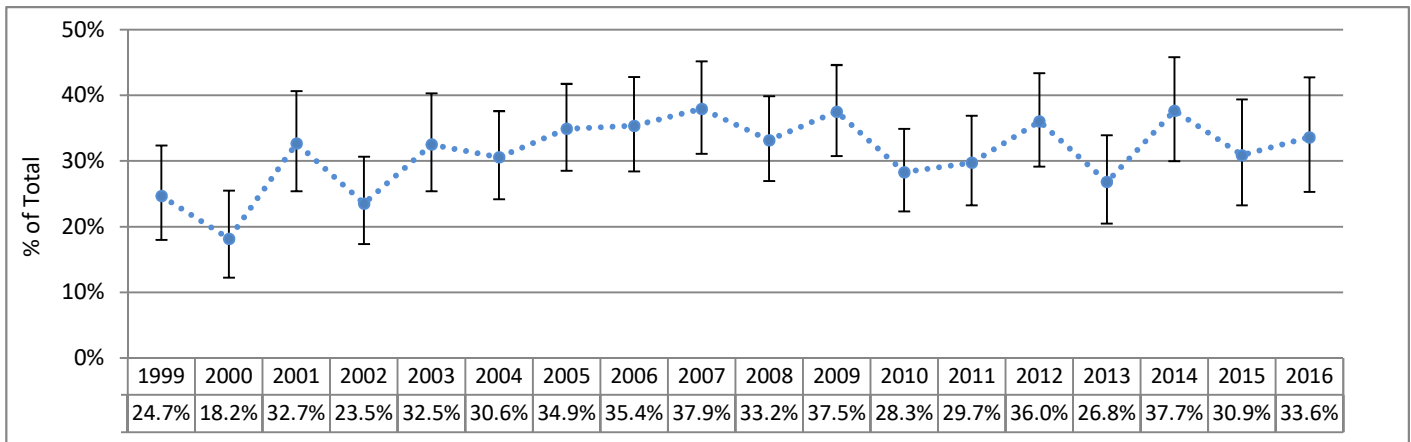

Primary C-Sections Among Term Singleton Vertex (TSV) Deliveries 1999 - 2016

Hospital Rate with 95% Confidence Limits

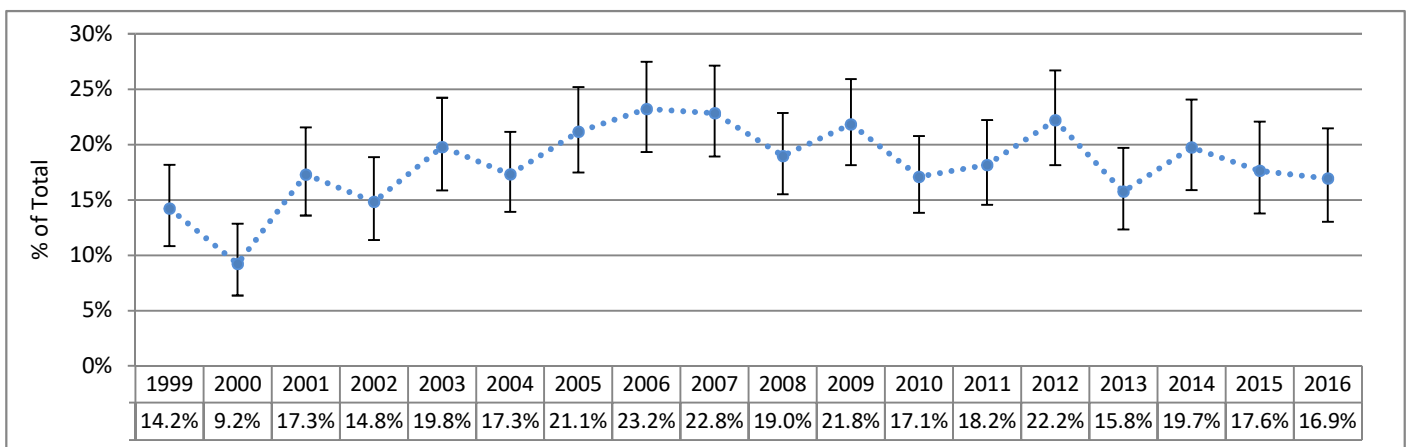

Vaginal Birth After Cesarean Among Term Singleton Vertex (TSV) Deliveries 2003 - 2016

Hospital Rate with 95% Confidence Limits

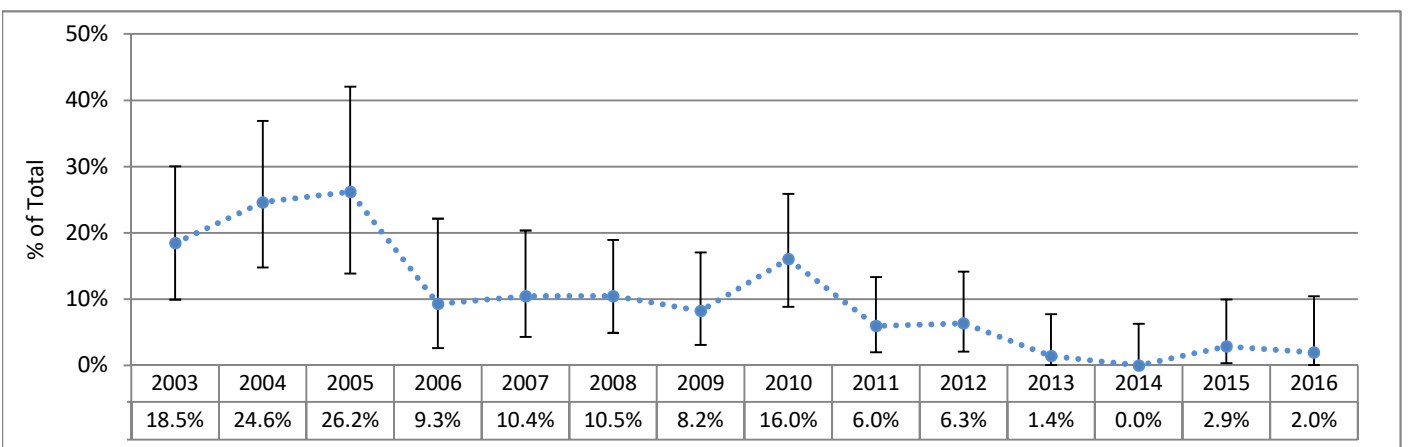

95% Confidence Limits show the range within which a data point could reasonably be the result of random variation. Points outside of this range are considered to differ significantly from the point for which the confidence limit is calculated, since there is only a 5% chance that the difference is due to random variability.

Grays Harbor Community Hospital

C-Sections Among Nulliparous Term Singleton Vertex (NTSV) Deliveries 1999 - 2016 (Six-Month Intervals)

Actual Hospital Rate Compared to Hospital Average Across Time

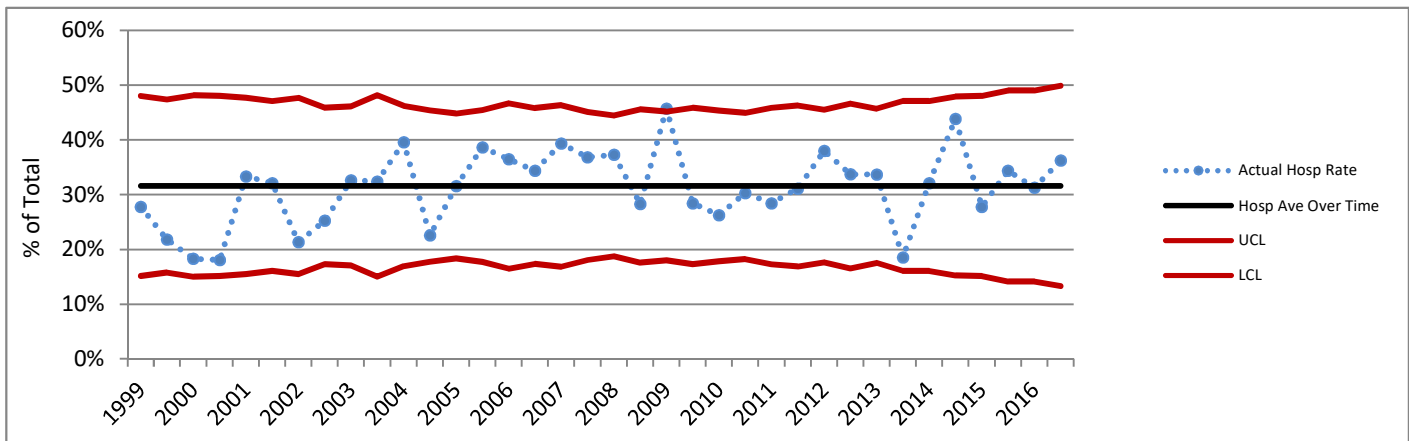

Primary C-Sections Among Term Singleton Vertex (TSV) Deliveries 1999 - 2016 (Six-Month Intervals)

Actual Hospital Rate Compared to Hospital Average Across Time

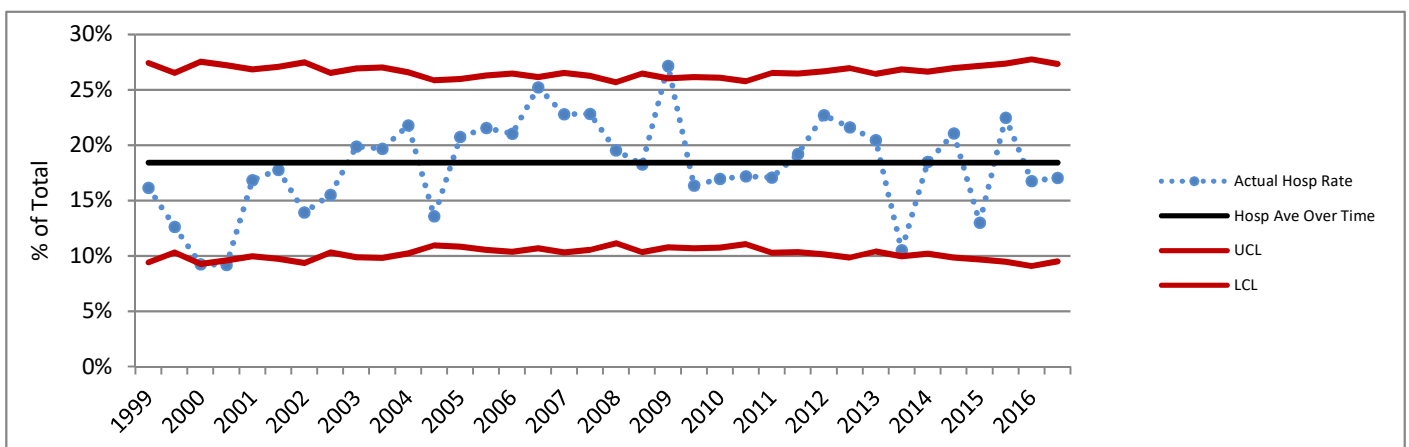

Charts based on the Hospital average over time are not presented where the Hospital number of deliveries for any six-month period did not meet the standard recommended size for upper (UCL) and lower (LCL) control lines based on 3 standard deviations. Rates above or below the red lines show a greater difference from the average than do those between the red lines.

DATA SOURCES AND DEFINITIONS: Certificates for live births and fetal deaths were provided by the DOH Center for Health Statistics and included in the First Steps Database. Medicaid status was determined by individual-level linkage to Medicaid claims and eligibility performed by the First Steps Database. Years refer to calendar years.

Excludes births in military facilities or facilities that do not typically perform deliveries. C-Section measures exclude cases where mother was transferred to higher level care for maternal medical or fetal indicators for delivery, or hospital births where intended place of birth was other than hospital.

Perinatal Level of Care designation is as of 2016 for all years shown. **Total Deliveries** includes live births and fetal deaths after 20 weeks' gestation. **Medicaid** refers to births to women who received Medicaid-paid maternity care. **C-Sections (NTSV)** is the percent of Cesarean sections among nulliparous, term, singleton, liveborn, vertex deliveries. **Term** is defined as gestational age of at least 37 completed weeks. For reports as of November 2015, the gestational age used for term designation is based on calculated best estimate of gestational age for years before 2003, and on obstetric estimate of gestation for years 2003 and later. **Vaginal Births After Cesarean (VBAC)** is the percent of vaginal births among live births to appropriate candidates. Women whose pregnancies were at term, had a single fetus with vertex presentation, and who had one prior C-section were considered **appropriate candidates for VBAC**. Number of prior C-sections is determined by Birth Certificate number reported and by longitudinal linkage. **Chart comparison VBAC Rates** are limited to hospitals that offer planned vaginal birth delivery after a prior Cesarean section (VBAC). **Primary C-Sections** is the percent of Cesarean sections among term, singleton, liveborn, vertex deliveries to women with no prior C-sections. The **Primary TSV C-Section Target** for Washington State is based on Results Washington (see www.results.wa.gov).

Delivery Statistics Report (2016 Births) Harrison Medical Center - Silverdale

Silverdale, WA Kitsap County

Perinatal Level of Care: Level 2



Deliveries and Medicaid Status

	2014	2015	2016	3-year TOTAL	Net Change '15 to '16
Total Deliveries	1,938	1,823	2,011	5,772	188
Deliveries with Medicaid-paid Maternity Care	997	958	999	2,954	41
Percent Medicaid Deliveries	51%	53%	50%	51%	-3%
Percent Medicaid for Deliveries in this County	38%	38%	38%	38%	0%

C-Sections Among Nulliparous Term Singleton Vertex (NTSV) Deliveries

	2014	2015	2016	Net Change '15 to '16	3-year
NTSV Deliveries	663	614	648	34	1,925
NTSV C-Section Rates					
Rate for this Hospital	23.1%	19.2%	22.5%	3.3%	21.7%
Level 2 Hospitals	22.4%	21.7%	22.0%	0.3%	22.1%
Hospitals Statewide	23.7%	23.5%	23.6%	0.1%	23.6%

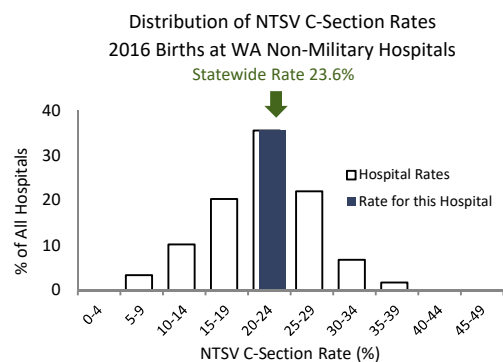

This hospital's 2016 NTSV c-section rate of 22.5% was lower than the statewide rate of 23.6% .

Vaginal Births After Cesarean (VBAC) for Term Singleton Vertex Deliveries

	2014	2015	2016	Net Change '15 to '16	3-year
Deliveries Post-C-Sec	184	167	149	-18	500
VBAC Rates					
Rate for this Hospital	21.2%	19.8%	31.5%	11.8%	23.8%
Level 2 Hospitals	26.4%	30.1%	30.9%	0.8%	29.2%
Hospitals Statewide	25.5%	27.1%	28.4%	1.3%	27.0%

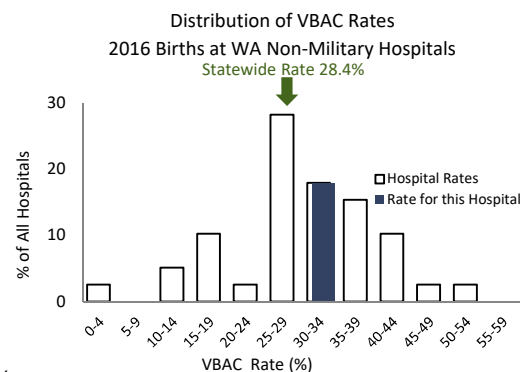

This hospital's 2016 VBAC rate of 31.5% was higher than the statewide rate of 28.4% .

Primary C-Sections Among Term Singleton Vertex (TSV) Deliveries

GOAL: decrease primary C-sections among TSV deliveries to 14.7%

	2014	2015	2016	Net Change '15 to '16	3-year
TSV Deliveries/No Prior C	1,490	1,394	1,516	122	4,400
Primary C-Section Rates					
Rate for this Hospital	14.4%	11.1%	13.7%	2.6%	13.1%
Level 2 Hospitals	13.4%	12.5%	12.8%	0.3%	12.9%
Hospitals Statewide	14.1%	13.7%	13.8%	0.1%	13.9%

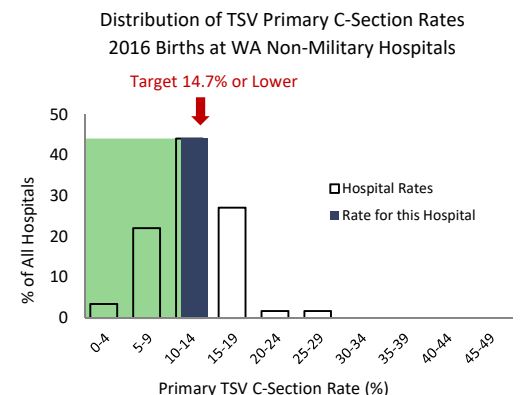

This hospital's 2016 Primary C-Section rate of 13.7% was lower than the Results Washington statewide 2016 target of 14.7%.

Harrison Medical Center - Silverdale

C-Sections Among Nulliparous Term Singleton Vertex (NTSV) Deliveries 1999 - 2016

Hospital Rate with 95% Confidence Limits

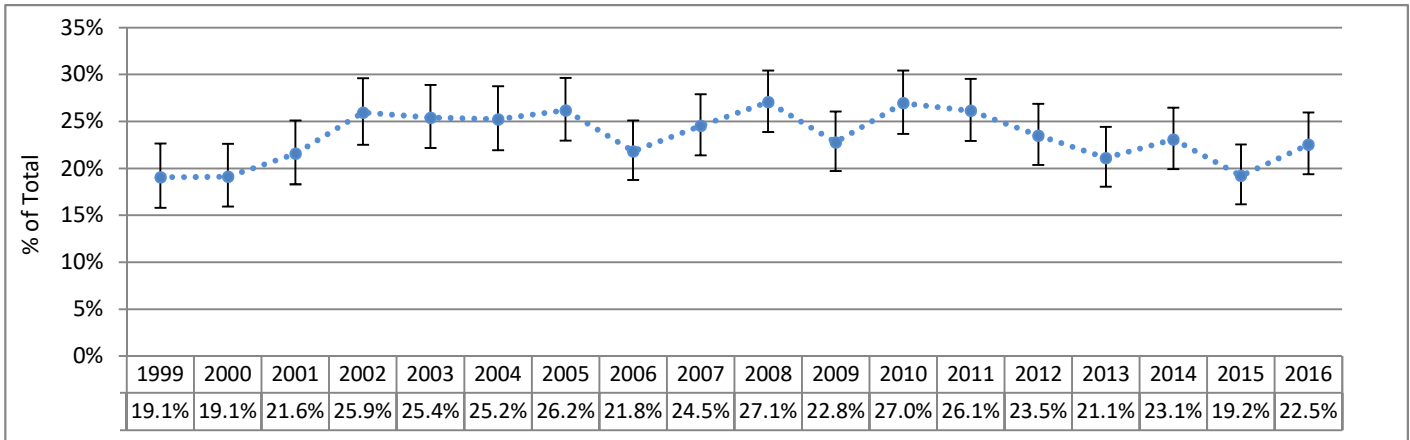

Primary C-Sections Among Term Singleton Vertex (TSV) Deliveries 1999 - 2016

Hospital Rate with 95% Confidence Limits

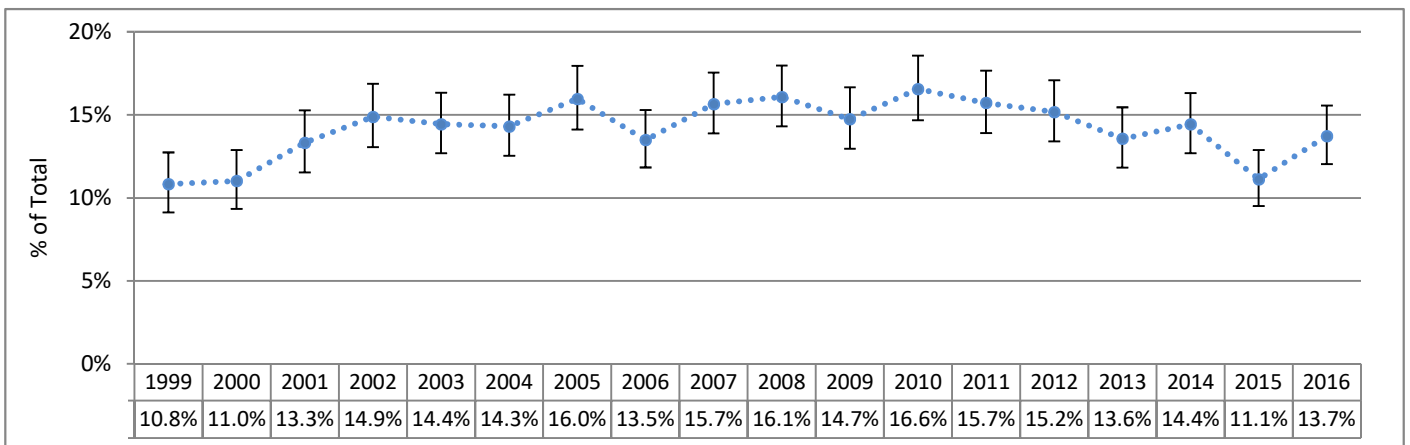

Vaginal Birth After Cesarean Among Term Singleton Vertex (TSV) Deliveries 2003 - 2016

Hospital Rate with 95% Confidence Limits

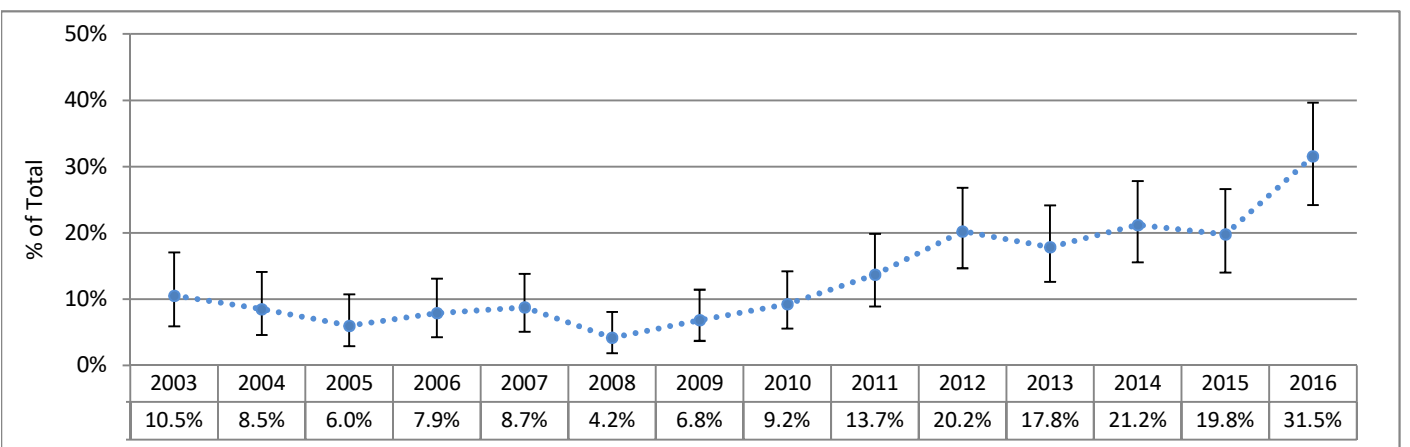

95% Confidence Limits show the range within which a data point could reasonably be the result of random variation. Points outside of this range are considered to differ significantly from the point for which the confidence limit is calculated, since there is only a 5% chance that the difference is due to random variability.

Harrison Medical Center - Silverdale

C-Sections Among Nulliparous Term Singleton Vertex (NTSV) Deliveries 1999 - 2016 (Six-Month Intervals)

Actual Hospital Rate Compared to Hospital Average Across Time

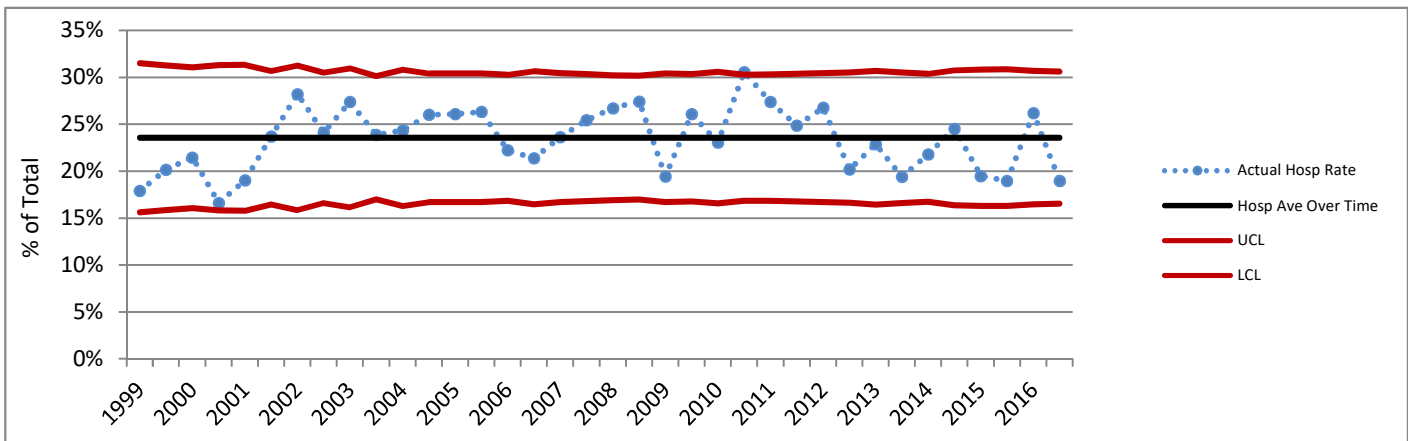

Primary C-Sections Among Term Singleton Vertex (TSV) Deliveries 1999 - 2016 (Six-Month Intervals)

Actual Hospital Rate Compared to Hospital Average Across Time

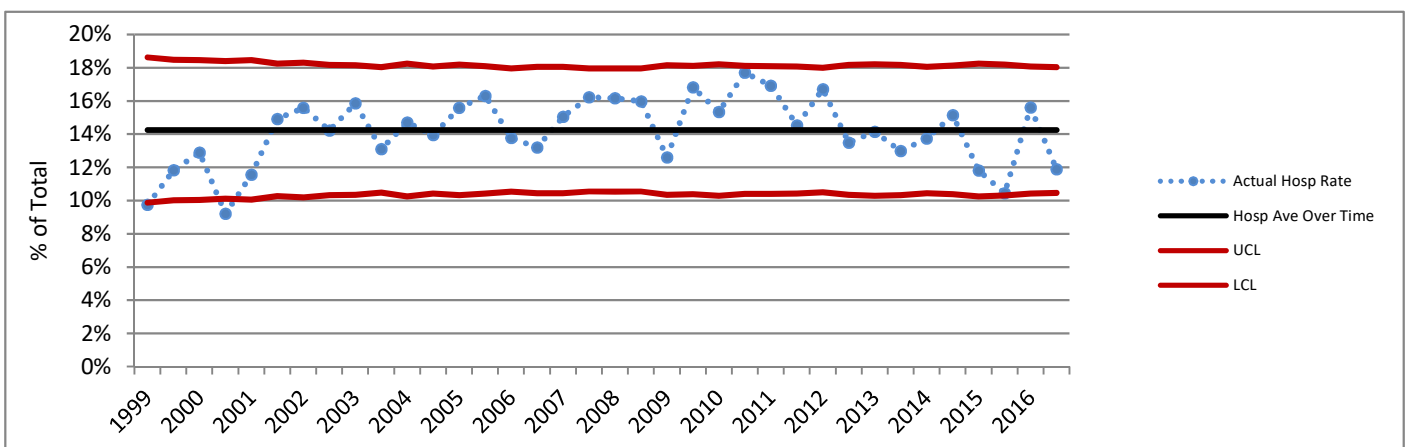

Charts based on the Hospital average over time are not presented where the Hospital number of deliveries for any six-month period did not meet the standard recommended size for upper (UCL) and lower (LCL) control lines based on 3 standard deviations. Rates above or below the red lines show a greater difference from the average than do those between the red lines.

DATA SOURCES AND DEFINITIONS: Certificates for live births and fetal deaths were provided by the DOH Center for Health Statistics and included in the First Steps Database. Medicaid status was determined by individual-level linkage to Medicaid claims and eligibility performed by the First Steps Database. Years refer to calendar years.

Excludes births in military facilities or facilities that do not typically perform deliveries. C-Section measures exclude cases where mother was transferred to higher level care for maternal medical or fetal indicators for delivery, or hospital births where intended place of birth was other than hospital.

Perinatal Level of Care designation is as of 2016 for all years shown. **Total Deliveries** includes live births and fetal deaths after 20 weeks' gestation. **Medicaid** refers to births to women who received Medicaid-paid maternity care. **C-Sections (NTSV)** is the percent of Cesarean sections among nulliparous, term, singleton, liveborn, vertex deliveries. **Term** is defined as gestational age of at least 37 completed weeks. For reports as of November 2015, the gestational age used for term designation is based on calculated best estimate of gestational age for years before 2003, and on obstetric estimate of gestation for years 2003 and later. **Vaginal Births After Cesarean (VBAC)** is the percent of vaginal births among live births to appropriate candidates. Women whose pregnancies were at term, had a single fetus with vertex presentation, and who had one prior C-section were considered **appropriate candidates for VBAC**. Number of prior C-sections is determined by Birth Certificate number reported and by longitudinal linkage. **Chart comparison VBAC Rates** are limited to hospitals that offer planned vaginal birth delivery after a prior Cesarean section (VBAC). **Primary C-Sections** is the percent of Cesarean sections among term, singleton, liveborn, vertex deliveries to women with no prior C-sections. The **Primary TSV C-Section Target** for Washington State is based on Results Washington (see www.results.wa.gov).

Delivery Statistics Report (2016 Births)

Highline Medical Center

Burien, WA King County

Perinatal Level of Care: Level 2



Deliveries and Medicaid Status

	2014	2015	2016	3-year TOTAL	Net Change '15 to '16
Total Deliveries	926	856	868	2,650	12
Deliveries with Medicaid-paid Maternity Care	644	598	629	1,871	31
Percent Medicaid Deliveries	70%	70%	72%	71%	3%
Percent Medicaid for Deliveries in this County	36%	36%	35%	36%	-1%

C-Sections Among Nulliparous Term Singleton Vertex (NTSV) Deliveries

	2014	2015	2016	Net Change '15 to '16	3-year
NTSV Deliveries	301	258	284	26	843
NTSV C-Section Rates					
Rate for this Hospital	21.3%	20.2%	18.7%	-1.5%	20.0%
Level 2 Hospitals	22.4%	21.7%	22.0%	0.3%	22.1%
Hospitals Statewide	23.7%	23.5%	23.6%	0.1%	23.6%

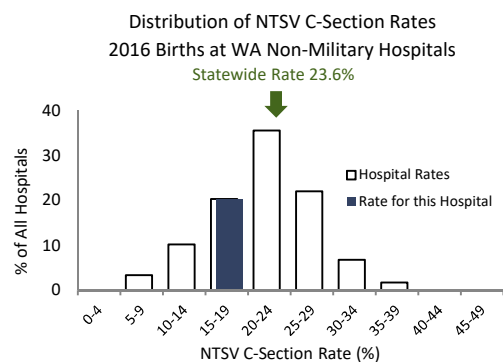

This hospital's 2016 NTSV c-section rate of 18.7% was lower than the statewide rate of 23.6%.

Vaginal Births After Cesarean (VBAC) for Term Singleton Vertex Deliveries

	2014	2015	2016	Net Change '15 to '16	3-year
Deliveries Post-C-Sec	86	75	84	9	245
VBAC Rates					
Rate for this Hospital	18.6%	34.7%	27.4%	-7.3%	26.5%
Level 2 Hospitals	26.4%	30.1%	30.9%	0.8%	29.2%
Hospitals Statewide	25.5%	27.1%	28.4%	1.3%	27.0%

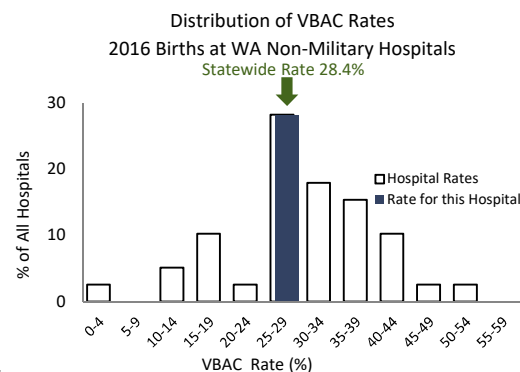

This hospital's 2016 VBAC rate of 27.4% was lower than the statewide rate of 28.4%.

Primary C-Sections Among Term Singleton Vertex (TSV) Deliveries

GOAL: decrease primary C-sections among TSV deliveries to 14.7%

	2014	2015	2016	Net Change '15 to '16	3-year
TSV Deliveries/No Prior C	692	668	652	-16	2,012
Primary C-Section Rates					
Rate for this Hospital	11.8%	10.0%	12.4%	2.4%	11.4%
Level 2 Hospitals	13.4%	12.5%	12.8%	0.3%	12.9%
Hospitals Statewide	14.1%	13.7%	13.8%	0.1%	13.9%

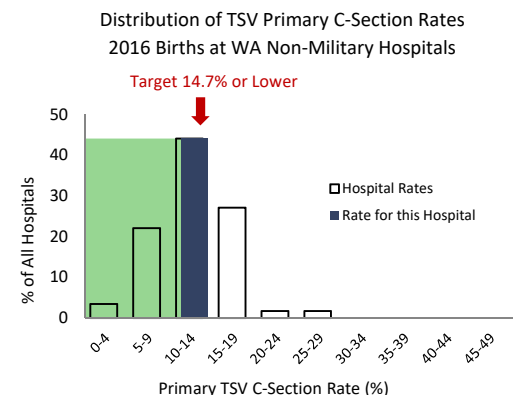

This hospital's 2016 Primary C-Section rate of 12.4% was lower than the Results Washington statewide 2016 target of 14.7%.

Highline Medical Center

C-Sections Among Nulliparous Term Singleton Vertex (NTSV) Deliveries 1999 - 2016

Hospital Rate with 95% Confidence Limits

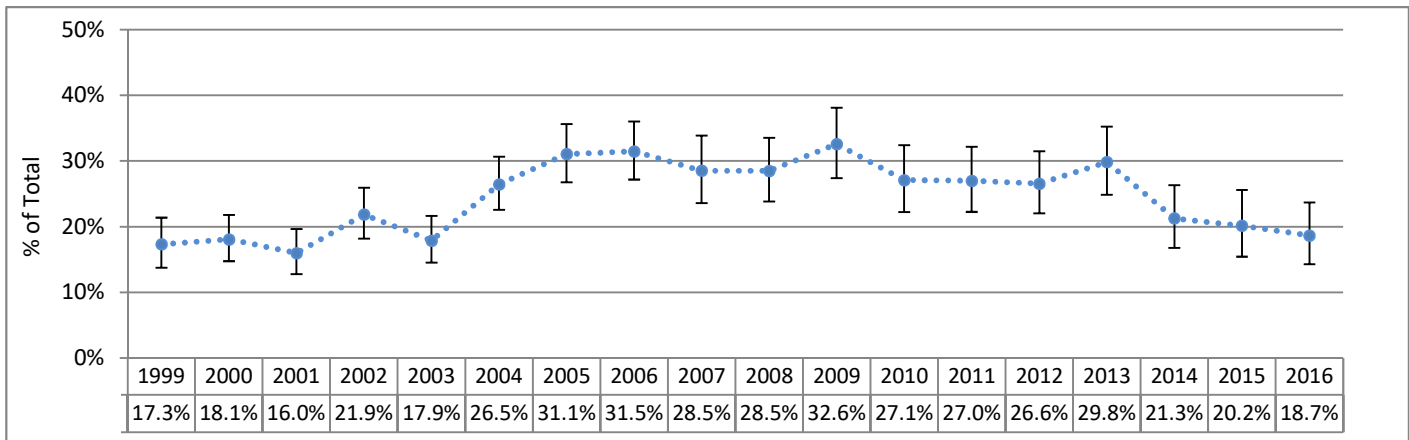

Primary C-Sections Among Term Singleton Vertex (TSV) Deliveries 1999 - 2016

Hospital Rate with 95% Confidence Limits

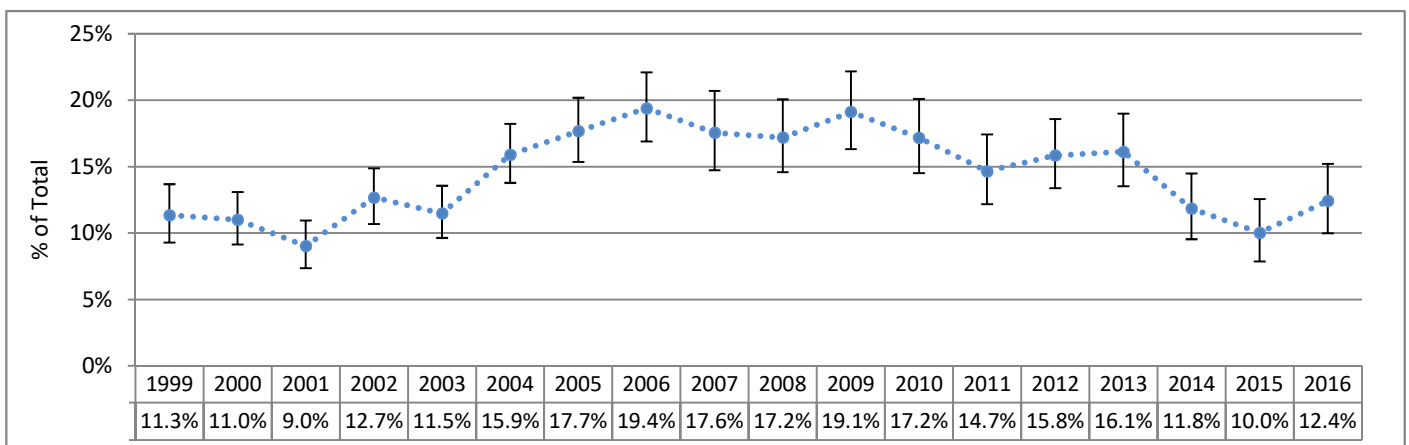

Vaginal Birth After Cesarean Among Term Singleton Vertex (TSV) Deliveries 2003 - 2016

Hospital Rate with 95% Confidence Limits

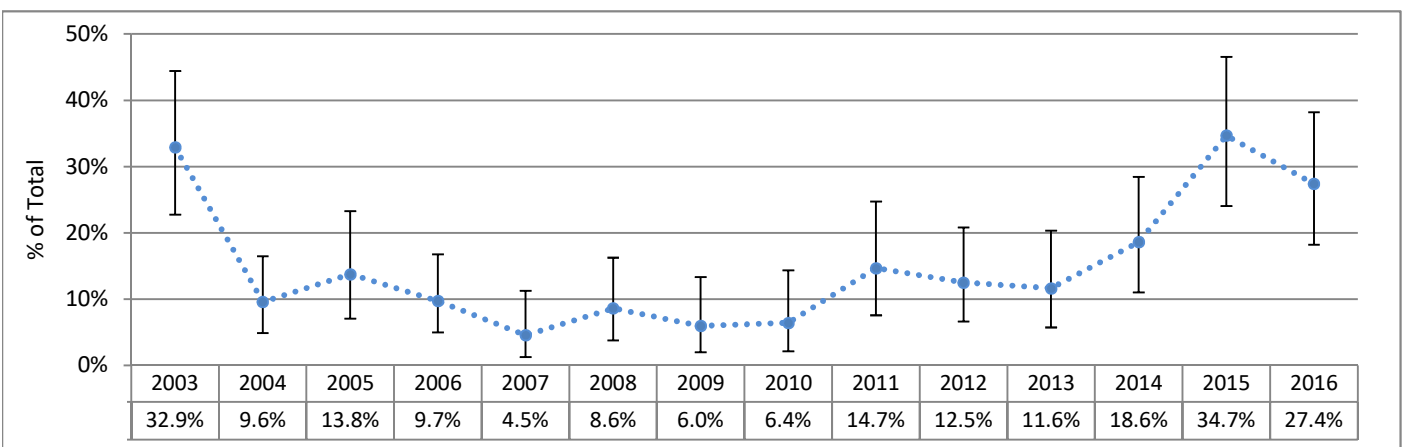

95% Confidence Limits show the range within which a data point could reasonably be the result of random variation. Points outside of this range are considered to differ significantly from the point for which the confidence limit is calculated, since there is only a 5% chance that the difference is due to random variability.

Highline Medical Center

C-Sections Among Nulliparous Term Singleton Vertex (NTSV) Deliveries 1999 - 2016 (Six-Month Intervals)

Actual Hospital Rate Compared to Hospital Average Across Time

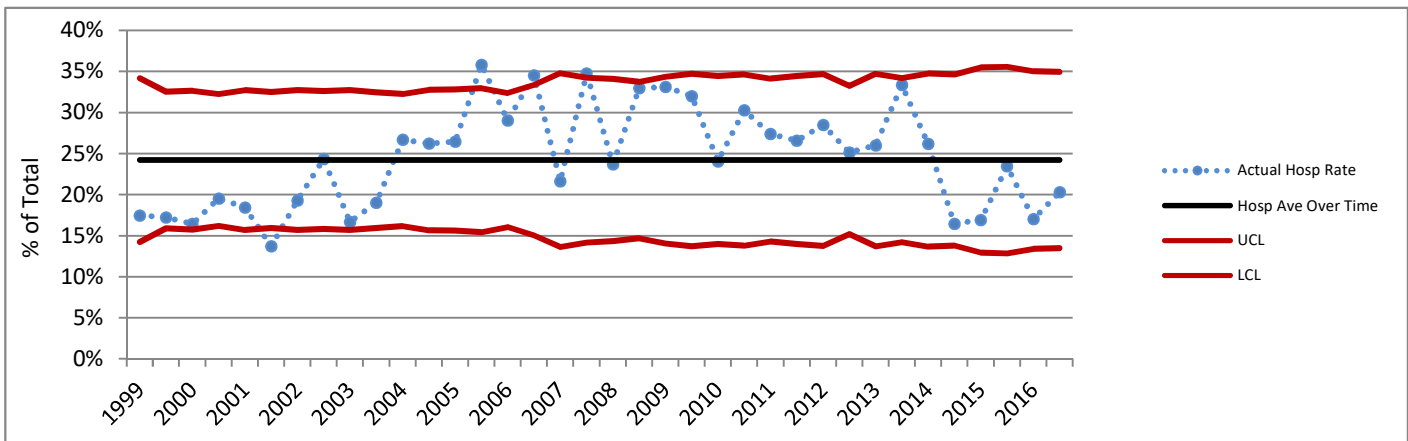

Primary C-Sections Among Term Singleton Vertex (TSV) Deliveries 1999 - 2016 (Six-Month Intervals)

Actual Hospital Rate Compared to Hospital Average Across Time

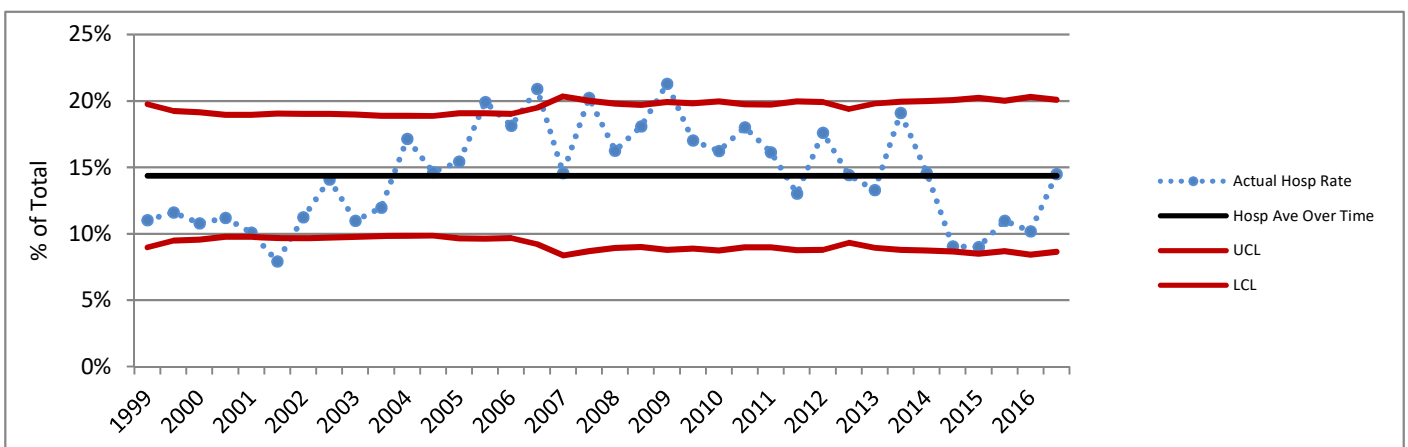

Charts based on the Hospital average over time are not presented where the Hospital number of deliveries for any six-month period did not meet the standard recommended size for upper (UCL) and lower (LCL) control lines based on 3 standard deviations. Rates above or below the red lines show a greater difference from the average than do those between the red lines.

DATA SOURCES AND DEFINITIONS: Certificates for live births and fetal deaths were provided by the DOH Center for Health Statistics and included in the First Steps Database. Medicaid status was determined by individual-level linkage to Medicaid claims and eligibility performed by the First Steps Database. Years refer to calendar years.

Excludes births in military facilities or facilities that do not typically perform deliveries. C-Section measures exclude cases where mother was transferred to higher level care for maternal medical or fetal indicators for delivery, or hospital births where intended place of birth was other than hospital.

Perinatal Level of Care designation is as of 2016 for all years shown. **Total Deliveries** includes live births and fetal deaths after 20 weeks' gestation. **Medicaid** refers to births to women who received Medicaid-paid maternity care. **C-Sections (NTSV)** is the percent of Cesarean sections among nulliparous, term, singleton, liveborn, vertex deliveries. **Term** is defined as gestational age of at least 37 completed weeks. For reports as of November 2015, the gestational age used for term designation is based on calculated best estimate of gestational age for years before 2003, and on obstetric estimate of gestation for years 2003 and later. **Vaginal Births After Cesarean (VBAC)** is the percent of vaginal births among live births to appropriate candidates. Women whose pregnancies were at term, had a single fetus with vertex presentation, and who had one prior C-section were considered **appropriate candidates for VBAC**. Number of prior C-sections is determined by Birth Certificate number reported and by longitudinal linkage. **Chart comparison VBAC Rates** are limited to hospitals that offer planned vaginal birth delivery after a prior Cesarean section (VBAC). **Primary C-Sections** is the percent of Cesarean sections among term, singleton, liveborn, vertex deliveries to women with no prior C-sections. The **Primary TSV C-Section Target** for Washington State is based on Results Washington (see www.results.wa.gov).

Delivery Statistics Report (2016 Births)

Island Hospital

Anacortes, WA Skagit County

Perinatal Level of Care: Level 1 Non-CAH



Deliveries and Medicaid Status

	2014	2015	2016	3-year TOTAL	Net Change '15 to '16
Total Deliveries	424	435	435	1,294	0
Deliveries with Medicaid-paid Maternity Care	217	208	214	639	6
Percent Medicaid Deliveries	51%	48%	49%	49%	1%
Percent Medicaid for Deliveries in this County	59%	59%	60%	59%	2%

C-Sections Among Nulliparous Term Singleton Vertex (NTSV) Deliveries

	2014	2015	2016	Net Change '15 to '16	3-year
NTSV Deliveries	161	149	133	-16	443
NTSV C-Section Rates					
Rate for this Hospital	21.7%	15.4%	22.6%	7.1%	19.9%
Level 1 Non-CAH Hospitals	22.3%	22.0%	22.7%	0.7%	22.3%
Hospitals Statewide	23.7%	23.5%	23.6%	0.1%	23.6%

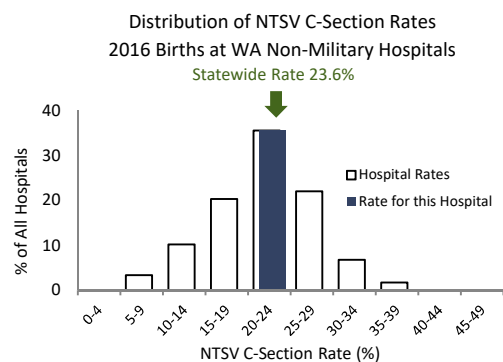

This hospital's 2016 NTSV c-section rate of 22.6% was lower than the statewide rate of 23.6% .

Vaginal Births After Cesarean (VBAC) for Term Singleton Vertex Deliveries

	2014	2015	2016	Net Change '15 to '16	3-year
Deliveries Post-C-Sec	30	34	26	-8	90
VBAC Rates					
Rate for this Hospital	10.0%	8.8%	19.2%	10.4%	12.2%
Level 1 Non-CAH Hospitals	18.5%	19.1%	16.6%	-2.5%	18.1%
Hospitals Statewide	25.5%	27.1%	28.4%	1.3%	27.0%

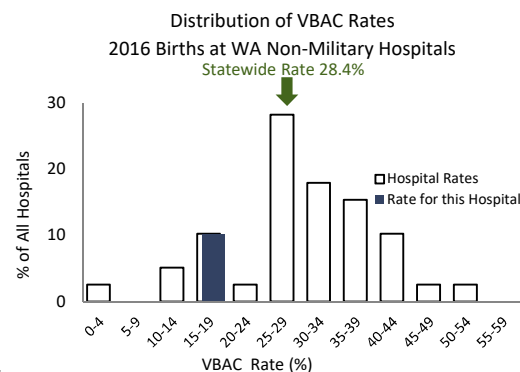

This hospital's 2016 VBAC rate of 19.2% was lower than the statewide rate of 28.4% .

Primary C-Sections Among Term Singleton Vertex (TSV) Deliveries

GOAL: decrease primary C-sections among TSV deliveries to 14.7%

	2014	2015	2016	Net Change '15 to '16	3-year
TSV Deliveries/No Prior C	343	335	326	-9	1,004
Primary C-Section Rates					
Rate for this Hospital	15.2%	11.3%	13.5%	2.2%	13.3%
Level 1 Non-CAH Hospitals	12.2%	12.1%	12.2%	0.1%	12.2%
Hospitals Statewide	14.1%	13.7%	13.8%	0.1%	13.9%

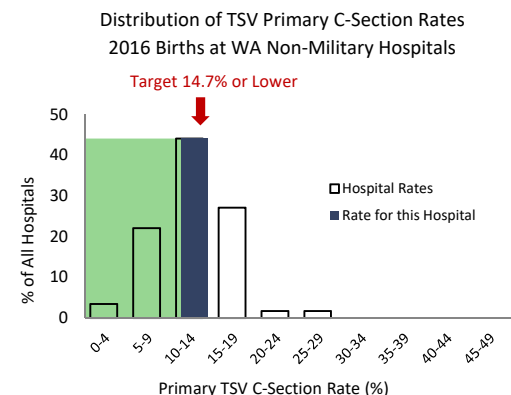

This hospital's 2016 Primary C-Section rate of 13.5% was lower than the Results Washington statewide 2016 target of 14.7%.

Island Hospital

C-Sections Among Nulliparous Term Singleton Vertex (NTSV) Deliveries 1999 - 2016

Hospital Rate with 95% Confidence Limits

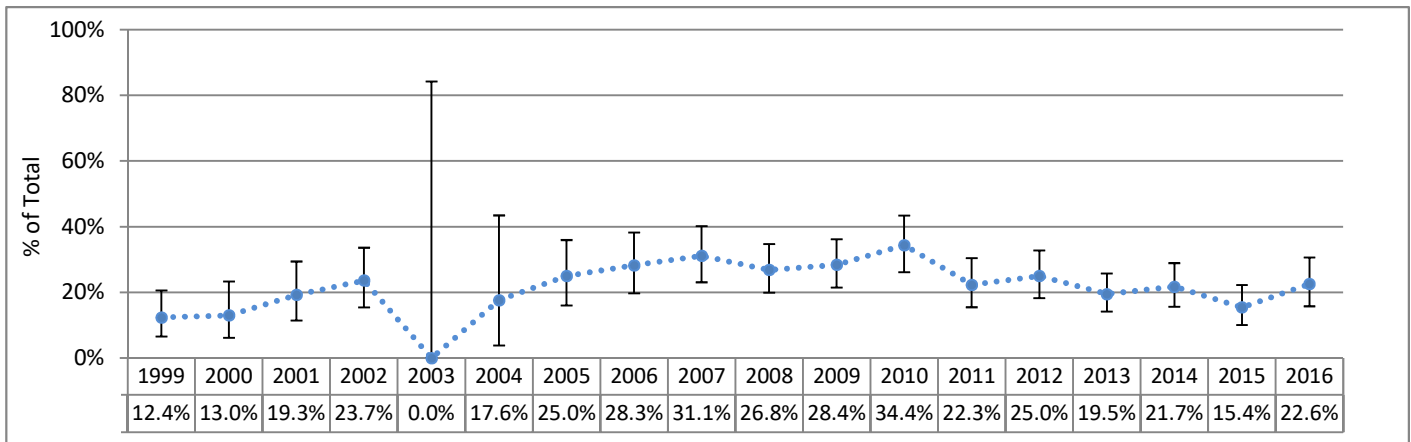

Primary C-Sections Among Term Singleton Vertex (TSV) Deliveries 1999 - 2016

Hospital Rate with 95% Confidence Limits

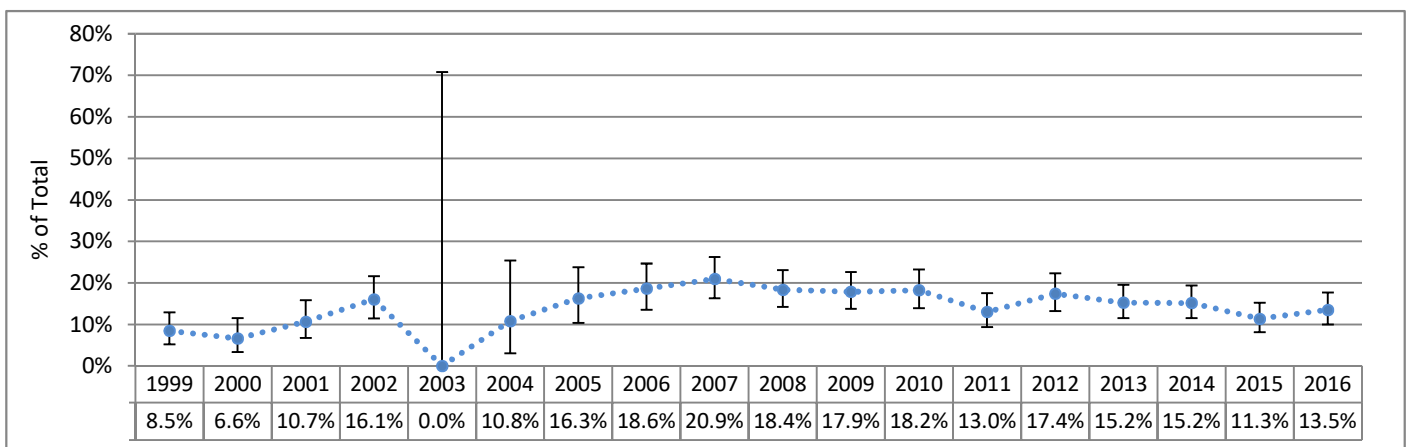

Vaginal Birth After Cesarean Among Term Singleton Vertex (TSV) Deliveries 2003 - 2016

Hospital Rate with 95% Confidence Limits

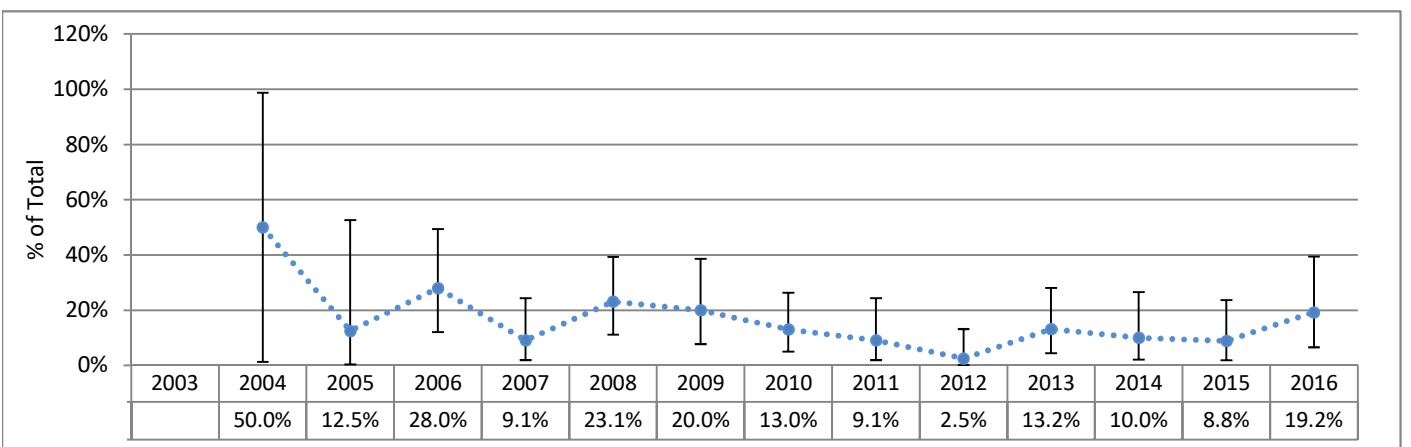

95% Confidence Limits show the range within which a data point could reasonably be the result of random variation. Points outside of this range are considered to differ significantly from the point for which the confidence limit is calculated, since there is only a 5% chance that the difference is due to random variability.

Island Hospital

Charts Not Displayed Due to Small Numbers for at Least Some Six-Month Intervals

C-Sections Among Nulliparous Term Singleton Vertex (NTSV) Deliveries 1999 - 2016 (Six-Month Intervals)

Actual Hospital Rate Compared to Hospital Average Across Time

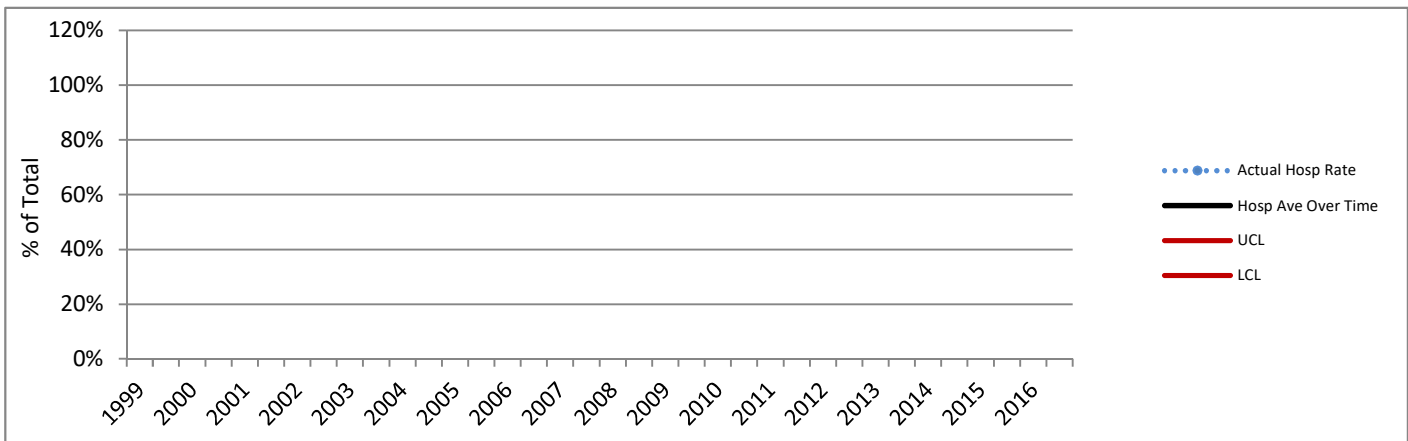

Primary C-Sections Among Term Singleton Vertex (TSV) Deliveries 1999 - 2016 (Six-Month Intervals)

Actual Hospital Rate Compared to Hospital Average Across Time

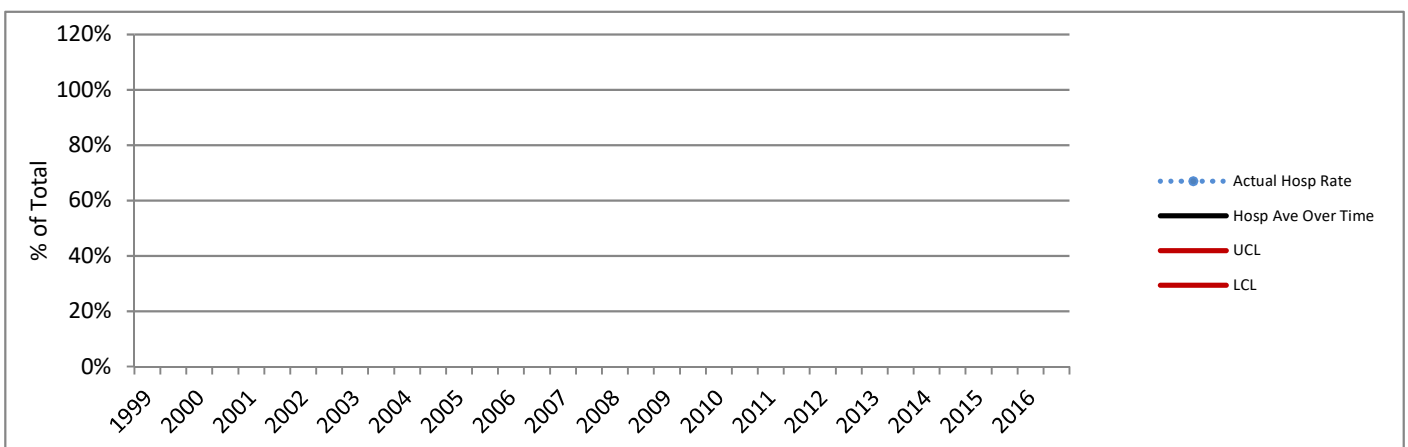

Charts based on the Hospital average over time are not presented where the Hospital number of deliveries for any six-month period did not meet the standard recommended size for upper (UCL) and lower (LCL) control lines based on 3 standard deviations. Rates above or below the red lines show a greater difference from the average than do those between the red lines.

DATA SOURCES AND DEFINITIONS: Certificates for live births and fetal deaths were provided by the DOH Center for Health Statistics and included in the First Steps Database. Medicaid status was determined by individual-level linkage to Medicaid claims and eligibility performed by the First Steps Database. Years refer to calendar years.

Excludes births in military facilities or facilities that do not typically perform deliveries. C-Section measures exclude cases where mother was transferred to higher level care for maternal medical or fetal indicators for delivery, or hospital births where intended place of birth was other than hospital.

Perinatal Level of Care designation is as of 2016 for all years shown. **Total Deliveries** includes live births and fetal deaths after 20 weeks' gestation. **Medicaid** refers to births to women who received Medicaid-paid maternity care. **C-Sections (NTSV)** is the percent of Cesarean sections among nulliparous, term, singleton, liveborn, vertex deliveries. **Term** is defined as gestational age of at least 37 completed weeks. For reports as of November 2015, the gestational age used for term designation is based on calculated best estimate of gestational age for years before 2003, and on obstetric estimate of gestation for years 2003 and later. **Vaginal Births After Cesarean (VBAC)** is the percent of vaginal births among live births to appropriate candidates. Women whose pregnancies were at term, had a single fetus with vertex presentation, and who had one prior C-section were considered **appropriate candidates for VBAC**. Number of prior C-sections is determined by Birth Certificate number reported and by longitudinal linkage. **Chart comparison VBAC Rates** are limited to hospitals that offer planned vaginal birth delivery after a prior Cesarean section (VBAC). **Primary C-Sections** is the percent of Cesarean sections among term, singleton, liveborn, vertex deliveries to women with no prior C-sections. The **Primary TSV C-Section Target** for Washington State is based on Results Washington (see www.results.wa.gov).

Delivery Statistics Report (2016 Births)

Jefferson Healthcare

Port Townsend, WA Jefferson County

Perinatal Level of Care: Level 1 CAH



Deliveries and Medicaid Status

	2014	2015	2016	3-year TOTAL	Net Change '15 to '16
Total Deliveries	108	125	100	333	-25
Deliveries with Medicaid-paid Maternity Care	73	74	63	210	-11
Percent Medicaid Deliveries	68%	59%	63%	63%	4%
Percent Medicaid for Deliveries in this County	69%	59%	64%	64%	4%

C-Sections Among Nulliparous Term Singleton Vertex (NTSV) Deliveries

	2014	2015	2016	Net Change '15 to '16	3-year
NTSV Deliveries	42	42	32	-10	116
NTSV C-Section Rates					
Rate for this Hospital	9.5%	16.7%	28.1%	11.5%	17.2%
Level 1 CAH Hospitals	20.9%	22.9%	19.7%	-3.2%	21.1%
Hospitals Statewide	23.7%	23.5%	23.6%	0.1%	23.6%

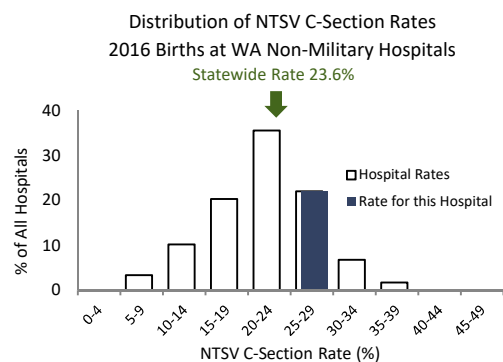

This hospital's 2016 NTSV c-section rate of 28.1% was higher than the statewide rate of 23.6% .

Vaginal Births After Cesarean (VBAC) for Term Singleton Vertex Deliveries

	2014	2015	2016	Net Change '15 to '16	3-year
Deliveries Post-C-Sec	8	3	6	3	17
VBAC Rates					
Rate for this Hospital	0.0%	0.0%	0.0%	0.0%	0.0%
Level 1 CAH Hospitals	13.1%	14.2%	22.6%	8.4%	16.5%
Hospitals Statewide	25.5%	27.1%	28.4%	1.3%	27.0%

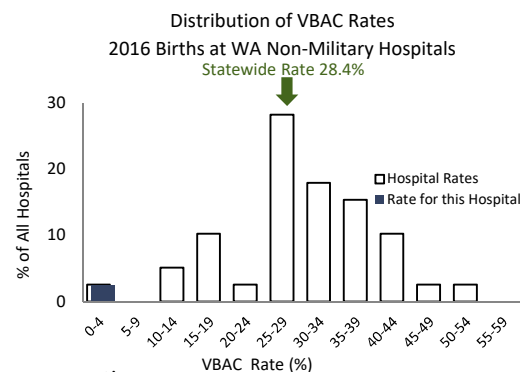

This hospital does not provide planned vaginal birth delivery services after a prior cesarean section.

Primary C-Sections Among Term Singleton Vertex (TSV) Deliveries

GOAL: decrease primary C-sections among TSV deliveries to 14.7%

	2014	2015	2016	Net Change '15 to '16	3-year
TSV Deliveries/No Prior C	85	90	66	-24	241
Primary C-Section Rates					
Rate for this Hospital	7.1%	10.0%	16.7%	6.7%	10.8%
Level 1 CAH Hospitals	11.0%	11.5%	10.7%	-0.8%	11.1%
Hospitals Statewide	14.1%	13.7%	13.8%	0.1%	13.9%

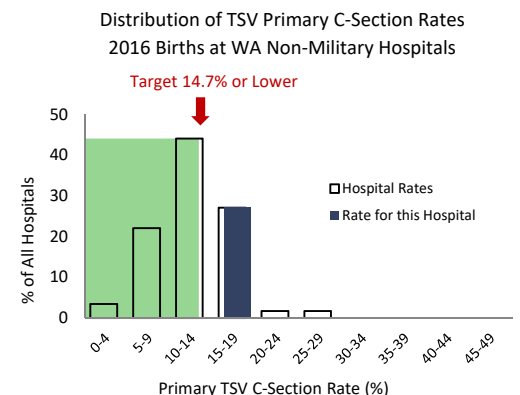

This hospital's 2016 Primary C-Section rate of 16.7% was higher than the Results Washington statewide 2016 target of 14.7%.

Jefferson Healthcare

C-Sections Among Nulliparous Term Singleton Vertex (NTSV) Deliveries 1999 - 2016

Hospital Rate with 95% Confidence Limits

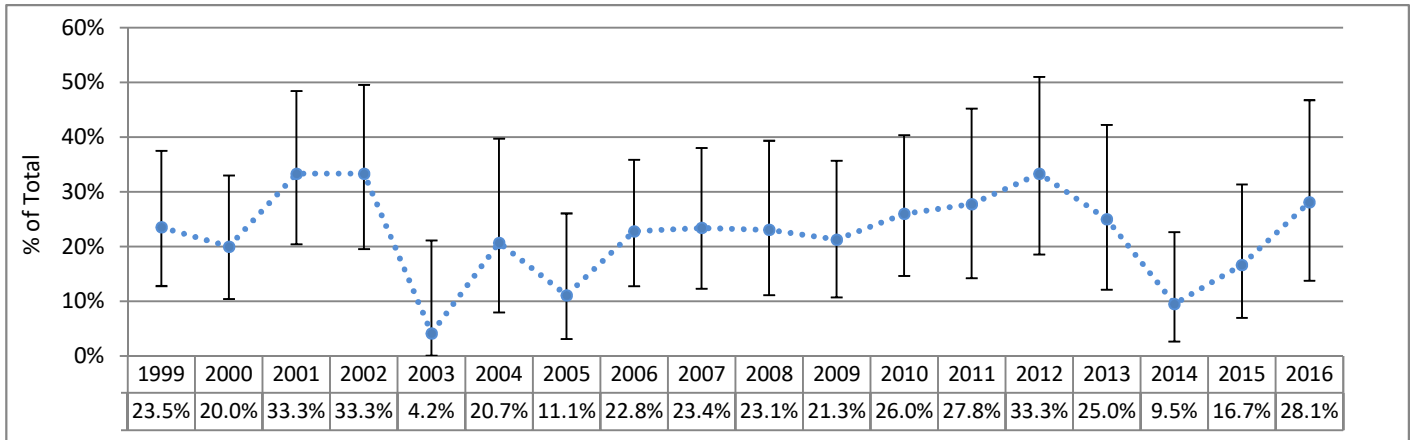

Primary C-Sections Among Term Singleton Vertex (TSV) Deliveries 1999 - 2016

Hospital Rate with 95% Confidence Limits

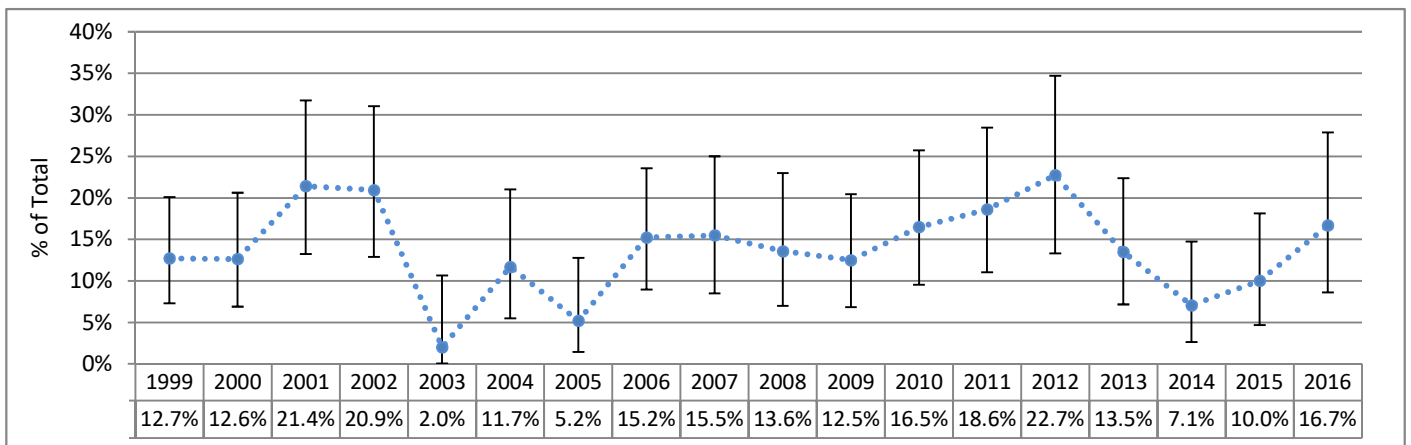

Vaginal Birth After Cesarean Among Term Singleton Vertex (TSV) Deliveries 2003 - 2016

Hospital Rate with 95% Confidence Limits

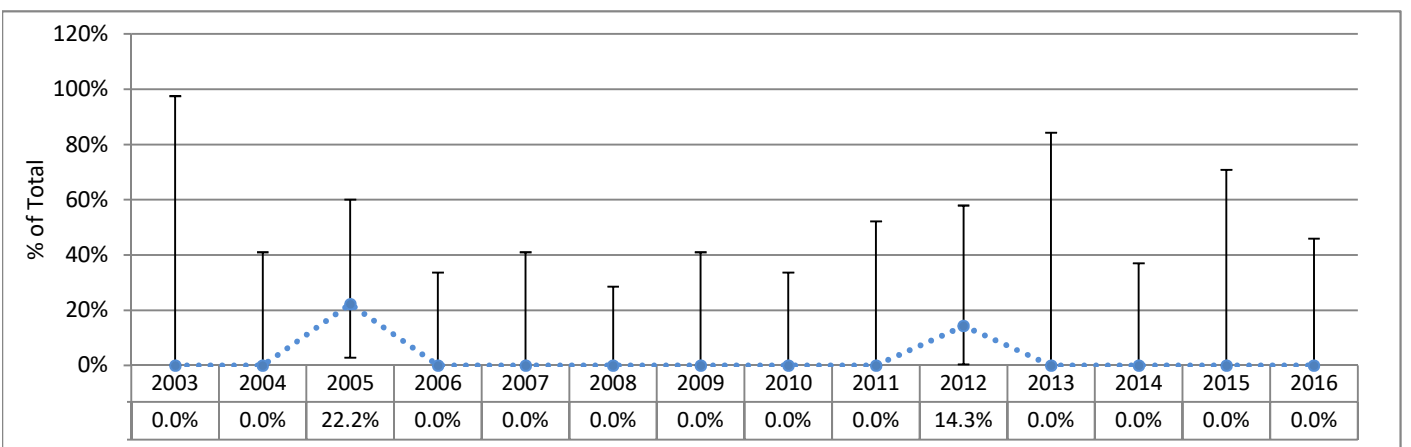

95% Confidence Limits show the range within which a data point could reasonably be the result of random variation. Points outside of this range are considered to differ significantly from the point for which the confidence limit is calculated, since there is only a 5% chance that the difference is due to random variability.

Jefferson Healthcare

Charts Not Displayed Due to Small Numbers for at Least Some Six-Month Intervals

C-Sections Among Nulliparous Term Singleton Vertex (NTSV) Deliveries 1999 - 2016 (Six-Month Intervals)

Actual Hospital Rate Compared to Hospital Average Across Time

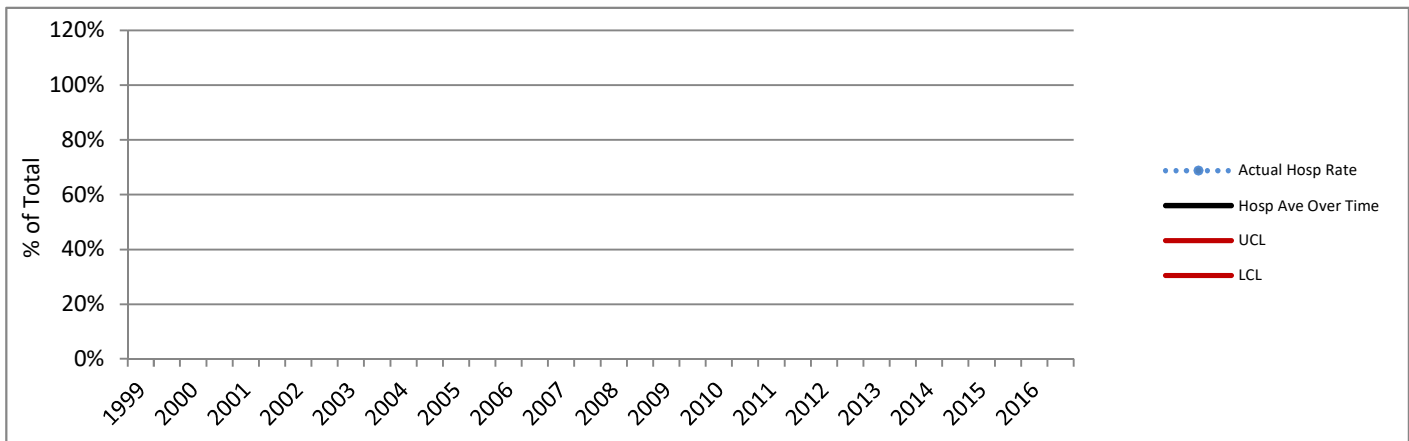

Primary C-Sections Among Term Singleton Vertex (TSV) Deliveries 1999 - 2016 (Six-Month Intervals)

Actual Hospital Rate Compared to Hospital Average Across Time

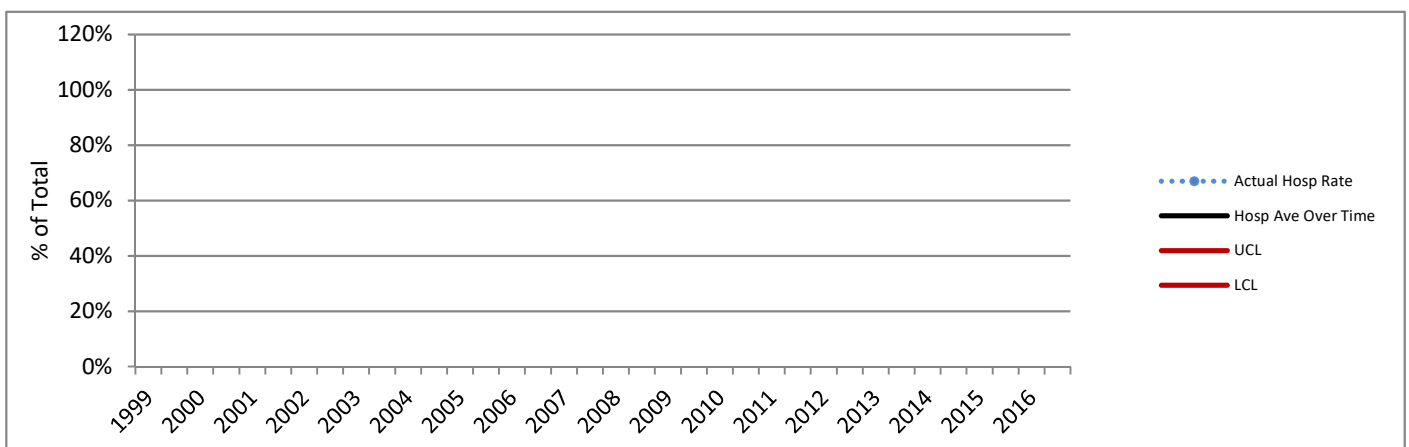

Charts based on the Hospital average over time are not presented where the Hospital number of deliveries for any six-month period did not meet the standard recommended size for upper (UCL) and lower (LCL) control lines based on 3 standard deviations. Rates above or below the red lines show a greater difference from the average than do those between the red lines.

DATA SOURCES AND DEFINITIONS: Certificates for live births and fetal deaths were provided by the DOH Center for Health Statistics and included in the First Steps Database. Medicaid status was determined by individual-level linkage to Medicaid claims and eligibility performed by the First Steps Database. Years refer to calendar years.

Excludes births in military facilities or facilities that do not typically perform deliveries. C-Section measures exclude cases where mother was transferred to higher level care for maternal medical or fetal indicators for delivery, or hospital births where intended place of birth was other than hospital.

Perinatal Level of Care designation is as of 2016 for all years shown. **Total Deliveries** includes live births and fetal deaths after 20 weeks' gestation. **Medicaid** refers to births to women who received Medicaid-paid maternity care. **C-Sections (NTSV)** is the percent of Cesarean sections among nulliparous, term, singleton, liveborn, vertex deliveries. **Term** is defined as gestational age of at least 37 completed weeks. For reports as of November 2015, the gestational age used for term designation is based on calculated best estimate of gestational age for years before 2003, and on obstetric estimate of gestation for years 2003 and later. **Vaginal Births After Cesarean (VBAC)** is the percent of vaginal births among live births to appropriate candidates. Women whose pregnancies were at term, had a single fetus with vertex presentation, and who had one prior C-section were considered **appropriate candidates for VBAC**. Number of prior C-sections is determined by Birth Certificate number reported and by longitudinal linkage. **Chart comparison VBAC Rates** are limited to hospitals that offer planned vaginal birth delivery after a prior Cesarean section (VBAC). **Primary C-Sections** is the percent of Cesarean sections among term, singleton, liveborn, vertex deliveries to women with no prior C-sections. The **Primary TSV C-Section Target** for Washington State is based on Results Washington (see www.results.wa.gov).

Delivery Statistics Report (2016 Births)

Kadlec Regional Medical Center

Richland, WA Benton County

Perinatal Level of Care: Level 3



Deliveries and Medicaid Status

	2014	2015	2016	3-year TOTAL	Net Change '15 to '16
Total Deliveries	2,675	2,650	2,693	8,018	43
Deliveries with Medicaid-paid Maternity Care	1,554	1,580	1,642	4,776	62
Percent Medicaid Deliveries	58%	60%	61%	60%	1%
Percent Medicaid for Deliveries in this County	64%	66%	67%	66%	2%

C-Sections Among Nulliparous Term Singleton Vertex (NTSV) Deliveries

	2014	2015	2016	Net Change '15 to '16	3-year
NTSV Deliveries	763	766	714	-52	2,243
NTSV C-Section Rates					
Rate for this Hospital	24.9%	21.9%	26.8%	4.8%	24.5%
Level 3 Hospitals	25.1%	24.9%	24.3%	-0.6%	24.8%
Hospitals Statewide	23.7%	23.5%	23.6%	0.1%	23.6%

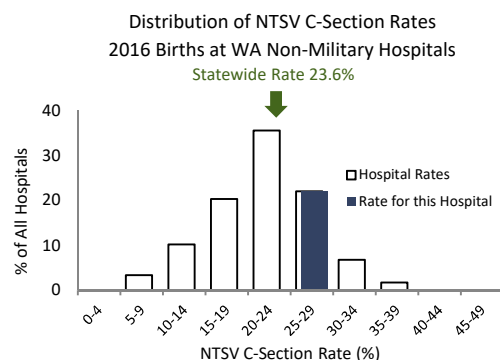

This hospital's 2016 NTSV c-section rate of 26.8% was higher than the statewide rate of 23.6% .

Vaginal Births After Cesarean (VBAC) for Term Singleton Vertex Deliveries

	2014	2015	2016	Net Change '15 to '16	3-year
Deliveries Post-C-Sec	252	264	318	54	834
VBAC Rates					
Rate for this Hospital	31.0%	34.1%	29.2%	-4.8%	31.3%
Level 3 Hospitals	25.8%	26.5%	28.0%	1.5%	26.8%
Hospitals Statewide	25.5%	27.1%	28.4%	1.3%	27.0%

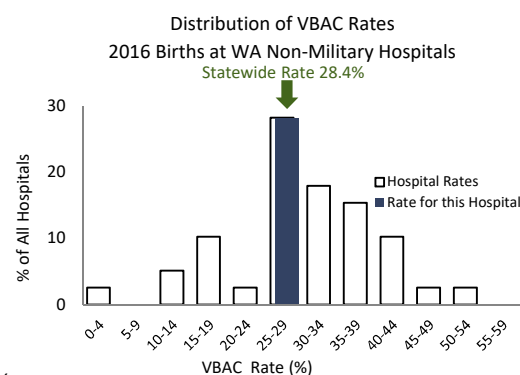

This hospital's 2016 VBAC rate of 29.2% was higher than the statewide rate of 28.4% .

Primary C-Sections Among Term Singleton Vertex (TSV) Deliveries

GOAL: decrease primary C-sections among TSV deliveries to 14.7%

	2014	2015	2016	Net Change '15 to '16	3-year
TSV Deliveries/No Prior C	1,840	1,815	1,841	26	5,496
Primary C-Section Rates					
Rate for this Hospital	13.5%	12.1%	13.8%	1.7%	13.1%
Level 3 Hospitals	14.9%	14.5%	14.1%	-0.4%	14.5%
Hospitals Statewide	14.1%	13.7%	13.8%	0.1%	13.9%

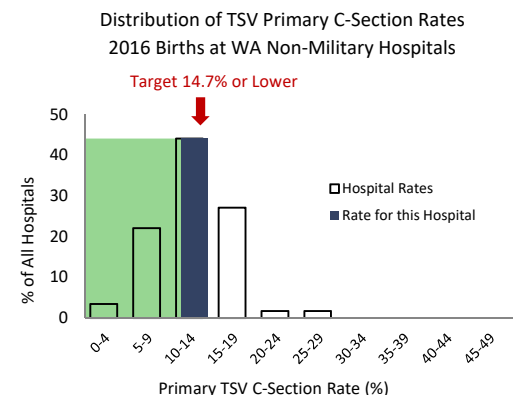

This hospital's 2016 Primary C-Section rate of 13.8% was lower than the Results Washington statewide 2016 target of 14.7%.

Kadlec Regional Medical Center

C-Sections Among Nulliparous Term Singleton Vertex (NTSV) Deliveries 1999 - 2016

Hospital Rate with 95% Confidence Limits

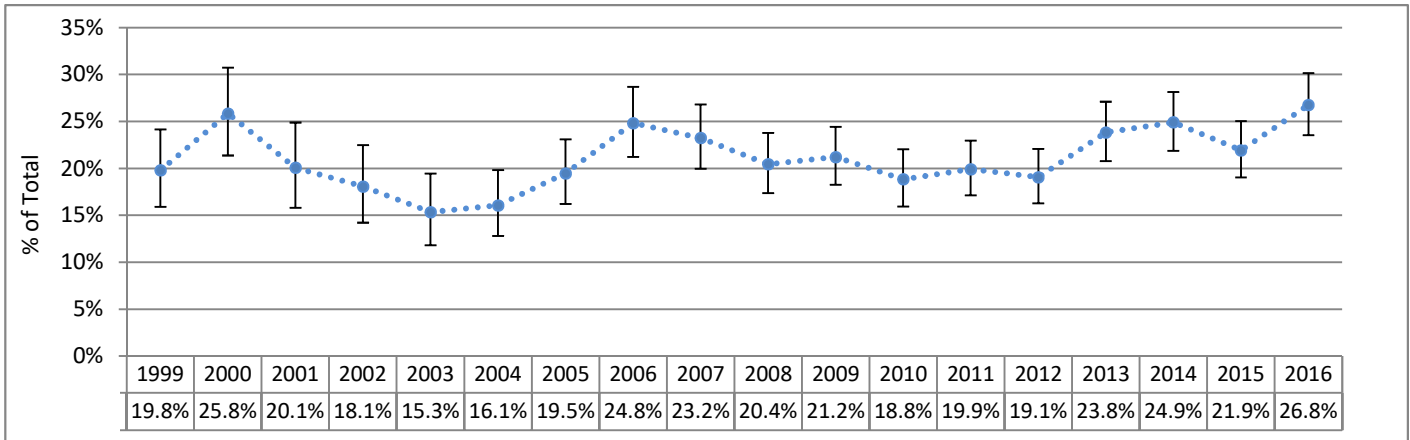

Primary C-Sections Among Term Singleton Vertex (TSV) Deliveries 1999 - 2016

Hospital Rate with 95% Confidence Limits

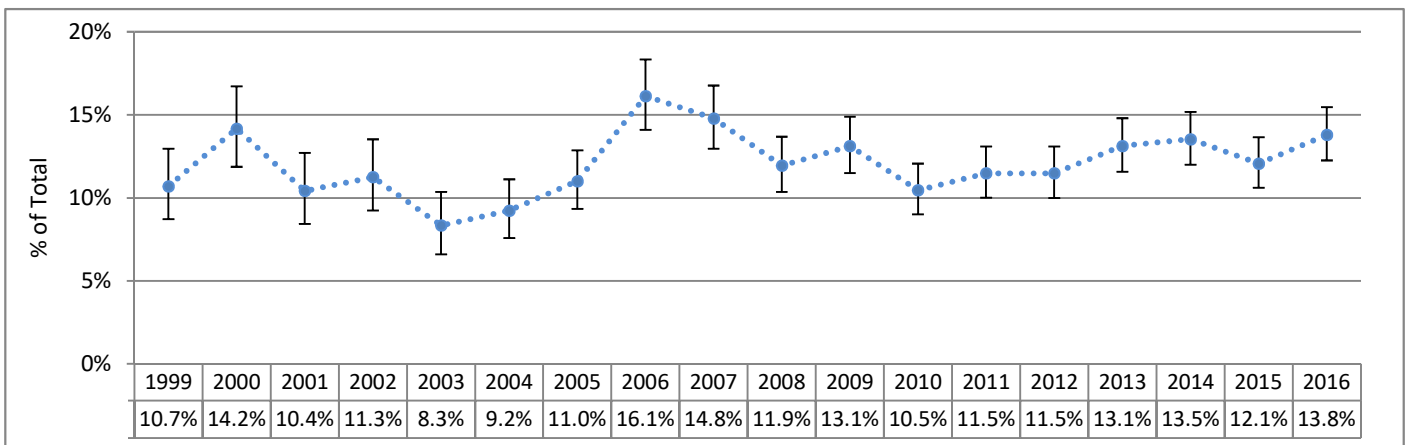

Vaginal Birth After Cesarean Among Term Singleton Vertex (TSV) Deliveries 2003 - 2016

Hospital Rate with 95% Confidence Limits

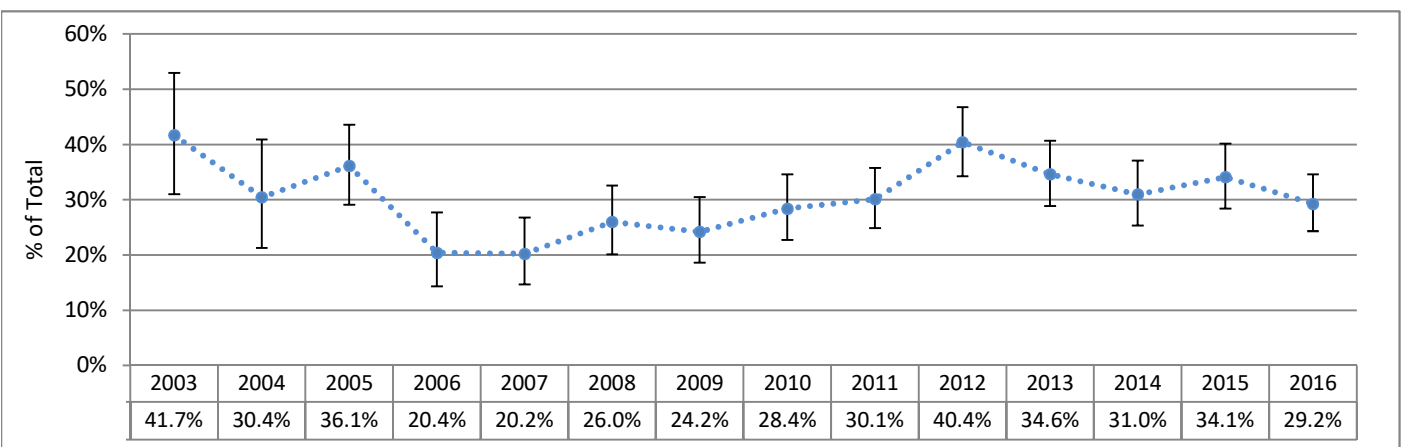

95% Confidence Limits show the range within which a data point could reasonably be the result of random variation. Points outside of this range are considered to differ significantly from the point for which the confidence limit is calculated, since there is only a 5% chance that the difference is due to random variability.

Kadlec Regional Medical Center

C-Sections Among Nulliparous Term Singleton Vertex (NTSV) Deliveries 1999 - 2016 (Six-Month Intervals)

Actual Hospital Rate Compared to Hospital Average Across Time

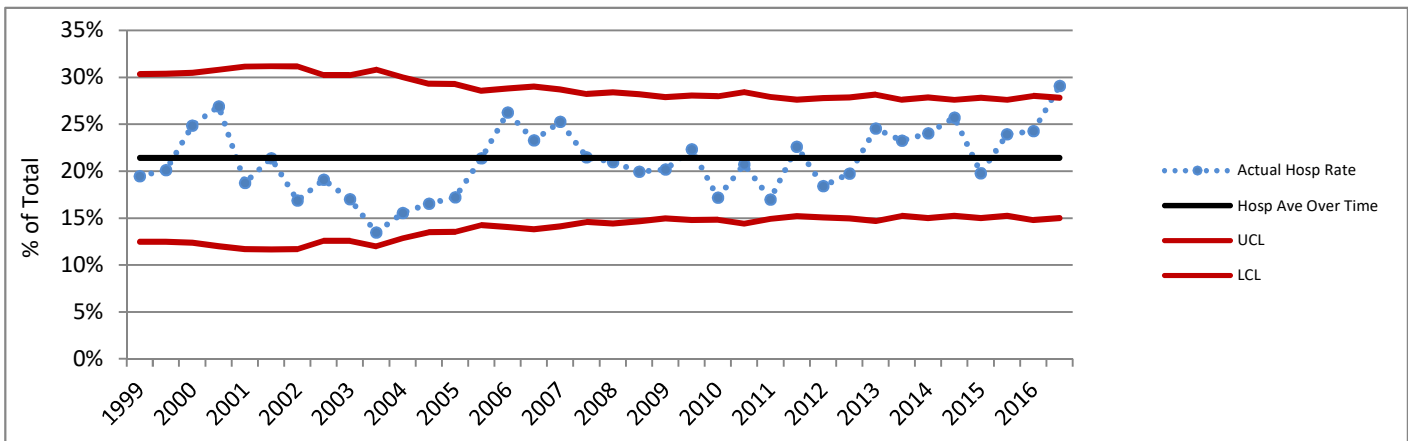

Primary C-Sections Among Term Singleton Vertex (TSV) Deliveries 1999 - 2016 (Six-Month Intervals)

Actual Hospital Rate Compared to Hospital Average Across Time

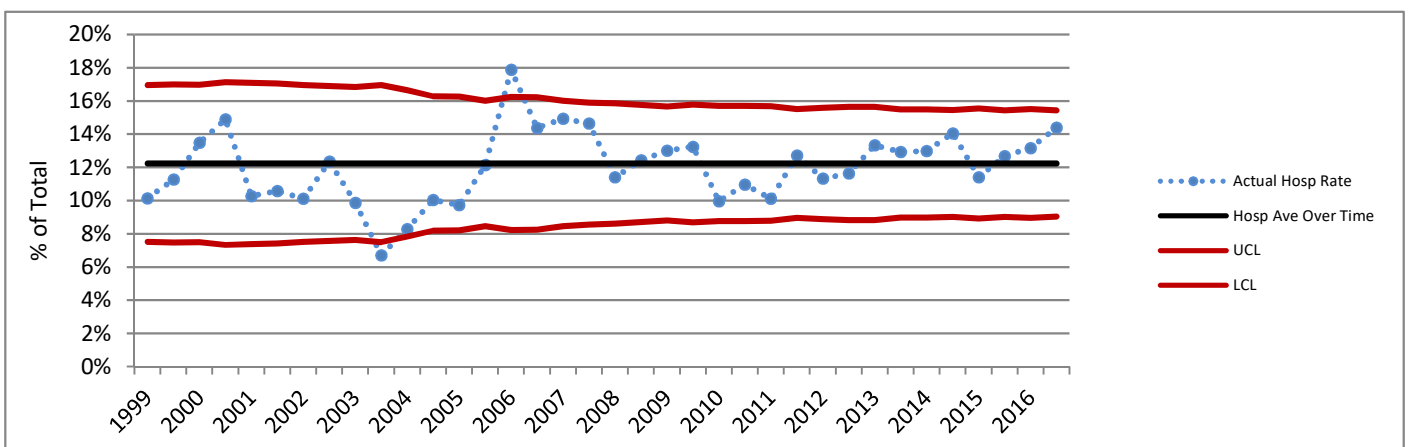

Charts based on the Hospital average over time are not presented where the Hospital number of deliveries for any six-month period did not meet the standard recommended size for upper (UCL) and lower (LCL) control lines based on 3 standard deviations. Rates above or below the red lines show a greater difference from the average than do those between the red lines.

DATA SOURCES AND DEFINITIONS: Certificates for live births and fetal deaths were provided by the DOH Center for Health Statistics and included in the First Steps Database. Medicaid status was determined by individual-level linkage to Medicaid claims and eligibility performed by the First Steps Database. Years refer to calendar years.

Excludes births in military facilities or facilities that do not typically perform deliveries. C-Section measures exclude cases where mother was transferred to higher level care for maternal medical or fetal indicators for delivery, or hospital births where intended place of birth was other than hospital.

Perinatal Level of Care designation is as of 2016 for all years shown. **Total Deliveries** includes live births and fetal deaths after 20 weeks' gestation. **Medicaid** refers to births to women who received Medicaid-paid maternity care. **C-Sections (NTSV)** is the percent of Cesarean sections among nulliparous, term, singleton, liveborn, vertex deliveries. **Term** is defined as gestational age of at least 37 completed weeks. For reports as of November 2015, the gestational age used for term designation is based on calculated best estimate of gestational age for years before 2003, and on obstetric estimate of gestation for years 2003 and later. **Vaginal Births After Cesarean (VBAC)** is the percent of vaginal births among live births to appropriate candidates. Women whose pregnancies were at term, had a single fetus with vertex presentation, and who had one prior C-section were considered **appropriate candidates for VBAC**. Number of prior C-sections is determined by Birth Certificate number reported and by longitudinal linkage. **Chart comparison VBAC Rates** are limited to hospitals that offer planned vaginal birth delivery after a prior Cesarean section (VBAC). **Primary C-Sections** is the percent of Cesarean sections among term, singleton, liveborn, vertex deliveries to women with no prior C-sections. The **Primary TSV C-Section Target** for Washington State is based on Results Washington (see www.results.wa.gov).

Delivery Statistics Report (2016 Births)

Kittitas Valley Healthcare

Ellensburg, WA Kittitas County

Perinatal Level of Care: Level 1 CAH



Deliveries and Medicaid Status

	2014	2015	2016	3-year TOTAL	Net Change '15 to '16
Total Deliveries	337	371	313	1,021	-58
Deliveries with Medicaid-paid Maternity Care	199	204	163	566	-41
Percent Medicaid Deliveries	59%	55%	52%	55%	-3%
Percent Medicaid for Deliveries in this County	59%	55%	53%	56%	-2%

C-Sections Among Nulliparous Term Singleton Vertex (NTSV) Deliveries

	2014	2015	2016	Net Change '15 to '16	3-year
NTSV Deliveries	114	129	115	-14	358
NTSV C-Section Rates					
Rate for this Hospital	17.5%	28.7%	15.7%	-13.0%	20.9%
Level 1 CAH Hospitals	20.9%	22.9%	19.7%	-3.2%	21.1%
Hospitals Statewide	23.7%	23.5%	23.6%	0.1%	23.6%

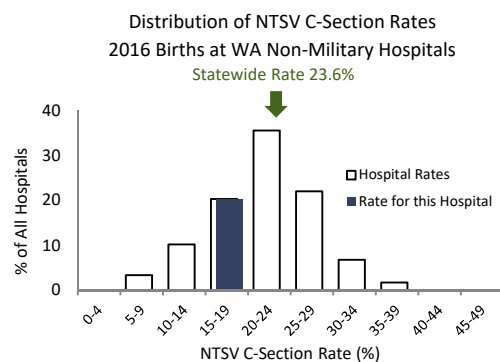

This hospital's 2016 NTSV c-section rate of 15.7% was lower than the statewide rate of 23.6% .

Vaginal Births After Cesarean (VBAC) for Term Singleton Vertex Deliveries

	2014	2015	2016	Net Change '15 to '16	3-year
Deliveries Post-C-Sec	21	34	20	-14	75
VBAC Rates					
Rate for this Hospital	14.3%	8.8%	10.0%	1.2%	10.7%
Level 1 CAH Hospitals	13.1%	14.2%	22.6%	8.4%	16.5%
Hospitals Statewide	25.5%	27.1%	28.4%	1.3%	27.0%

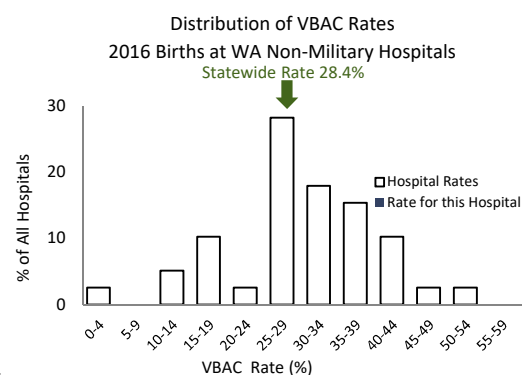

This hospital's 2016 VBAC rate of 10.0% was lower than the statewide rate of 28.4% .

Primary C-Sections Among Term Singleton Vertex (TSV) Deliveries

GOAL: decrease primary C-sections among TSV deliveries to 14.7%

	2014	2015	2016	Net Change '15 to '16	3-year
TSV Deliveries/No Prior C	261	280	259	-21	800
Primary C-Section Rates					
Rate for this Hospital	9.6%	16.8%	8.1%	-8.7%	11.6%
Level 1 CAH Hospitals	11.0%	11.5%	10.7%	-0.8%	11.1%
Hospitals Statewide	14.1%	13.7%	13.8%	0.1%	13.9%

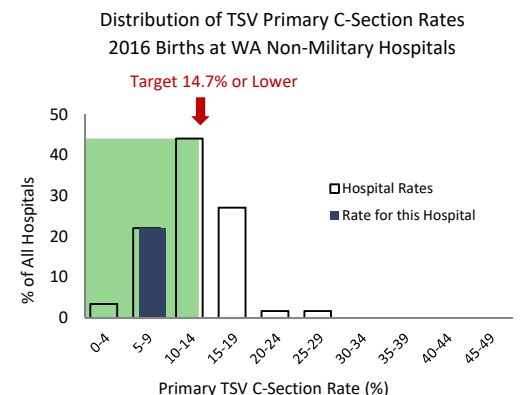

This hospital's 2016 Primary C-Section rate of 8.1% was lower than the Results Washington statewide 2016 target of 14.7%.

Kittitas Valley Healthcare

C-Sections Among Nulliparous Term Singleton Vertex (NTSV) Deliveries 1999 - 2016

Hospital Rate with 95% Confidence Limits

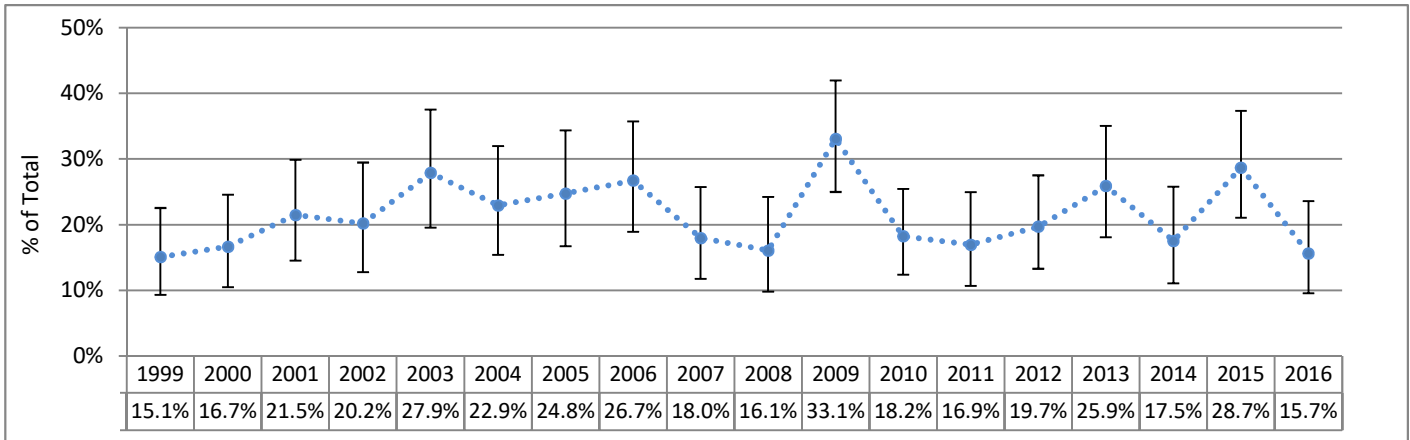

Primary C-Sections Among Term Singleton Vertex (TSV) Deliveries 1999 - 2016

Hospital Rate with 95% Confidence Limits

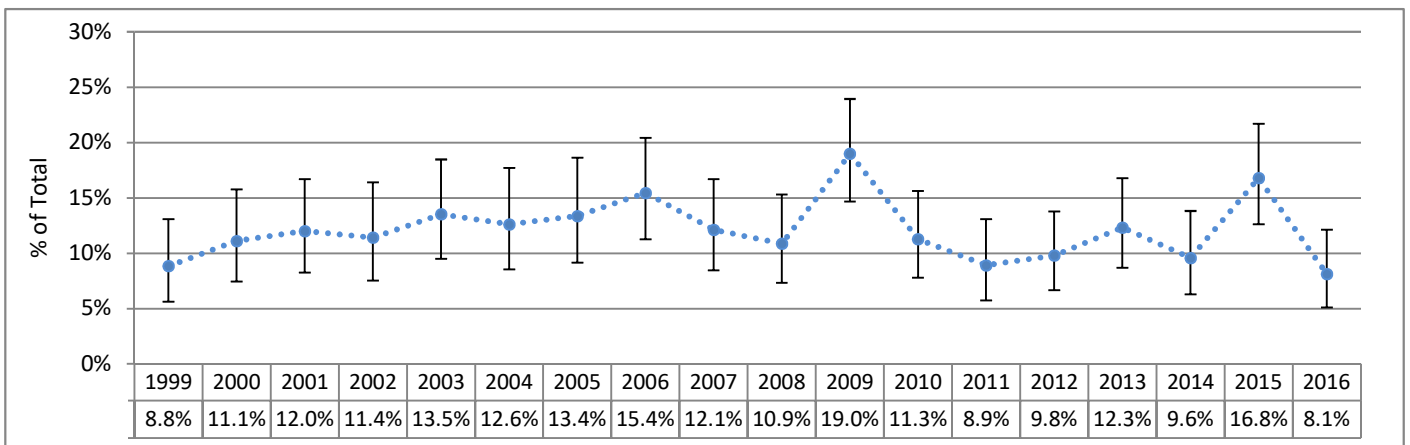

Vaginal Birth After Cesarean Among Term Singleton Vertex (TSV) Deliveries 2003 - 2016

Hospital Rate with 95% Confidence Limits

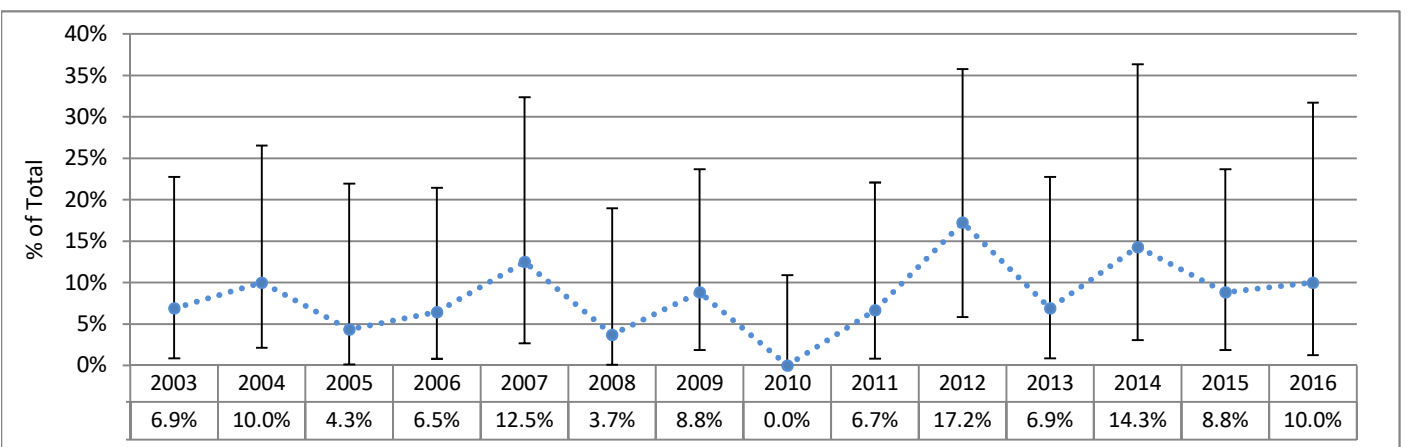

95% Confidence Limits show the range within which a data point could reasonably be the result of random variation. Points outside of this range are considered to differ significantly from the point for which the confidence limit is calculated, since there is only a 5% chance that the difference is due to random variability.

Kittitas Valley Healthcare

C-Sections Among Nulliparous Term Singleton Vertex (NTSV) Deliveries 1999 - 2016 (Six-Month Intervals)

Actual Hospital Rate Compared to Hospital Average Across Time

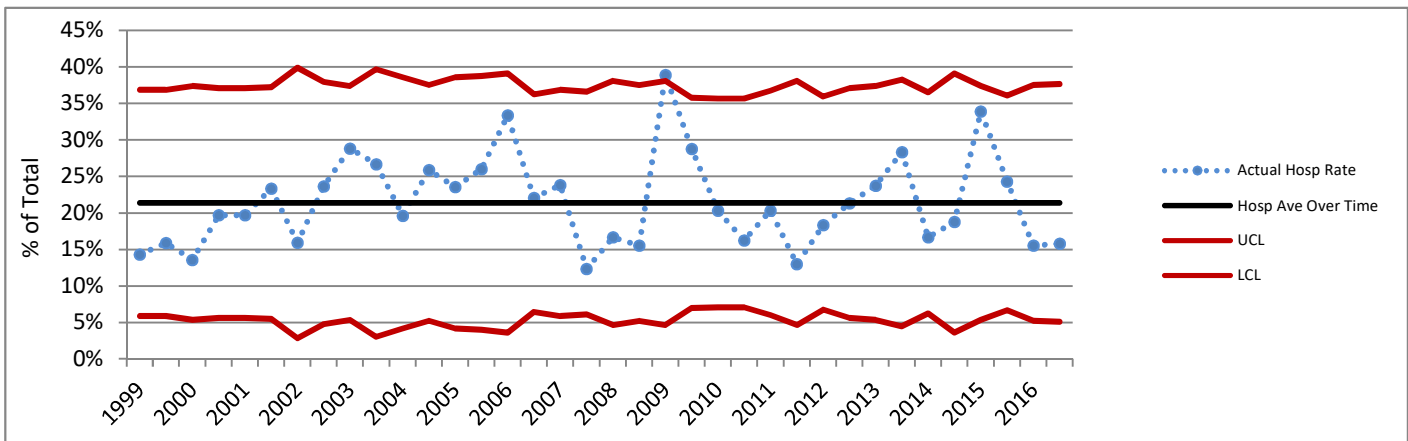

Primary C-Sections Among Term Singleton Vertex (TSV) Deliveries 1999 - 2016 (Six-Month Intervals)

Actual Hospital Rate Compared to Hospital Average Across Time

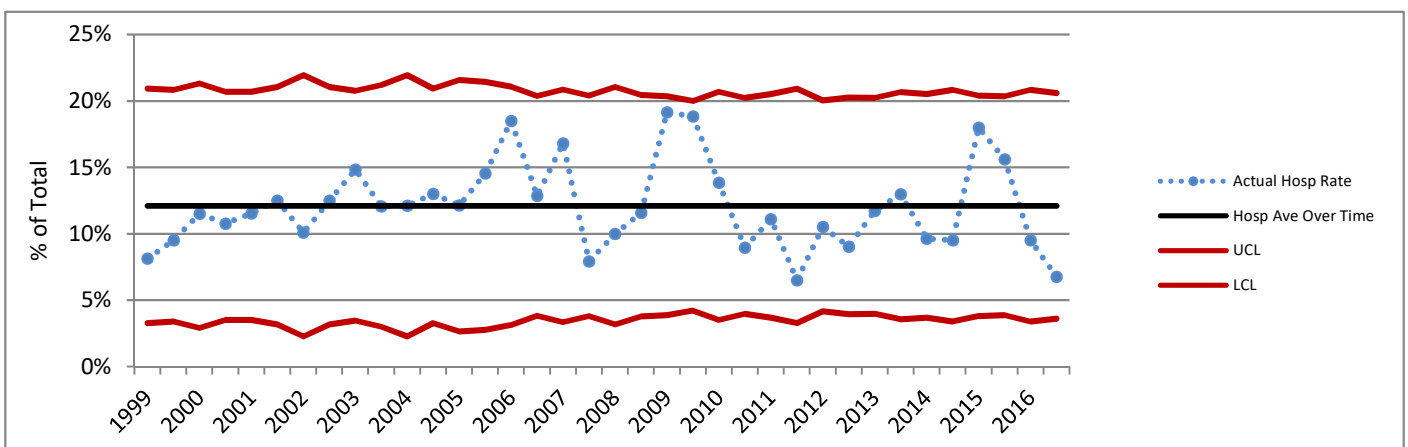

Charts based on the Hospital average over time are not presented where the Hospital number of deliveries for any six-month period did not meet the standard recommended size for upper (UCL) and lower (LCL) control lines based on 3 standard deviations. Rates above or below the red lines show a greater difference from the average than do those between the red lines.

DATA SOURCES AND DEFINITIONS: Certificates for live births and fetal deaths were provided by the DOH Center for Health Statistics and included in the First Steps Database. Medicaid status was determined by individual-level linkage to Medicaid claims and eligibility performed by the First Steps Database. Years refer to calendar years.

Excludes births in military facilities or facilities that do not typically perform deliveries. C-Section measures exclude cases where mother was transferred to higher level care for maternal medical or fetal indicators for delivery, or hospital births where intended place of birth was other than hospital.

Perinatal Level of Care designation is as of 2016 for all years shown. **Total Deliveries** includes live births and fetal deaths after 20 weeks' gestation. **Medicaid** refers to births to women who received Medicaid-paid maternity care. **C-Sections (NTSV)** is the percent of Cesarean sections among nulliparous, term, singleton, liveborn, vertex deliveries. **Term** is defined as gestational age of at least 37 completed weeks. For reports as of November 2015, the gestational age used for term designation is based on calculated best estimate of gestational age for years before 2003, and on obstetric estimate of gestation for years 2003 and later. **Vaginal Births After Cesarean (VBAC)** is the percent of vaginal births among live births to appropriate candidates. Women whose pregnancies were at term, had a single fetus with vertex presentation, and who had one prior C-section were considered **appropriate candidates for VBAC**. Number of prior C-sections is determined by Birth Certificate number reported and by longitudinal linkage. **Chart comparison VBAC Rates** are limited to hospitals that offer planned vaginal birth delivery after a prior Cesarean section (VBAC). **Primary C-Sections** is the percent of Cesarean sections among term, singleton, liveborn, vertex deliveries to women with no prior C-sections. The **Primary TSV C-Section Target** for Washington State is based on Results Washington (see www.results.wa.gov).

Delivery Statistics Report (2016 Births)

Lake Chelan Community Hospital

Chelan, WA Chelan County

Perinatal Level of Care: Level 1 CAH



Deliveries and Medicaid Status

	2014	2015	2016	3-year TOTAL	Net Change '15 to '16
Total Deliveries	90	83	115	288	32
Deliveries with Medicaid-paid Maternity Care	75	75	100	250	25
Percent Medicaid Deliveries	83%	90%	87%	87%	-3%
Percent Medicaid for Deliveries in this County	66%	66%	68%	67%	1%

C-Sections Among Nulliparous Term Singleton Vertex (NTSV) Deliveries

	2014	2015	2016	Net Change '15 to '16	3-year
NTSV Deliveries	27	29	36	7	92
NTSV C-Section Rates					
Rate for this Hospital	37.0%	20.7%	27.8%	7.1%	28.3%
Level 1 CAH Hospitals	20.9%	22.9%	19.7%	-3.2%	21.1%
Hospitals Statewide	23.7%	23.5%	23.6%	0.1%	23.6%

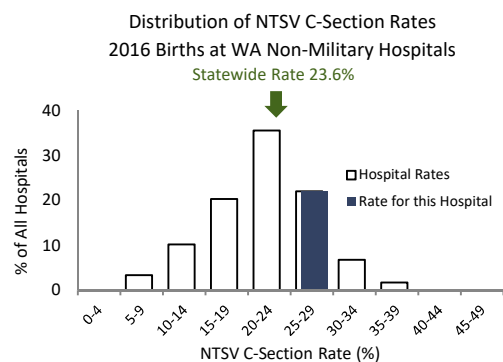

This hospital's 2016 NTSV c-section rate of 27.8% was higher than the statewide rate of 23.6% .

Vaginal Births After Cesarean (VBAC) for Term Singleton Vertex Deliveries

	2014	2015	2016	Net Change '15 to '16	3-year
Deliveries Post-C-Sec	8	5	10	5	23
VBAC Rates					
Rate for this Hospital	12.5%	20.0%	10.0%	-10.0%	13.0%
Level 1 CAH Hospitals	13.1%	14.2%	22.6%	8.4%	16.5%
Hospitals Statewide	25.5%	27.1%	28.4%	1.3%	27.0%

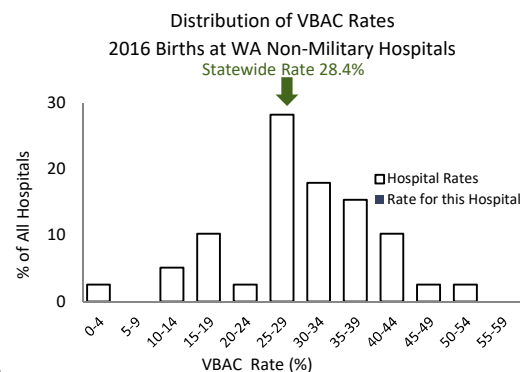

This hospital's 2016 VBAC rate of 10.0% was lower than the statewide rate of 28.4% .

Primary C-Sections Among Term Singleton Vertex (TSV) Deliveries

GOAL: decrease primary C-sections among TSV deliveries to 14.7%

	2014	2015	2016	Net Change '15 to '16	3-year
TSV Deliveries/No Prior C	69	67	90	23	226
Primary C-Section Rates					
Rate for this Hospital	20.3%	10.4%	16.7%	6.2%	15.9%
Level 1 CAH Hospitals	11.0%	11.5%	10.7%	-0.8%	11.1%
Hospitals Statewide	14.1%	13.7%	13.8%	0.1%	13.9%

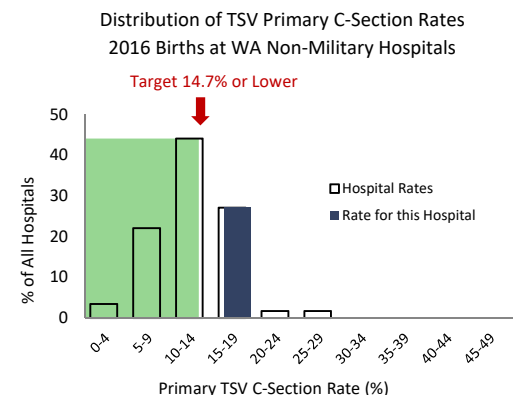

This hospital's 2016 Primary C-Section rate of 16.7% was higher than the Results Washington statewide 2016 target of 14.7%.

Lake Chelan Community Hospital

C-Sections Among Nulliparous Term Singleton Vertex (NTSV) Deliveries 1999 - 2016

Hospital Rate with 95% Confidence Limits

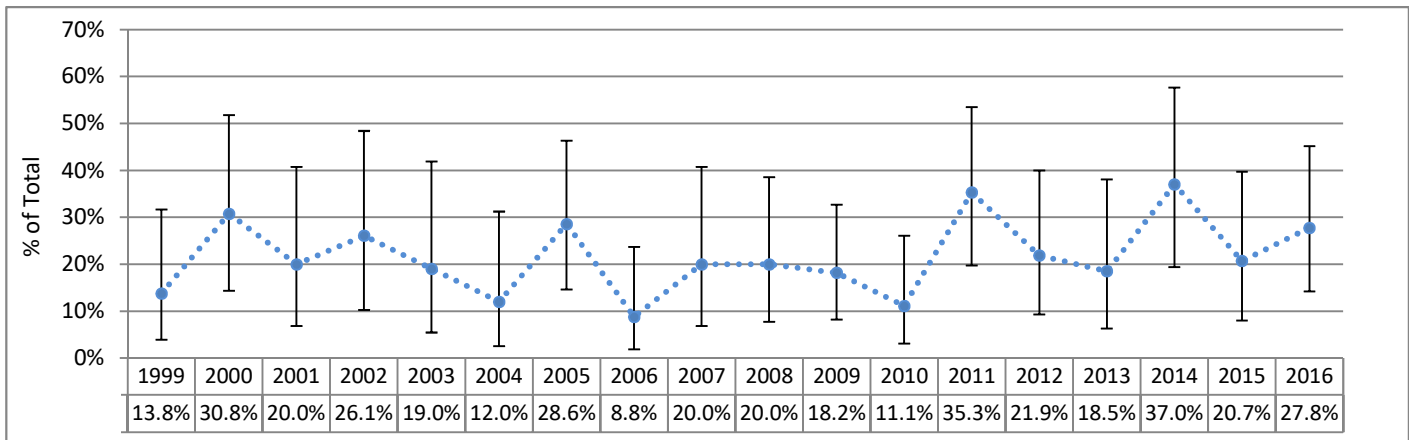

Primary C-Sections Among Term Singleton Vertex (TSV) Deliveries 1999 - 2016

Hospital Rate with 95% Confidence Limits

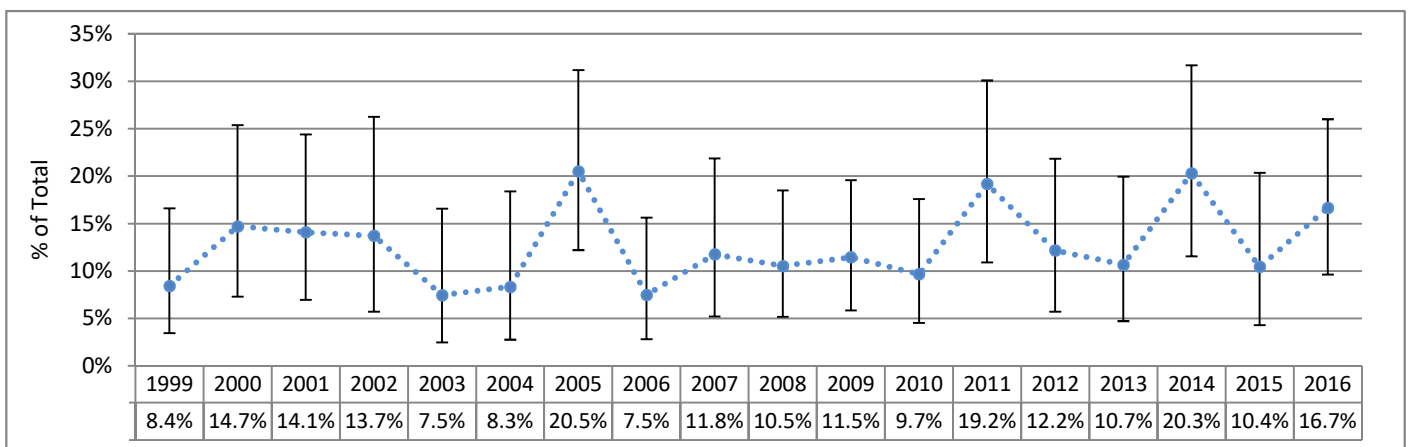

Vaginal Birth After Cesarean Among Term Singleton Vertex (TSV) Deliveries 2003 - 2016

Hospital Rate with 95% Confidence Limits

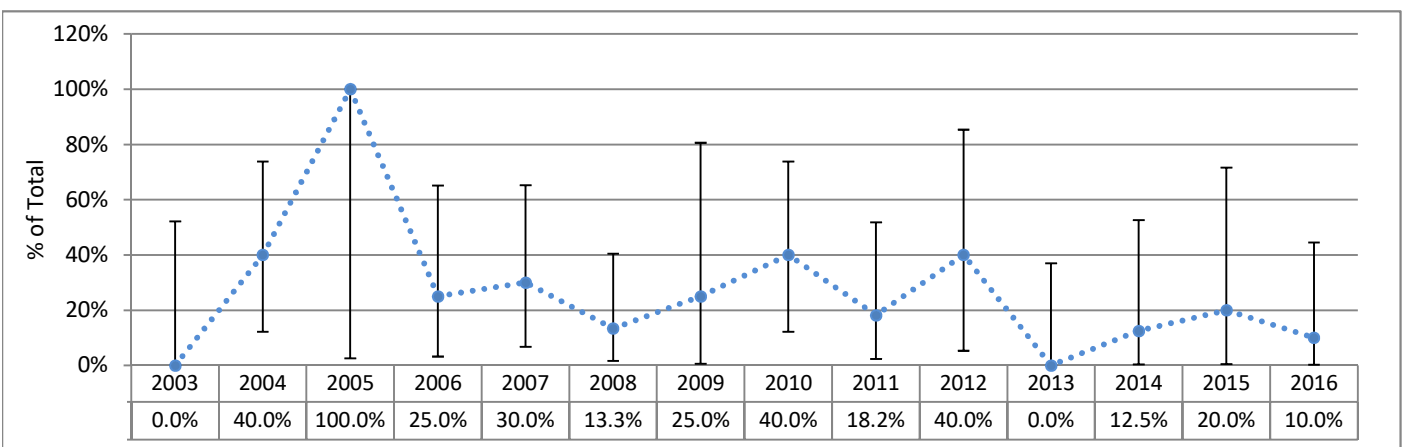

95% Confidence Limits show the range within which a data point could reasonably be the result of random variation. Points outside of this range are considered to differ significantly from the point for which the confidence limit is calculated, since there is only a 5% chance that the difference is due to random variability.

Lake Chelan Community Hospital

Charts Not Displayed Due to Small Numbers for at Least Some Six-Month Intervals

C-Sections Among Nulliparous Term Singleton Vertex (NTSV) Deliveries 1999 - 2016 (Six-Month Intervals)

Actual Hospital Rate Compared to Hospital Average Across Time

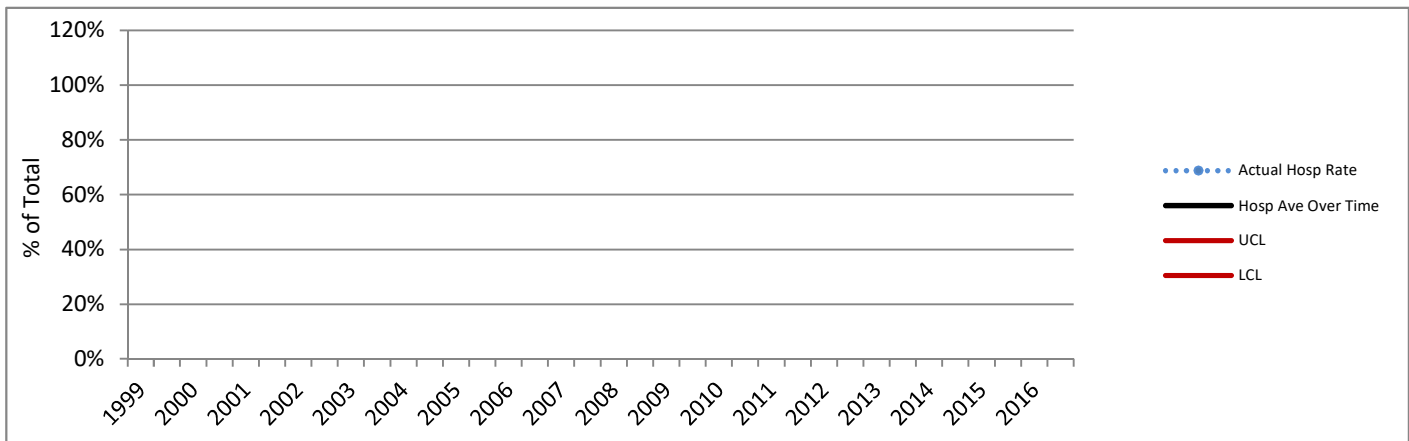

Primary C-Sections Among Term Singleton Vertex (TSV) Deliveries 1999 - 2016 (Six-Month Intervals)

Actual Hospital Rate Compared to Hospital Average Across Time

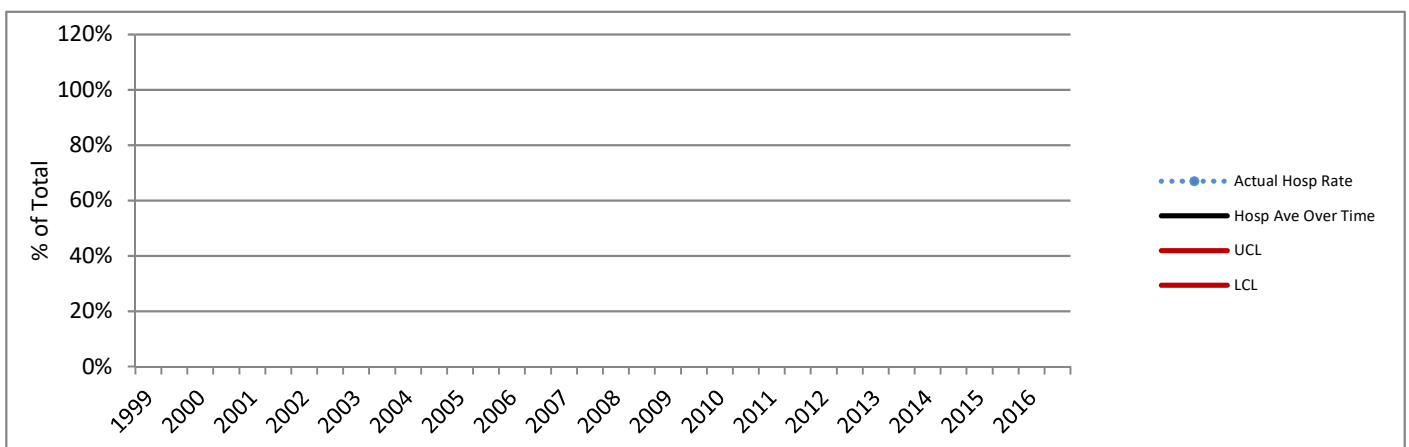

Charts based on the Hospital average over time are not presented where the Hospital number of deliveries for any six-month period did not meet the standard recommended size for upper (UCL) and lower (LCL) control lines based on 3 standard deviations. Rates above or below the red lines show a greater difference from the average than do those between the red lines.

DATA SOURCES AND DEFINITIONS: Certificates for live births and fetal deaths were provided by the DOH Center for Health Statistics and included in the First Steps Database. Medicaid status was determined by individual-level linkage to Medicaid claims and eligibility performed by the First Steps Database. Years refer to calendar years.

Excludes births in military facilities or facilities that do not typically perform deliveries. C-Section measures exclude cases where mother was transferred to higher level care for maternal medical or fetal indicators for delivery, or hospital births where intended place of birth was other than hospital.

Perinatal Level of Care designation is as of 2016 for all years shown. **Total Deliveries** includes live births and fetal deaths after 20 weeks' gestation. **Medicaid** refers to births to women who received Medicaid-paid maternity care. **C-Sections (NTSV)** is the percent of Cesarean sections among nulliparous, term, singleton, liveborn, vertex deliveries. **Term** is defined as gestational age of at least 37 completed weeks. For reports as of November 2015, the gestational age used for term designation is based on calculated best estimate of gestational age for years before 2003, and on obstetric estimate of gestation for years 2003 and later. **Vaginal Births After Cesarean (VBAC)** is the percent of vaginal births among live births to appropriate candidates. Women whose pregnancies were at term, had a single fetus with vertex presentation, and who had one prior C-section were considered **appropriate candidates for VBAC**. Number of prior C-sections is determined by Birth Certificate number reported and by longitudinal linkage. **Chart comparison VBAC Rates** are limited to hospitals that offer planned vaginal birth delivery after a prior Cesarean section (VBAC). **Primary C-Sections** is the percent of Cesarean sections among term, singleton, liveborn, vertex deliveries to women with no prior C-sections. The **Primary TSV C-Section Target** for Washington State is based on Results Washington (see www.results.wa.gov).

Delivery Statistics Report (2016 Births)

Legacy At Salmon Creek

Vancouver, WA Clark County

Perinatal Level of Care: Level 3



Deliveries and Medicaid Status

	2014	2015	2016	3-year TOTAL	Net Change '15 to '16
Total Deliveries	3,340	3,261	3,438	10,039	177
Deliveries with Medicaid-paid Maternity Care	1,592	1,570	1,680	4,842	110
Percent Medicaid Deliveries	48%	48%	49%	48%	1%
Percent Medicaid for Deliveries in this County	52%	51%	53%	52%	1%

C-Sections Among Nulliparous Term Singleton Vertex (NTSV) Deliveries

	2014	2015	2016	Net Change '15 to '16	3-year
NTSV Deliveries	1,070	1,021	1,061	40	3,152
NTSV C-Section Rates					
Rate for this Hospital	23.4%	21.5%	20.8%	-0.7%	21.9%
Level 3 Hospitals	25.1%	24.9%	24.3%	-0.6%	24.8%
Hospitals Statewide	23.7%	23.5%	23.6%	0.1%	23.6%

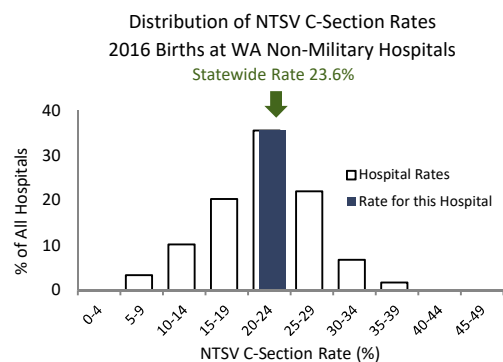

This hospital's 2016 NTSV c-section rate of 20.8% was lower than the statewide rate of 23.6% .

Vaginal Births After Cesarean (VBAC) for Term Singleton Vertex Deliveries

	2014	2015	2016	Net Change '15 to '16	3-year
Deliveries Post-C-Sec	366	347	368	21	1,081
VBAC Rates					
Rate for this Hospital	38.3%	34.3%	35.9%	1.6%	36.2%
Level 3 Hospitals	25.8%	26.5%	28.0%	1.5%	26.8%
Hospitals Statewide	25.5%	27.1%	28.4%	1.3%	27.0%

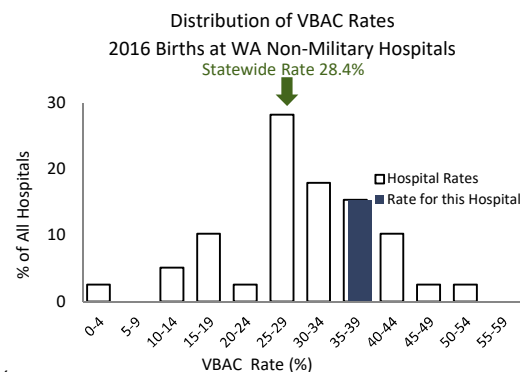

This hospital's 2016 VBAC rate of 35.9% was higher than the statewide rate of 28.4% .

Primary C-Sections Among Term Singleton Vertex (TSV) Deliveries

GOAL: decrease primary C-sections among TSV deliveries to 14.7%

	2014	2015	2016	Net Change '15 to '16	3-year
TSV Deliveries/No Prior C	2,434	2,378	2,436	58	7,248
Primary C-Section Rates					
Rate for this Hospital	12.9%	11.9%	11.8%	-0.1%	12.2%
Level 3 Hospitals	14.9%	14.5%	14.1%	-0.4%	14.5%
Hospitals Statewide	14.1%	13.7%	13.8%	0.1%	13.9%

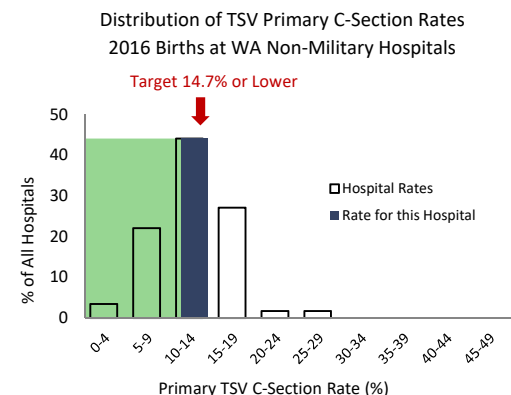

This hospital's 2016 Primary C-Section rate of 11.8% was lower than the Results Washington statewide 2016 target of 14.7%.

Legacy At Salmon Creek

C-Sections Among Nulliparous Term Singleton Vertex (NTSV) Deliveries 1999 - 2016

Hospital Rate with 95% Confidence Limits

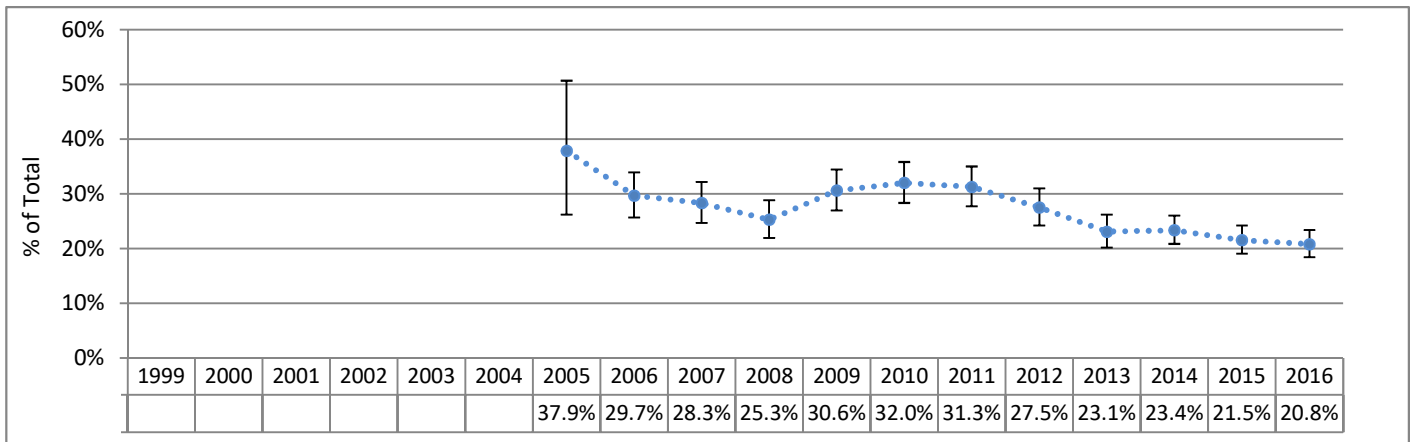

Primary C-Sections Among Term Singleton Vertex (TSV) Deliveries 1999 - 2016

Hospital Rate with 95% Confidence Limits

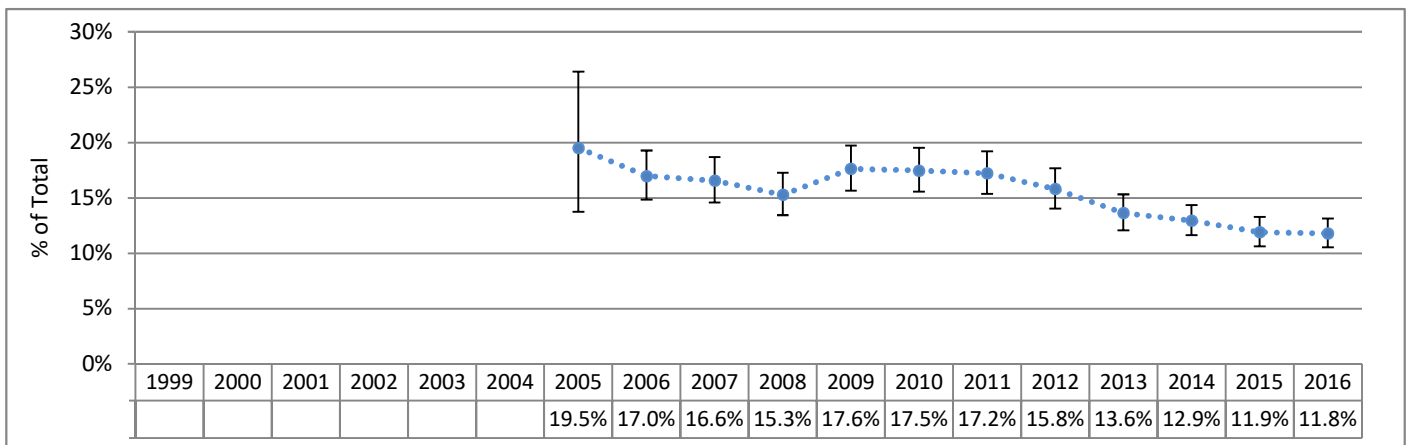

Vaginal Birth After Cesarean Among Term Singleton Vertex (TSV) Deliveries 2003 - 2016

Hospital Rate with 95% Confidence Limits

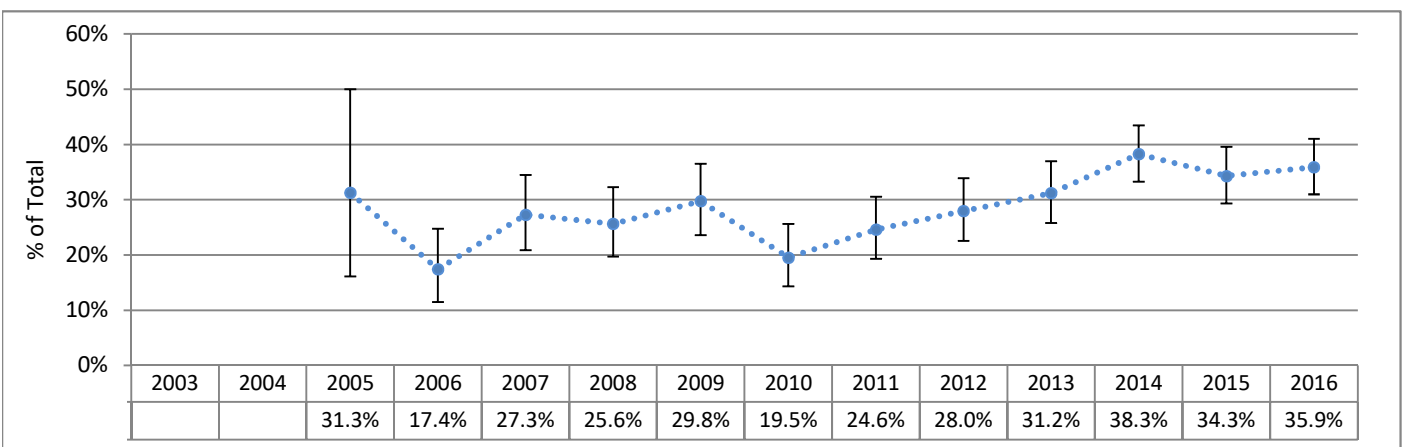

95% Confidence Limits show the range within which a data point could reasonably be the result of random variation. Points outside of this range are considered to differ significantly from the point for which the confidence limit is calculated, since there is only a 5% chance that the difference is due to random variability.

Legacy At Salmon Creek

Charts Not Displayed Due to Small Numbers for at Least Some Six-Month Intervals

C-Sections Among Nulliparous Term Singleton Vertex (NTSV) Deliveries 1999 - 2016 (Six-Month Intervals)

Actual Hospital Rate Compared to Hospital Average Across Time

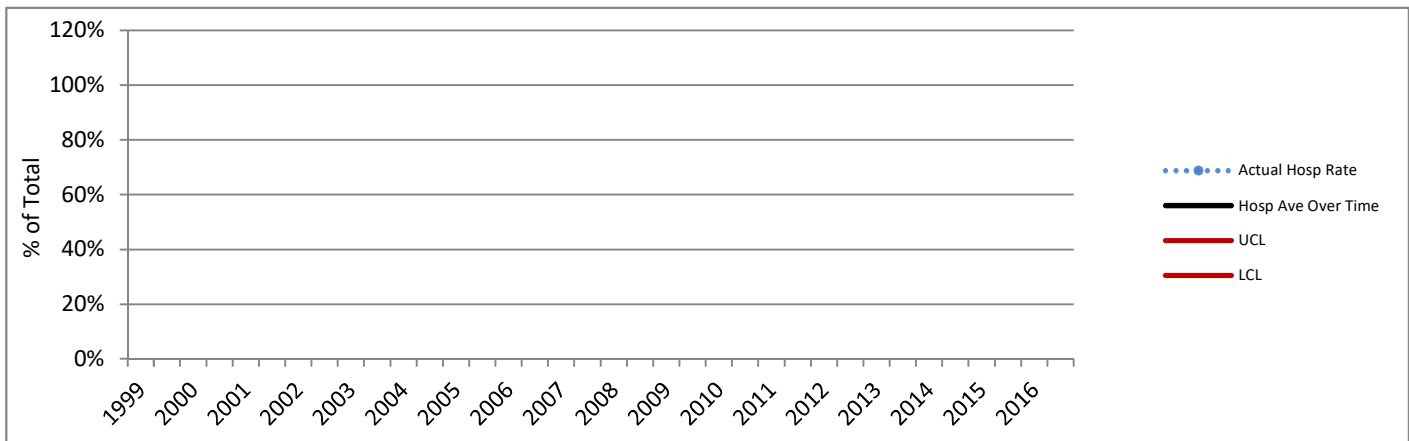

Primary C-Sections Among Term Singleton Vertex (TSV) Deliveries 1999 - 2016 (Six-Month Intervals)

Actual Hospital Rate Compared to Hospital Average Across Time

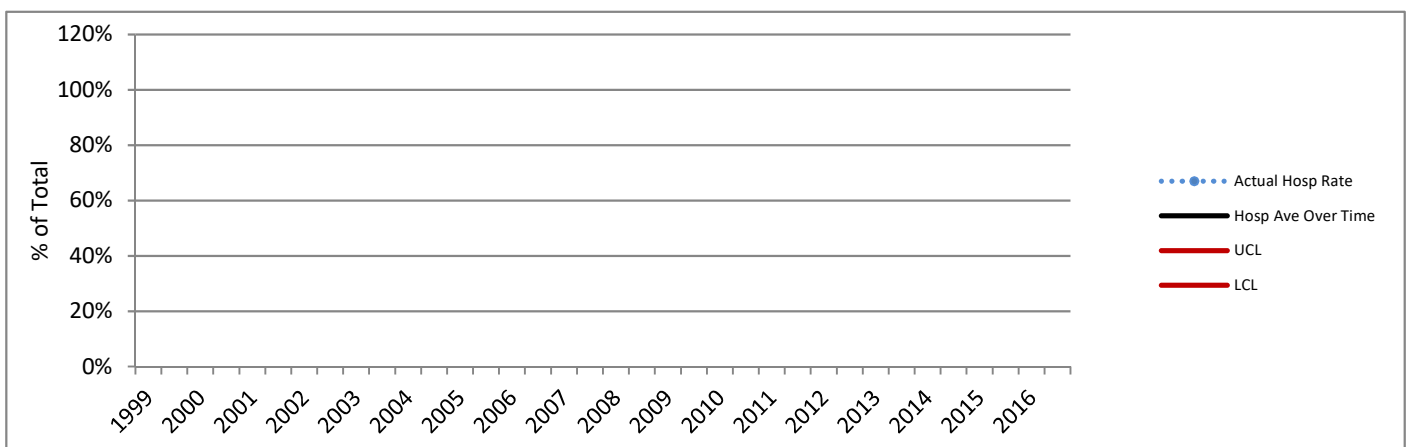

Charts based on the Hospital average over time are not presented where the Hospital number of deliveries for any six-month period did not meet the standard recommended size for upper (UCL) and lower (LCL) control lines based on 3 standard deviations. Rates above or below the red lines show a greater difference from the average than do those between the red lines.

DATA SOURCES AND DEFINITIONS: Certificates for live births and fetal deaths were provided by the DOH Center for Health Statistics and included in the First Steps Database. Medicaid status was determined by individual-level linkage to Medicaid claims and eligibility performed by the First Steps Database. Years refer to calendar years.

Excludes births in military facilities or facilities that do not typically perform deliveries. C-Section measures exclude cases where mother was transferred to higher level care for maternal medical or fetal indicators for delivery, or hospital births where intended place of birth was other than hospital.

Perinatal Level of Care designation is as of 2016 for all years shown. **Total Deliveries** includes live births and fetal deaths after 20 weeks' gestation. **Medicaid** refers to births to women who received Medicaid-paid maternity care. **C-Sections (NTSV)** is the percent of Cesarean sections among nulliparous, term, singleton, liveborn, vertex deliveries. **Term** is defined as gestational age of at least 37 completed weeks. For reports as of November 2015, the gestational age used for term designation is based on calculated best estimate of gestational age for years before 2003, and on obstetric estimate of gestation for years 2003 and later. **Vaginal Births After Cesarean (VBAC)** is the percent of vaginal births among live births to appropriate candidates. Women whose pregnancies were at term, had a single fetus with vertex presentation, and who had one prior C-section were considered **appropriate candidates for VBAC**. Number of prior C-sections is determined by Birth Certificate number reported and by longitudinal linkage. **Chart comparison VBAC Rates** are limited to hospitals that offer planned vaginal birth delivery after a prior Cesarean section (VBAC). **Primary C-Sections** is the percent of Cesarean sections among term, singleton, liveborn, vertex deliveries to women with no prior C-sections. The **Primary TSV C-Section Target** for Washington State is based on Results Washington (see www.results.wa.gov).

Delivery Statistics Report (2016 Births)

Mason General Hospital

Shelton, WA Mason County

Perinatal Level of Care: Level 1 CAH



Deliveries and Medicaid Status

	2014	2015	2016	3-year TOTAL	Net Change '15 to '16
Total Deliveries	245	252	301	798	49
Deliveries with Medicaid-paid Maternity Care	219	219	266	704	47
Percent Medicaid Deliveries	89%	87%	88%	88%	1%
Percent Medicaid for Deliveries in this County	87%	85%	86%	86%	2%

C-Sections Among Nulliparous Term Singleton Vertex (NTSV) Deliveries

	2014	2015	2016	Net Change '15 to '16	3-year
NTSV Deliveries	63	62	76	14	201
NTSV C-Section Rates					
Rate for this Hospital	12.7%	9.7%	7.9%	-1.8%	10.0%
Level 1 CAH Hospitals	20.9%	22.9%	19.7%	-3.2%	21.1%
Hospitals Statewide	23.7%	23.5%	23.6%	0.1%	23.6%

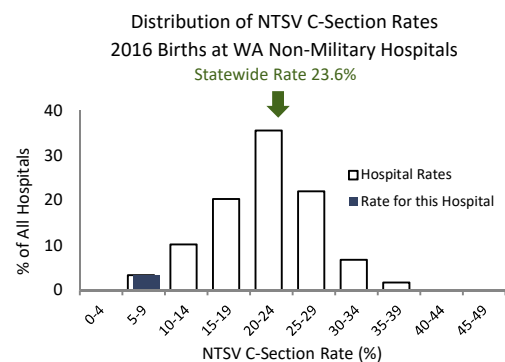

This hospital's 2016 NTSV c-section rate of 7.9% was lower than the statewide rate of 23.6%.

Vaginal Births After Cesarean (VBAC) for Term Singleton Vertex Deliveries

	2014	2015	2016	Net Change '15 to '16	3-year
Deliveries Post-C-Sec	9	15	23	8	47
VBAC Rates					
Rate for this Hospital	11.1%	26.7%	4.3%	-22.3%	12.8%
Level 1 CAH Hospitals	13.1%	14.2%	22.6%	8.4%	16.5%
Hospitals Statewide	25.5%	27.1%	28.4%	1.3%	27.0%

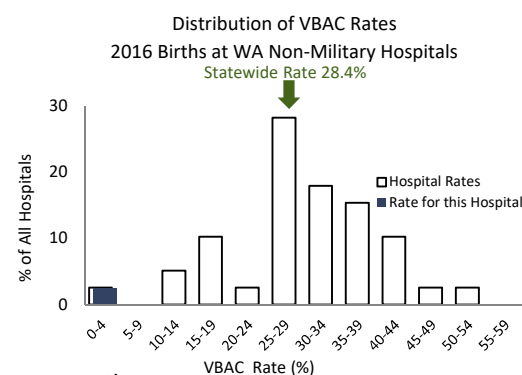

This hospital does not provide planned vaginal birth delivery services after a prior cesarean section.

Primary C-Sections Among Term Singleton Vertex (TSV) Deliveries

GOAL: decrease primary C-sections among TSV deliveries to 14.7%

	2014	2015	2016	Net Change '15 to '16	3-year
TSV Deliveries/No Prior C	195	202	229	27	626
Primary C-Section Rates					
Rate for this Hospital	7.2%	5.9%	4.8%	-1.1%	5.9%
Level 1 CAH Hospitals	11.0%	11.5%	10.7%	-0.8%	11.1%
Hospitals Statewide	14.1%	13.7%	13.8%	0.1%	13.9%

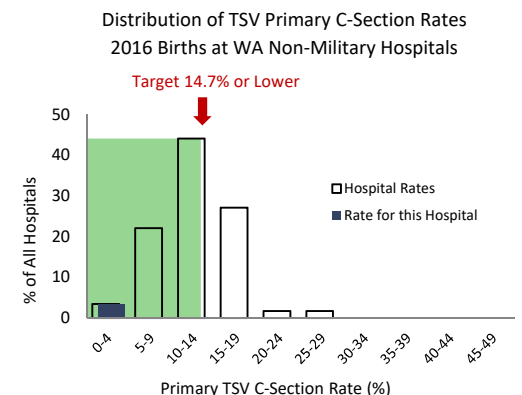

This hospital's 2016 Primary C-Section rate of 4.8% was lower than the Results Washington statewide 2016 target of 14.7%.

Mason General Hospital

C-Sections Among Nulliparous Term Singleton Vertex (NTSV) Deliveries 1999 - 2016

Hospital Rate with 95% Confidence Limits

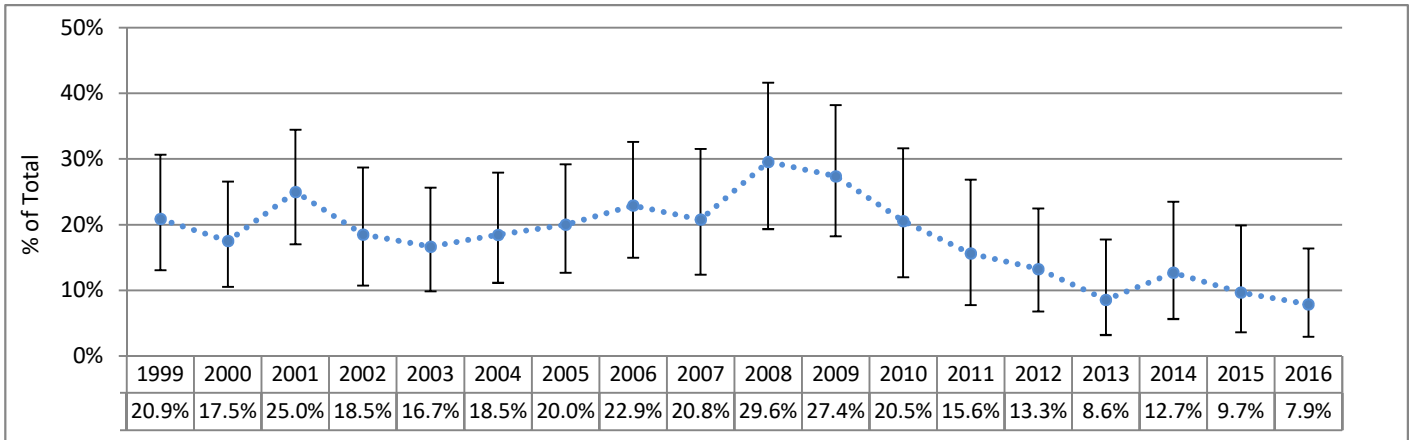

Primary C-Sections Among Term Singleton Vertex (TSV) Deliveries 1999 - 2016

Hospital Rate with 95% Confidence Limits

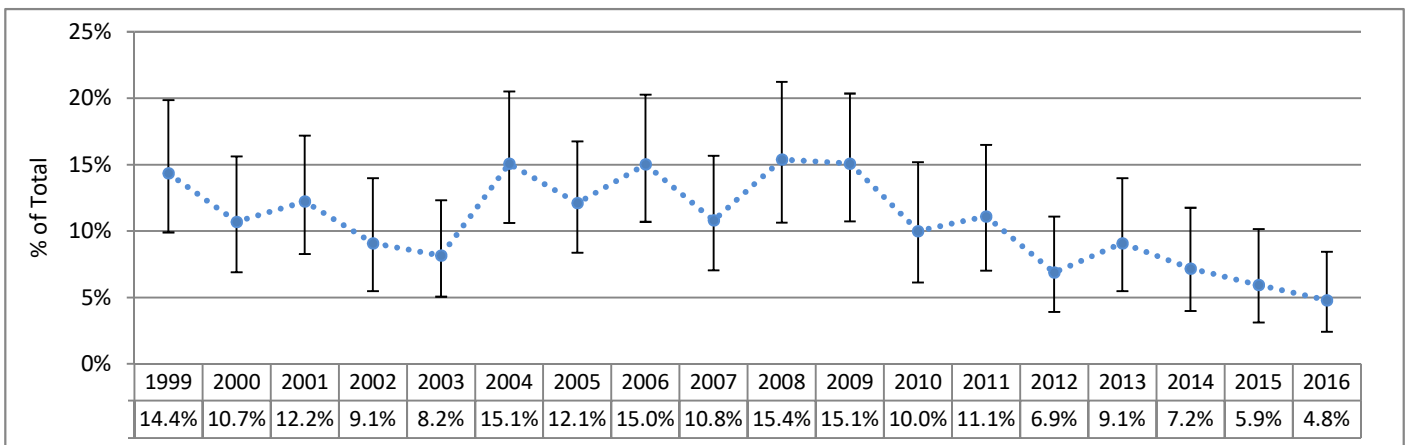

Vaginal Birth After Cesarean Among Term Singleton Vertex (TSV) Deliveries 2003 - 2016

Hospital Rate with 95% Confidence Limits

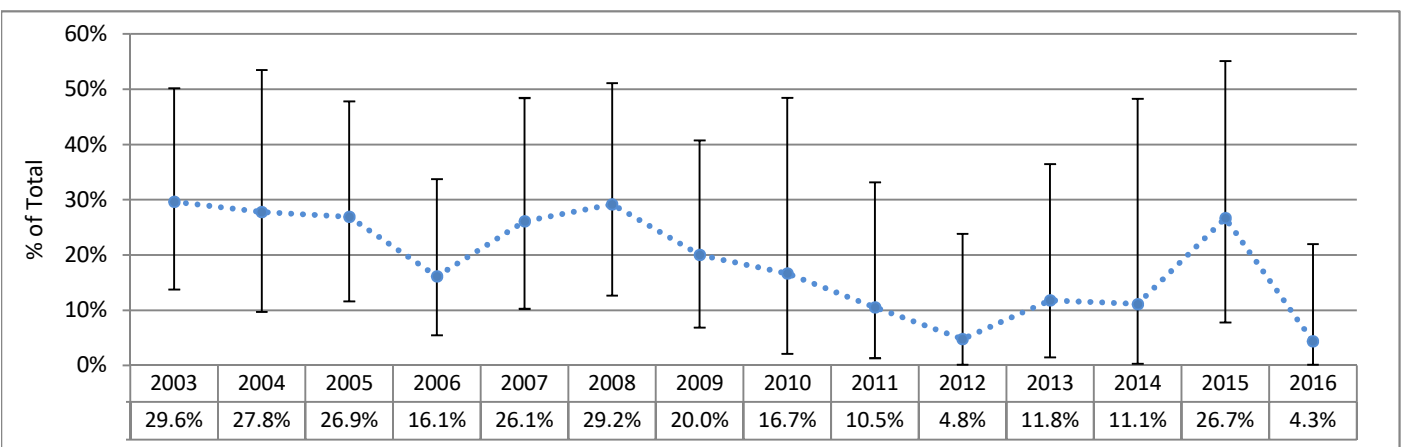

95% Confidence Limits show the range within which a data point could reasonably be the result of random variation. Points outside of this range are considered to differ significantly from the point for which the confidence limit is calculated, since there is only a 5% chance that the difference is due to random variability.

Mason General Hospital

First Chart Not Displayed Due to Small Numbers for at Least Some Six-Month Intervals

C-Sections Among Nulliparous Term Singleton Vertex (NTSV) Deliveries 1999 - 2016 (Six-Month Intervals)

Actual Hospital Rate Compared to Hospital Average Across Time

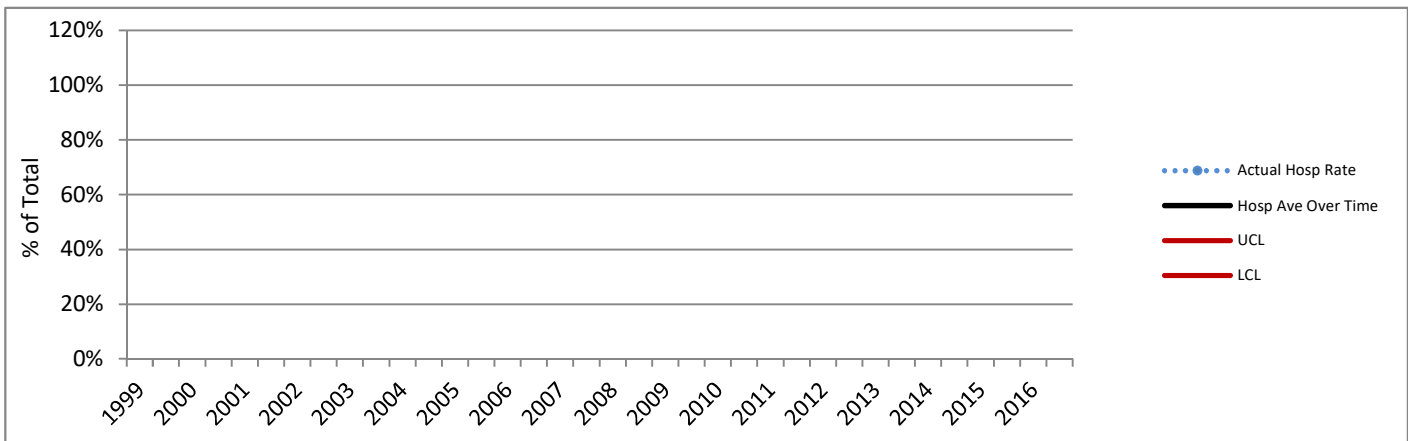

Primary C-Sections Among Term Singleton Vertex (TSV) Deliveries 1999 - 2016 (Six-Month Intervals)

Actual Hospital Rate Compared to Hospital Average Across Time

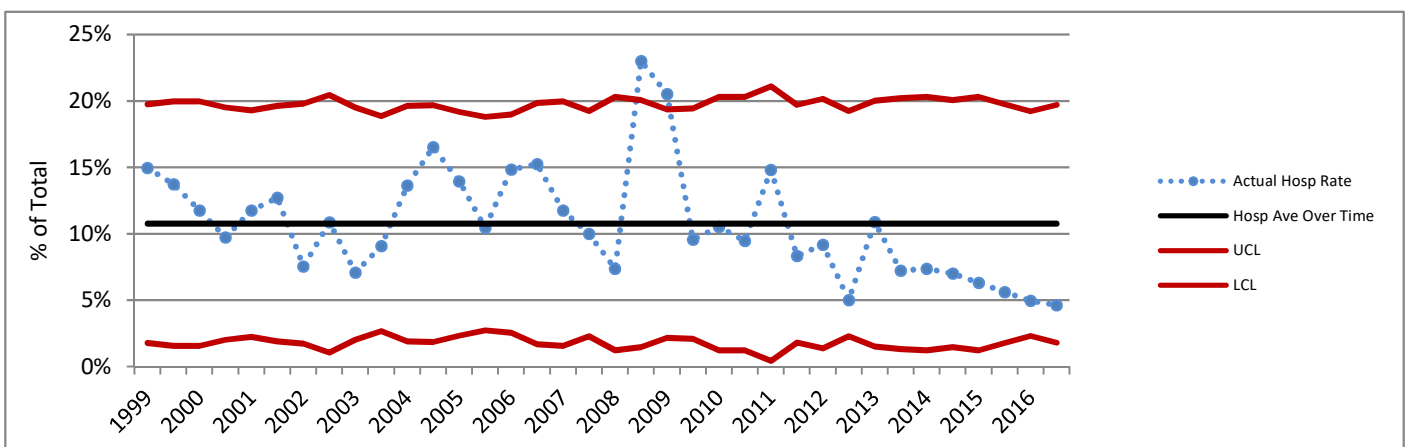

Charts based on the Hospital average over time are not presented where the Hospital number of deliveries for any six-month period did not meet the standard recommended size for upper (UCL) and lower (LCL) control lines based on 3 standard deviations. Rates above or below the red lines show a greater difference from the average than do those between the red lines.

DATA SOURCES AND DEFINITIONS: Certificates for live births and fetal deaths were provided by the DOH Center for Health Statistics and included in the First Steps Database. Medicaid status was determined by individual-level linkage to Medicaid claims and eligibility performed by the First Steps Database. Years refer to calendar years.

Excludes births in military facilities or facilities that do not typically perform deliveries. C-Section measures exclude cases where mother was transferred to higher level care for maternal medical or fetal indicators for delivery, or hospital births where intended place of birth was other than hospital.

Perinatal Level of Care designation is as of 2016 for all years shown. **Total Deliveries** includes live births and fetal deaths after 20 weeks' gestation. **Medicaid** refers to births to women who received Medicaid-paid maternity care. **C-Sections (NTSV)** is the percent of Cesarean sections among nulliparous, term, singleton, liveborn, vertex deliveries. **Term** is defined as gestational age of at least 37 completed weeks. For reports as of November 2015, the gestational age used for term designation is based on calculated best estimate of gestational age for years before 2003, and on obstetric estimate of gestation for years 2003 and later. **Vaginal Births After Cesarean (VBAC)** is the percent of vaginal births among live births to appropriate candidates. Women whose pregnancies were at term, had a single fetus with vertex presentation, and who had one prior C-section were considered **appropriate candidates for VBAC**. Number of prior C-sections is determined by Birth Certificate number reported and by longitudinal linkage. **Chart comparison VBAC Rates** are limited to hospitals that offer planned vaginal birth delivery after a prior Cesarean section (VBAC). **Primary C-Sections** is the percent of Cesarean sections among term, singleton, liveborn, vertex deliveries to women with no prior C-sections. The **Primary TSV C-Section Target** for Washington State is based on Results Washington (see www.results.wa.gov).

Delivery Statistics Report (2016 Births)

Mid-Valley Hospital

Omak, WA Okanogan County

Perinatal Level of Care: Level 1 CAH



Deliveries and Medicaid Status

	2014	2015	2016	3-year TOTAL	Net Change '15 to '16
Total Deliveries	232	230	226	688	-4
Deliveries with Medicaid-paid Maternity Care	195	184	189	568	5
Percent Medicaid Deliveries	84%	80%	84%	83%	4%
Percent Medicaid for Deliveries in this County	82%	83%	85%	84%	2%

C-Sections Among Nulliparous Term Singleton Vertex (NTSV) Deliveries

	2014	2015	2016	Net Change '15 to '16	3-year
NTSV Deliveries	68	72	62	-10	202
NTSV C-Section Rates					
Rate for this Hospital	26.5%	38.9%	21.0%	-17.9%	29.2%
Level 1 CAH Hospitals	20.9%	22.9%	19.7%	-3.2%	21.1%
Hospitals Statewide	23.7%	23.5%	23.6%	0.1%	23.6%

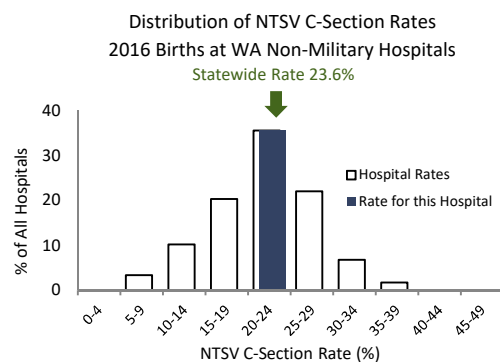

This hospital's 2016 NTSV c-section rate of 21.0% was lower than the statewide rate of 23.6%.

Vaginal Births After Cesarean (VBAC) for Term Singleton Vertex Deliveries

	2014	2015	2016	Net Change '15 to '16	3-year
Deliveries Post-C-Sec	20	18	17	-1	55
VBAC Rates					
Rate for this Hospital	0.0%	0.0%	5.9%	5.9%	1.8%
Level 1 CAH Hospitals	13.1%	14.2%	22.6%	8.4%	16.5%
Hospitals Statewide	25.5%	27.1%	28.4%	1.3%	27.0%

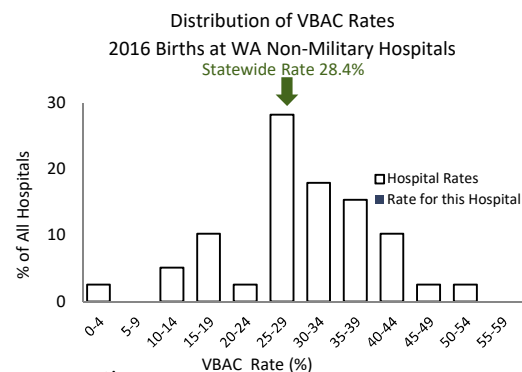

This hospital does not provide planned vaginal birth delivery services after a prior cesarean section.

Primary C-Sections Among Term Singleton Vertex (TSV) Deliveries

GOAL: decrease primary C-sections among TSV deliveries to 14.7%

	2014	2015	2016	Net Change '15 to '16	3-year
TSV Deliveries/No Prior C	161	169	162	-7	492
Primary C-Section Rates					
Rate for this Hospital	20.5%	22.5%	13.6%	-8.9%	18.9%
Level 1 CAH Hospitals	11.0%	11.5%	10.7%	-0.8%	11.1%
Hospitals Statewide	14.1%	13.7%	13.8%	0.1%	13.9%

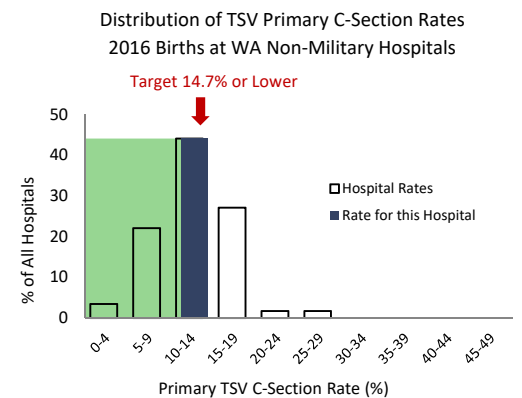

This hospital's 2016 Primary C-Section rate of 13.6% was lower than the Results Washington statewide 2016 target of 14.7%.

Mid-Valley Hospital

C-Sections Among Nulliparous Term Singleton Vertex (NTSV) Deliveries 1999 - 2016

Hospital Rate with 95% Confidence Limits

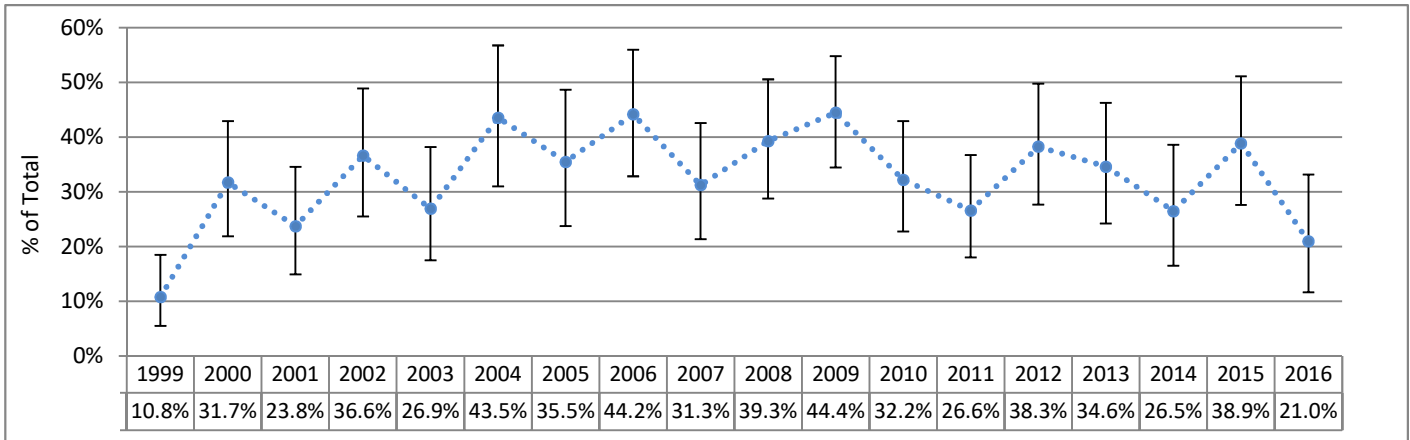

Primary C-Sections Among Term Singleton Vertex (TSV) Deliveries 1999 - 2016

Hospital Rate with 95% Confidence Limits

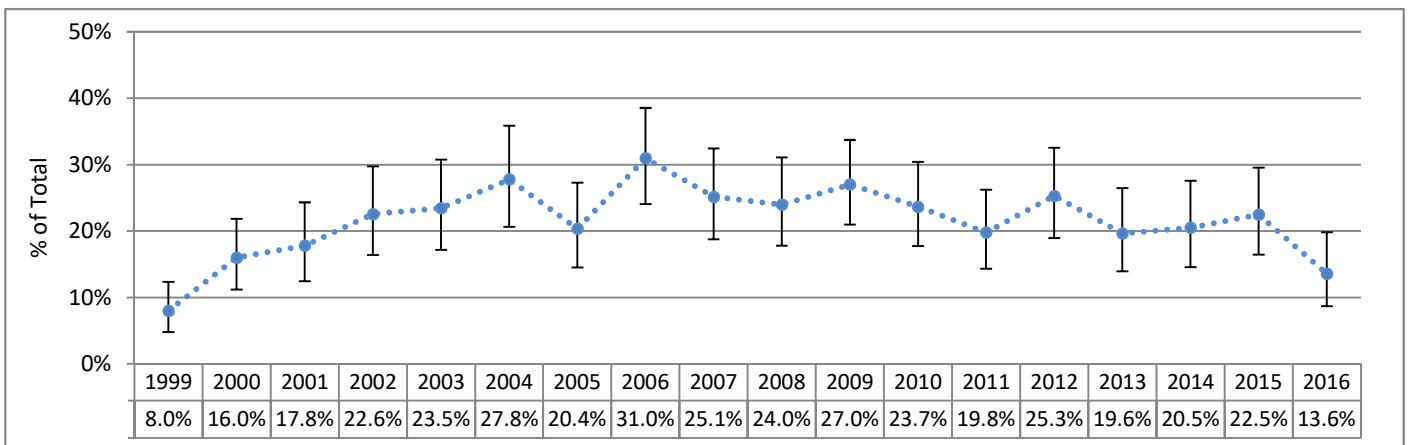

Vaginal Birth After Cesarean Among Term Singleton Vertex (TSV) Deliveries 2003 - 2016

Hospital Rate with 95% Confidence Limits

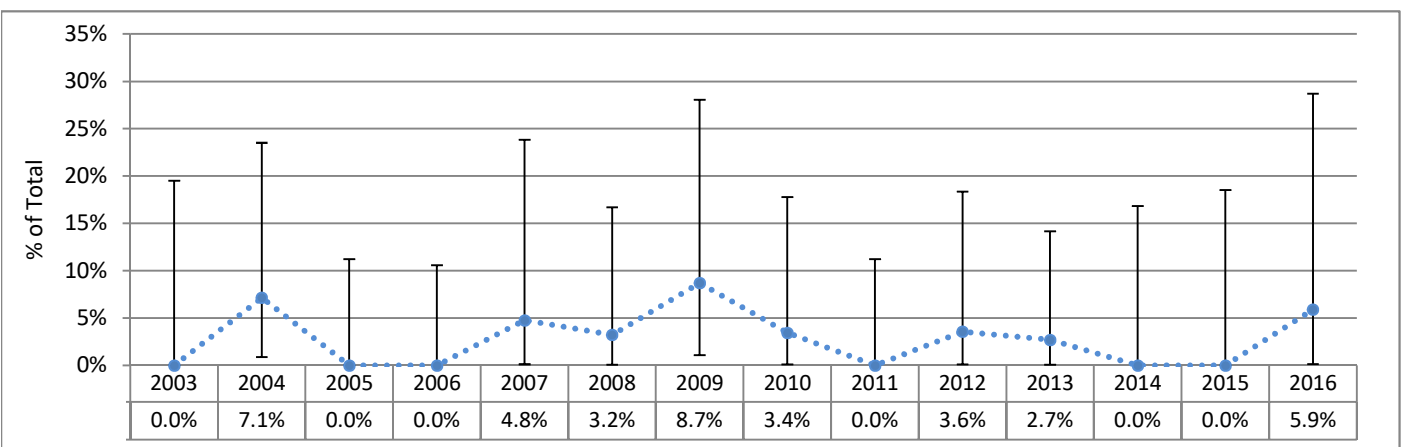

95% Confidence Limits show the range within which a data point could reasonably be the result of random variation. Points outside of this range are considered to differ significantly from the point for which the confidence limit is calculated, since there is only a 5% chance that the difference is due to random variability.

Mid-Valley Hospital

C-Sections Among Nulliparous Term Singleton Vertex (NTSV) Deliveries 1999 - 2016 (Six-Month Intervals)

Actual Hospital Rate Compared to Hospital Average Across Time

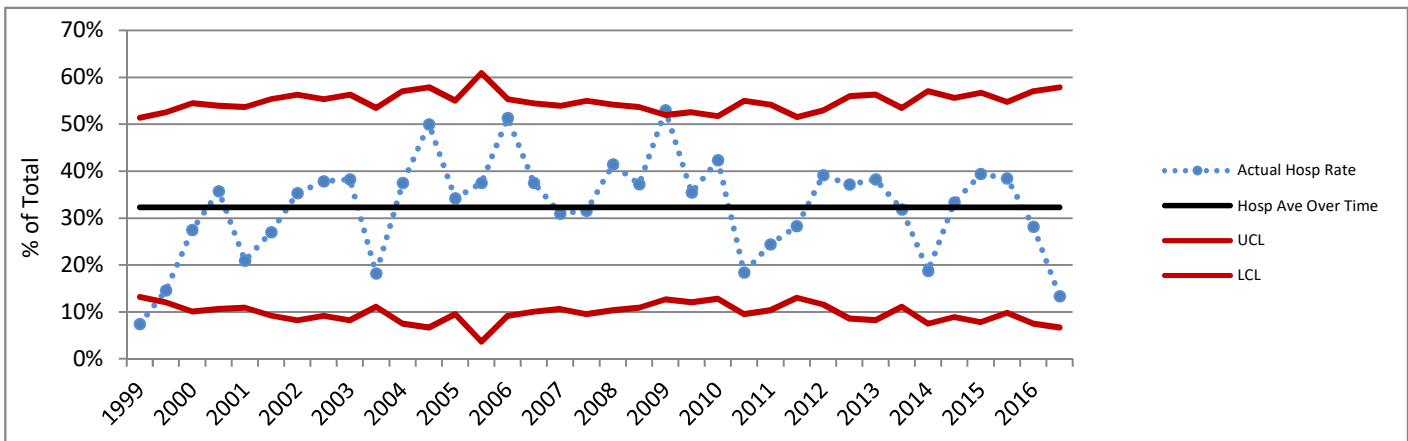

Primary C-Sections Among Term Singleton Vertex (TSV) Deliveries 1999 - 2016 (Six-Month Intervals)

Actual Hospital Rate Compared to Hospital Average Across Time

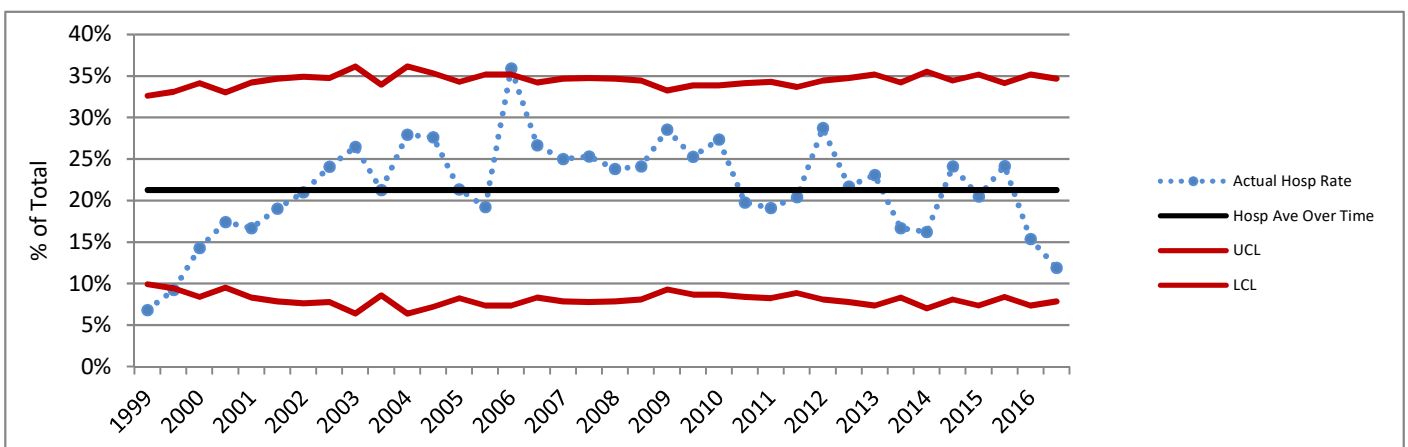

Charts based on the Hospital average over time are not presented where the Hospital number of deliveries for any six-month period did not meet the standard recommended size for upper (UCL) and lower (LCL) control lines based on 3 standard deviations. Rates above or below the red lines show a greater difference from the average than do those between the red lines.

DATA SOURCES AND DEFINITIONS: Certificates for live births and fetal deaths were provided by the DOH Center for Health Statistics and included in the First Steps Database. Medicaid status was determined by individual-level linkage to Medicaid claims and eligibility performed by the First Steps Database. Years refer to calendar years.

Excludes births in military facilities or facilities that do not typically perform deliveries. C-Section measures exclude cases where mother was transferred to higher level care for maternal medical or fetal indicators for delivery, or hospital births where intended place of birth was other than hospital.

Perinatal Level of Care designation is as of 2016 for all years shown. **Total Deliveries** includes live births and fetal deaths after 20 weeks' gestation. **Medicaid** refers to births to women who received Medicaid-paid maternity care. **C-Sections (NTSV)** is the percent of Cesarean sections among nulliparous, term, singleton, liveborn, vertex deliveries. **Term** is defined as gestational age of at least 37 completed weeks. For reports as of November 2015, the gestational age used for term designation is based on calculated best estimate of gestational age for years before 2003, and on obstetric estimate of gestation for years 2003 and later. **Vaginal Births After Cesarean (VBAC)** is the percent of vaginal births among live births to appropriate candidates. Women whose pregnancies were at term, had a single fetus with vertex presentation, and who had one prior C-section were considered **appropriate candidates for VBAC**. Number of prior C-sections is determined by Birth Certificate number reported and by longitudinal linkage. **Chart comparison VBAC Rates** are limited to hospitals that offer planned vaginal birth delivery after a prior Cesarean section (VBAC). **Primary C-Sections** is the percent of Cesarean sections among term, singleton, liveborn, vertex deliveries to women with no prior C-sections. The **Primary TSV C-Section Target** for Washington State is based on Results Washington (see www.results.wa.gov).

Delivery Statistics Report (2016 Births)

Multicare Auburn Medical Center

Auburn, WA King County

Perinatal Level of Care: Level 2

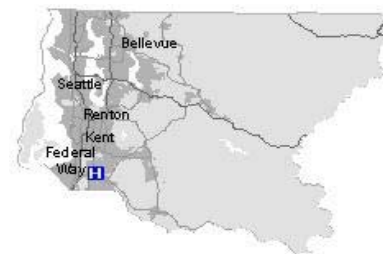

Deliveries and Medicaid Status

	2014	2015	2016	3-year TOTAL	Net Change '15 to '16
Total Deliveries	1,212	1,200	1,210	3,622	10
Deliveries with Medicaid-paid Maternity Care	965	946	951	2,862	5
Percent Medicaid Deliveries	80%	79%	79%	79%	0%
Percent Medicaid for Deliveries in this County	36%	36%	35%	36%	-1%

C-Sections Among Nulliparous Term Singleton Vertex (NTSV) Deliveries

	2014	2015	2016	Net Change '15 to '16	3-year
NTSV Deliveries	352	328	330	2	1,010
NTSV C-Section Rates					
Rate for this Hospital	22.4%	25.0%	24.2%	-0.8%	23.9%
Level 2 Hospitals	22.4%	21.7%	22.0%	0.3%	22.1%
Hospitals Statewide	23.7%	23.5%	23.6%	0.1%	23.6%

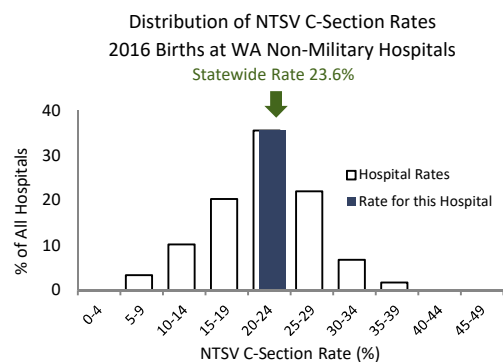

This hospital's 2016 NTSV c-section rate of 24.2% was higher than the statewide rate of 23.6% .

Vaginal Births After Cesarean (VBAC) for Term Singleton Vertex Deliveries

	2014	2015	2016	Net Change '15 to '16	3-year
Deliveries Post-C-Sec	117	132	121	-11	370
VBAC Rates					
Rate for this Hospital	23.9%	28.0%	36.4%	8.3%	29.5%
Level 2 Hospitals	26.4%	30.1%	30.9%	0.8%	29.2%
Hospitals Statewide	25.5%	27.1%	28.4%	1.3%	27.0%

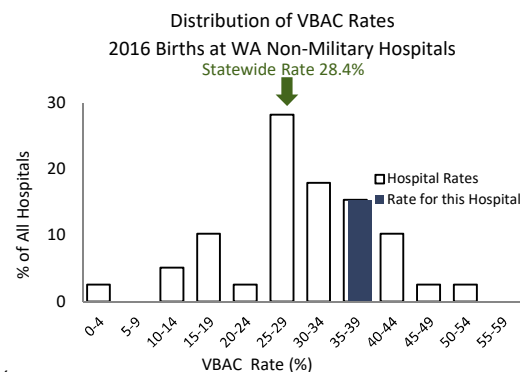

This hospital's 2016 VBAC rate of 36.4% was higher than the statewide rate of 28.4% .

Primary C-Sections Among Term Singleton Vertex (TSV) Deliveries

GOAL: decrease primary C-sections among TSV deliveries to 14.7%

	2014	2015	2016	Net Change '15 to '16	3-year
TSV Deliveries/No Prior C	892	868	867	-1	2,627
Primary C-Section Rates					
Rate for this Hospital	13.6%	14.1%	15.6%	1.5%	14.4%
Level 2 Hospitals	13.4%	12.5%	12.8%	0.3%	12.9%
Hospitals Statewide	14.1%	13.7%	13.8%	0.1%	13.9%

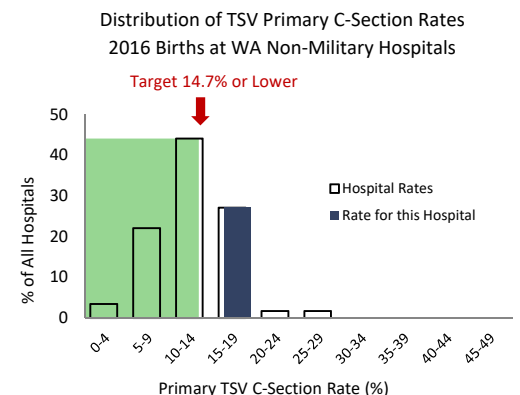

This hospital's 2016 Primary C-Section rate of 15.6% was higher than the Results Washington statewide 2016 target of 14.7%.

Multicare Auburn Medical Center

C-Sections Among Nulliparous Term Singleton Vertex (NTSV) Deliveries 1999 - 2016

Hospital Rate with 95% Confidence Limits

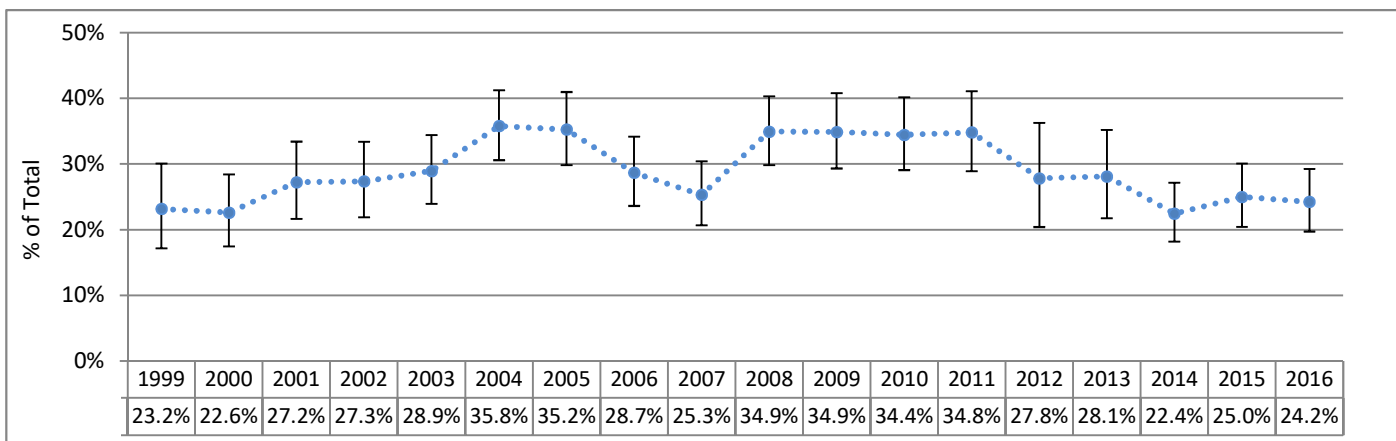

Primary C-Sections Among Term Singleton Vertex (TSV) Deliveries 1999 - 2016

Hospital Rate with 95% Confidence Limits

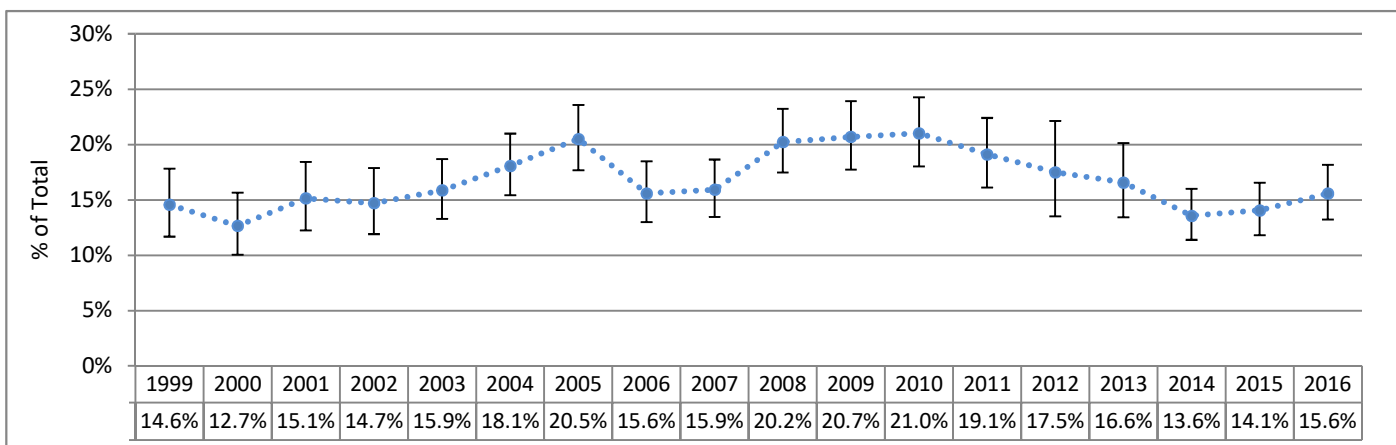

Vaginal Birth After Cesarean Among Term Singleton Vertex (TSV) Deliveries 2003 - 2016

Hospital Rate with 95% Confidence Limits

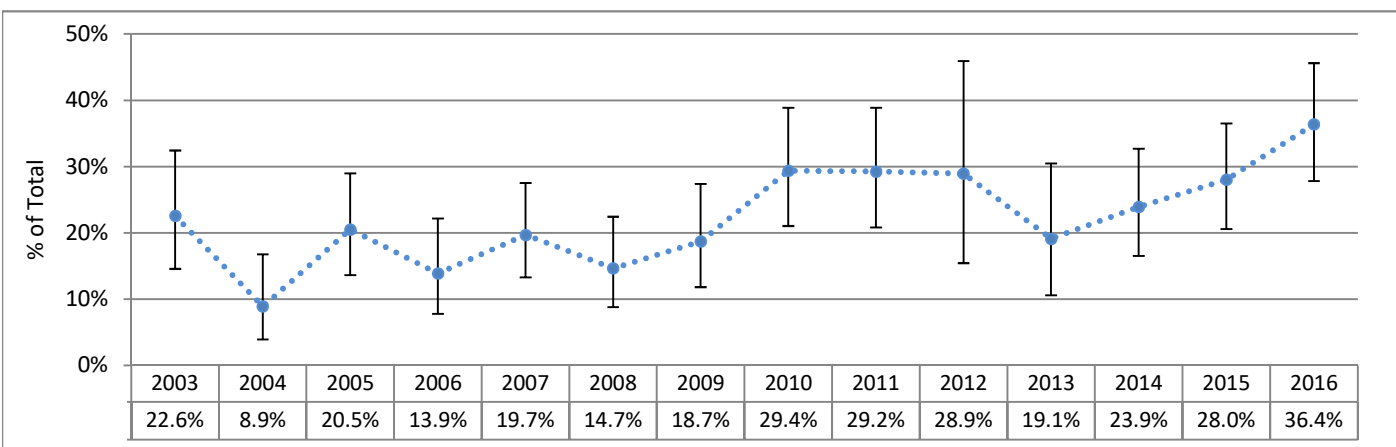

95% Confidence Limits show the range within which a data point could reasonably be the result of random variation. Points outside of this range are considered to differ significantly from the point for which the confidence limit is calculated, since there is only a 5% chance that the difference is due to random variability.

Multicare Auburn Medical Center

C-Sections Among Nulliparous Term Singleton Vertex (NTSV) Deliveries 1999 - 2016 (Six-Month Intervals)

Actual Hospital Rate Compared to Hospital Average Across Time

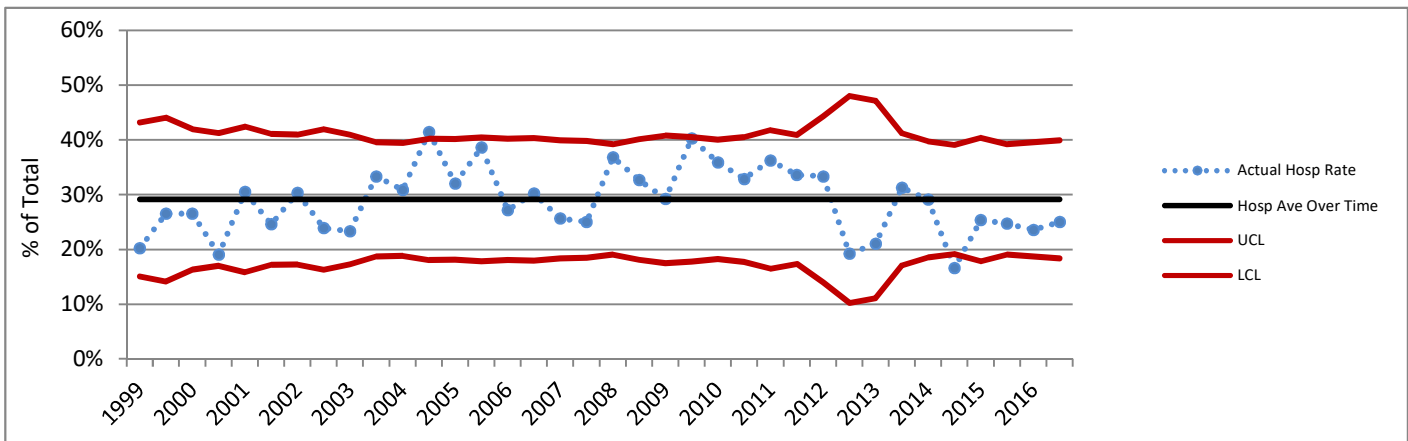

Primary C-Sections Among Term Singleton Vertex (TSV) Deliveries 1999 - 2016 (Six-Month Intervals)

Actual Hospital Rate Compared to Hospital Average Across Time

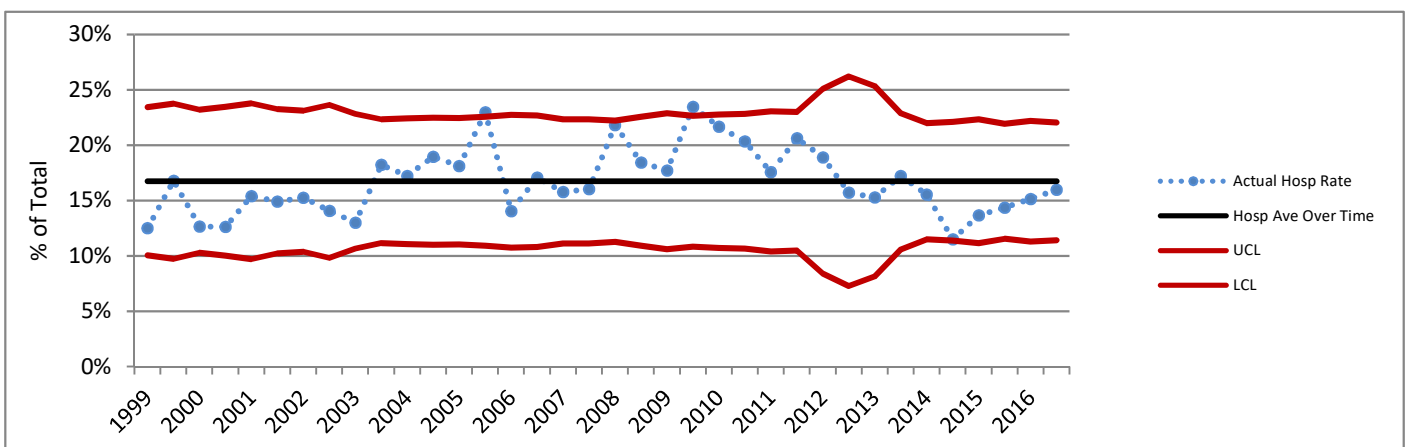

Charts based on the Hospital average over time are not presented where the Hospital number of deliveries for any six-month period did not meet the standard recommended size for upper (UCL) and lower (LCL) control lines based on 3 standard deviations. Rates above or below the red lines show a greater difference from the average than do those between the red lines.

DATA SOURCES AND DEFINITIONS: Certificates for live births and fetal deaths were provided by the DOH Center for Health Statistics and included in the First Steps Database. Medicaid status was determined by individual-level linkage to Medicaid claims and eligibility performed by the First Steps Database. Years refer to calendar years.

Excludes births in military facilities or facilities that do not typically perform deliveries. C-Section measures exclude cases where mother was transferred to higher level care for maternal medical or fetal indicators for delivery, or hospital births where intended place of birth was other than hospital.

Perinatal Level of Care designation is as of 2016 for all years shown. **Total Deliveries** includes live births and fetal deaths after 20 weeks' gestation. **Medicaid** refers to births to women who received Medicaid-paid maternity care. **C-Sections (NTSV)** is the percent of Cesarean sections among nulliparous, term, singleton, liveborn, vertex deliveries. **Term** is defined as gestational age of at least 37 completed weeks. For reports as of November 2015, the gestational age used for term designation is based on calculated best estimate of gestational age for years before 2003, and on obstetric estimate of gestation for years 2003 and later. **Vaginal Births After Cesarean (VBAC)** is the percent of vaginal births among live births to appropriate candidates. Women whose pregnancies were at term, had a single fetus with vertex presentation, and who had one prior C-section were considered **appropriate candidates for VBAC**. Number of prior C-sections is determined by Birth Certificate number reported and by longitudinal linkage. **Chart comparison VBAC Rates** are limited to hospitals that offer planned vaginal birth delivery after a prior Cesarean section (VBAC). **Primary C-Sections** is the percent of Cesarean sections among term, singleton, liveborn, vertex deliveries to women with no prior C-sections. The **Primary TSV C-Section Target** for Washington State is based on Results Washington (see www.results.wa.gov).

Delivery Statistics Report (2016 Births)

Newport Hospital & Health Services

Newport, WA Pend Oreille County

Perinatal Level of Care: Level 1 CAH



Deliveries and Medicaid Status

	2014	2015	2016	3-year TOTAL	Net Change '15 to '16
Total Deliveries	45	49	43	137	-6
Deliveries with Medicaid-paid Maternity Care	33	42	35	110	-7
Percent Medicaid Deliveries	73%	86%	81%	80%	-4%
Percent Medicaid for Deliveries in this County	71%	85%	78%	78%	-6%

C-Sections Among Nulliparous Term Singleton Vertex (NTSV) Deliveries

	2014	2015	2016	Net Change '15 to '16	3-year
NTSV Deliveries	14	14	8	-6	36
NTSV C-Section Rates					
Rate for this Hospital	28.6%	35.7%	25.0%	-10.7%	30.6%
Level 1 CAH Hospitals	20.9%	22.9%	19.7%	-3.2%	21.1%
Hospitals Statewide	23.7%	23.5%	23.6%	0.1%	23.6%

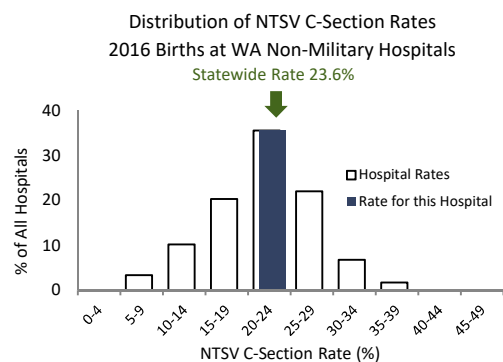

This hospital's 2016 NTSV c-section rate of 25.0% was higher than the statewide rate of 23.6% .

Vaginal Births After Cesarean (VBAC) for Term Singleton Vertex Deliveries

	2014	2015	2016	Net Change '15 to '16	3-year
Deliveries Post-C-Sec	4	5	3	-2	12
VBAC Rates					
Rate for this Hospital	0.0%	0.0%	0.0%	0.0%	0.0%
Level 1 CAH Hospitals	13.1%	14.2%	22.6%	8.4%	16.5%
Hospitals Statewide	25.5%	27.1%	28.4%	1.3%	27.0%

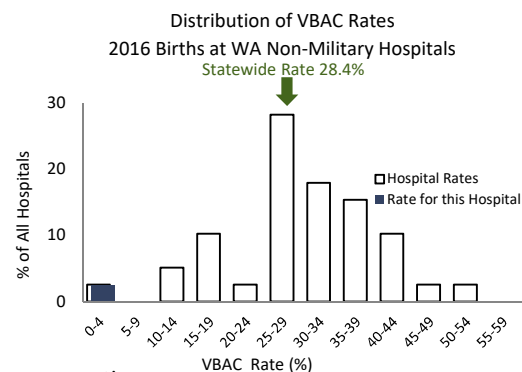

This hospital does not provide planned vaginal birth delivery services after a prior cesarean section.

Primary C-Sections Among Term Singleton Vertex (TSV) Deliveries

GOAL: decrease primary C-sections among TSV deliveries to 14.7%

	2014	2015	2016	Net Change '15 to '16	3-year
TSV Deliveries/No Prior C	39	36	30	-6	105
Primary C-Section Rates					
Rate for this Hospital	17.9%	22.2%	10.0%	-12.2%	17.1%
Level 1 CAH Hospitals	11.0%	11.5%	10.7%	-0.8%	11.1%
Hospitals Statewide	14.1%	13.7%	13.8%	0.1%	13.9%

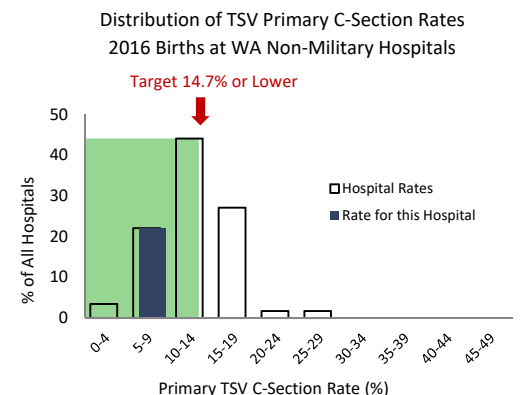

This hospital's 2016 Primary C-Section rate of 10.0% was lower than the Results Washington statewide 2016 target of 14.7%.

Newport Hospital & Health Services

Chart(s) Not Displayed Due to Small Numbers

C-Sections Among Nulliparous Term Singleton Vertex (NTSV) Deliveries 1999 - 2016

Hospital Rate with 95% Confidence Limits

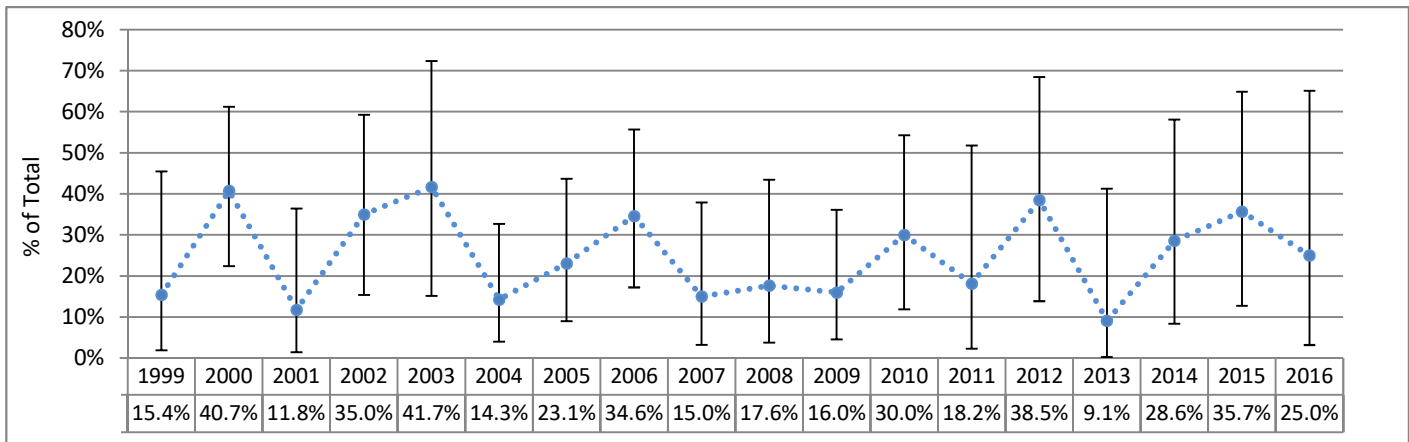

Primary C-Sections Among Term Singleton Vertex (TSV) Deliveries 1999 - 2016

Hospital Rate with 95% Confidence Limits

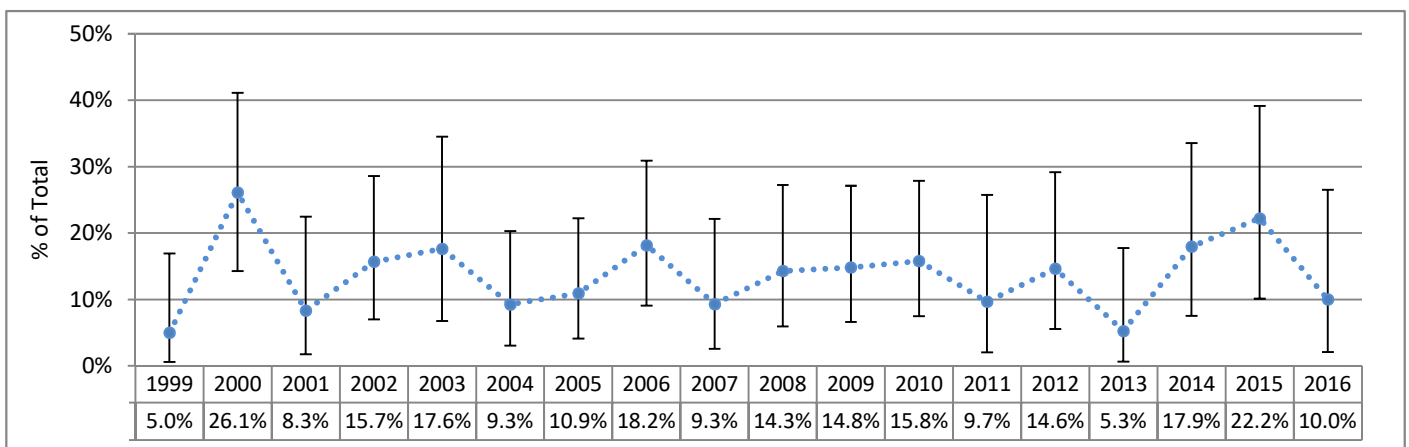

Vaginal Birth After Cesarean Among Term Singleton Vertex (TSV) Deliveries 2003 - 2016

Hospital Rate with 95% Confidence Limits

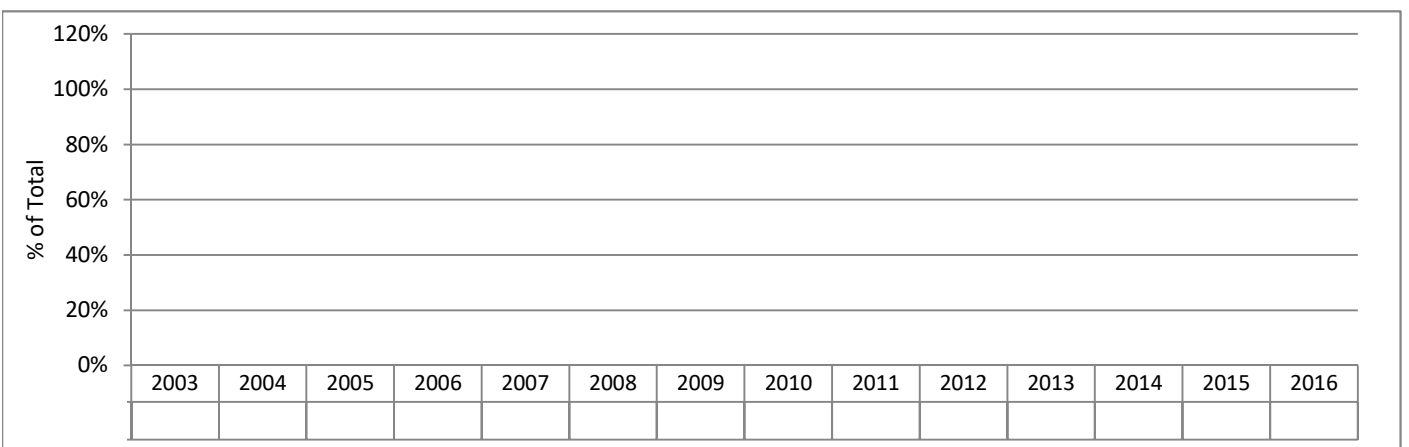

95% Confidence Limits show the range within which a data point could reasonably be the result of random variation. Points outside of this range are considered to differ significantly from the point for which the confidence limit is calculated, since there is only a 5% chance that the difference is due to random variability.

Newport Hospital & Health Services

Charts Not Displayed Due to Small Numbers for at Least Some Six-Month Intervals

C-Sections Among Nulliparous Term Singleton Vertex (NTSV) Deliveries 1999 - 2016 (Six-Month Intervals)

Actual Hospital Rate Compared to Hospital Average Across Time

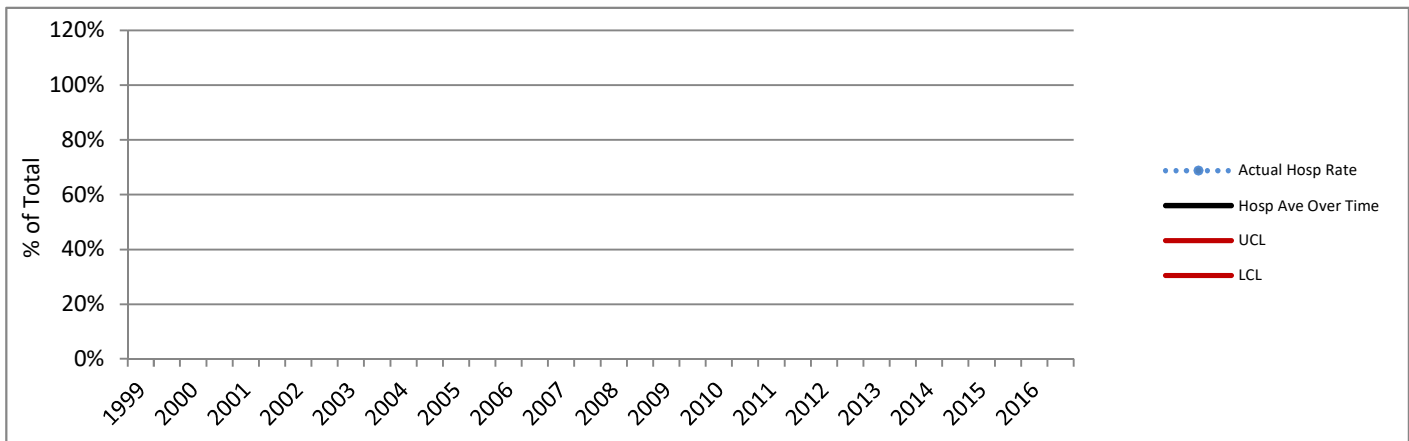

Primary C-Sections Among Term Singleton Vertex (TSV) Deliveries 1999 - 2016 (Six-Month Intervals)

Actual Hospital Rate Compared to Hospital Average Across Time

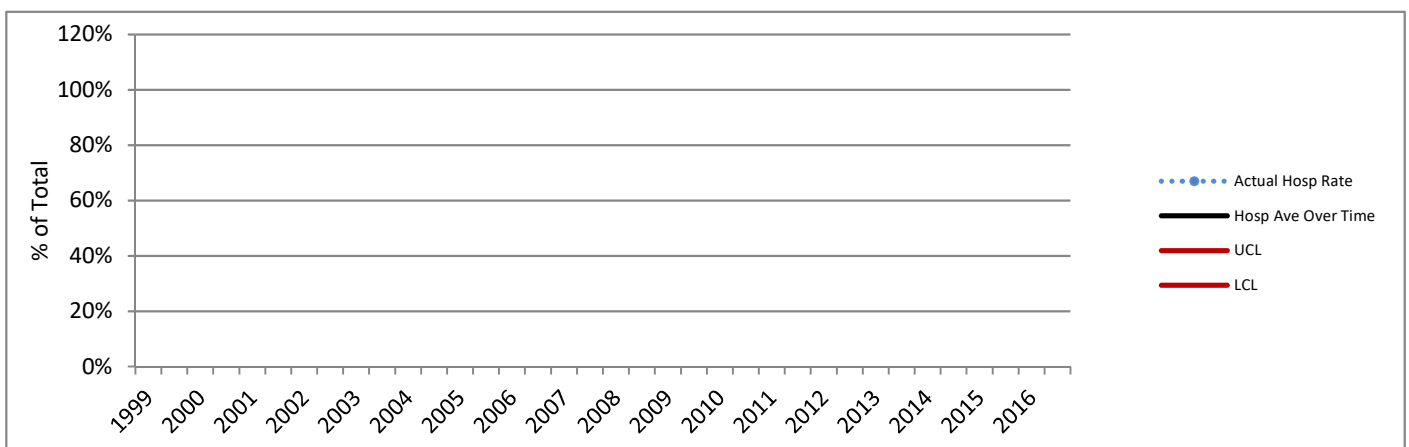

Charts based on the Hospital average over time are not presented where the Hospital number of deliveries for any six-month period did not meet the standard recommended size for upper (UCL) and lower (LCL) control lines based on 3 standard deviations. Rates above or below the red lines show a greater difference from the average than do those between the red lines.

DATA SOURCES AND DEFINITIONS: Certificates for live births and fetal deaths were provided by the DOH Center for Health Statistics and included in the First Steps Database. Medicaid status was determined by individual-level linkage to Medicaid claims and eligibility performed by the First Steps Database. Years refer to calendar years.

Excludes births in military facilities or facilities that do not typically perform deliveries. C-Section measures exclude cases where mother was transferred to higher level care for maternal medical or fetal indicators for delivery, or hospital births where intended place of birth was other than hospital.

Perinatal Level of Care designation is as of 2016 for all years shown. **Total Deliveries** includes live births and fetal deaths after 20 weeks' gestation. **Medicaid** refers to births to women who received Medicaid-paid maternity care. **C-Sections (NTSV)** is the percent of Cesarean sections among nulliparous, term, singleton, liveborn, vertex deliveries. **Term** is defined as gestational age of at least 37 completed weeks. For reports as of November 2015, the gestational age used for term designation is based on calculated best estimate of gestational age for years before 2003, and on obstetric estimate of gestation for years 2003 and later. **Vaginal Births After Cesarean (VBAC)** is the percent of vaginal births among live births to appropriate candidates. Women whose pregnancies were at term, had a single fetus with vertex presentation, and who had one prior C-section were considered **appropriate candidates for VBAC**. Number of prior C-sections is determined by Birth Certificate number reported and by longitudinal linkage. **Chart comparison VBAC Rates** are limited to hospitals that offer planned vaginal birth delivery after a prior Cesarean section (VBAC). **Primary C-Sections** is the percent of Cesarean sections among term, singleton, liveborn, vertex deliveries to women with no prior C-sections. The **Primary TSV C-Section Target** for Washington State is based on Results Washington (see www.results.wa.gov).

Delivery Statistics Report (2016 Births)

North Valley Hospital

Tonasket, WA Okanogan County

Perinatal Level of Care: Level 1 CAH



Deliveries and Medicaid Status

	2014	2015	2016	3-year TOTAL	Net Change '15 to '16
Total Deliveries	96	106	84	286	-22
Deliveries with Medicaid-paid Maternity Care	72	91	73	236	-18
Percent Medicaid Deliveries	75%	86%	87%	83%	1%
Percent Medicaid for Deliveries in this County	82%	83%	85%	84%	2%

C-Sections Among Nulliparous Term Singleton Vertex (NTSV) Deliveries

	2014	2015	2016	Net Change '15 to '16	3-year
NTSV Deliveries	30	33	34	1	97
NTSV C-Section Rates					
Rate for this Hospital	13.3%	15.2%	14.7%	-0.4%	14.4%
Level 1 CAH Hospitals	20.9%	22.9%	19.7%	-3.2%	21.1%
Hospitals Statewide	23.7%	23.5%	23.6%	0.1%	23.6%

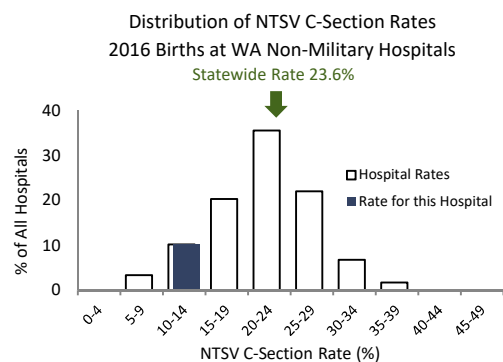

This hospital's 2016 NTSV c-section rate of 14.7% was lower than the statewide rate of 23.6%.

Vaginal Births After Cesarean (VBAC) for Term Singleton Vertex Deliveries

	2014	2015	2016	Net Change '15 to '16	3-year
Deliveries Post-C-Sec	6	8	4	-4	18
VBAC Rates					
Rate for this Hospital	16.7%	12.5%	0.0%	-12.5%	11.1%
Level 1 CAH Hospitals	13.1%	14.2%	22.6%	8.4%	16.5%
Hospitals Statewide	25.5%	27.1%	28.4%	1.3%	27.0%

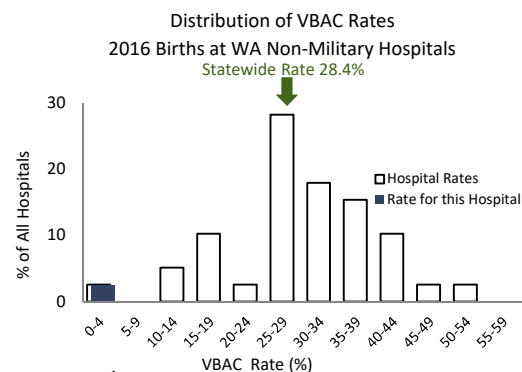

This hospital does not provide planned vaginal birth delivery services after a prior cesarean section.

Primary C-Sections Among Term Singleton Vertex (TSV) Deliveries

GOAL: decrease primary C-sections among TSV deliveries to 14.7%

	2014	2015	2016	Net Change '15 to '16	3-year
TSV Deliveries/No Prior C	75	78	72	-6	225
Primary C-Section Rates					
Rate for this Hospital	6.7%	10.3%	13.9%	3.6%	10.2%
Level 1 CAH Hospitals	11.0%	11.5%	10.7%	-0.8%	11.1%
Hospitals Statewide	14.1%	13.7%	13.8%	0.1%	13.9%

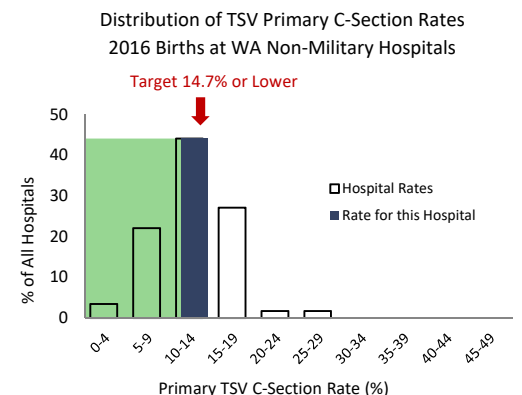

This hospital's 2016 Primary C-Section rate of 13.9% was lower than the Results Washington statewide 2016 target of 14.7%.

North Valley Hospital

Chart(s) Not Displayed Due to Small Numbers

C-Sections Among Nulliparous Term Singleton Vertex (NTSV) Deliveries 1999 - 2016

Hospital Rate with 95% Confidence Limits

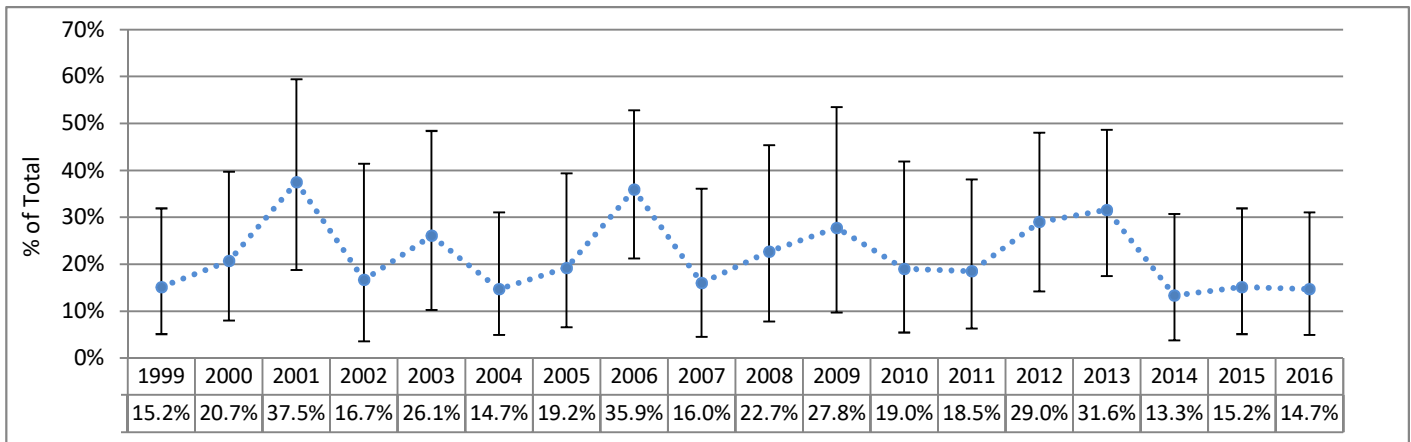

Primary C-Sections Among Term Singleton Vertex (TSV) Deliveries 1999 - 2016

Hospital Rate with 95% Confidence Limits

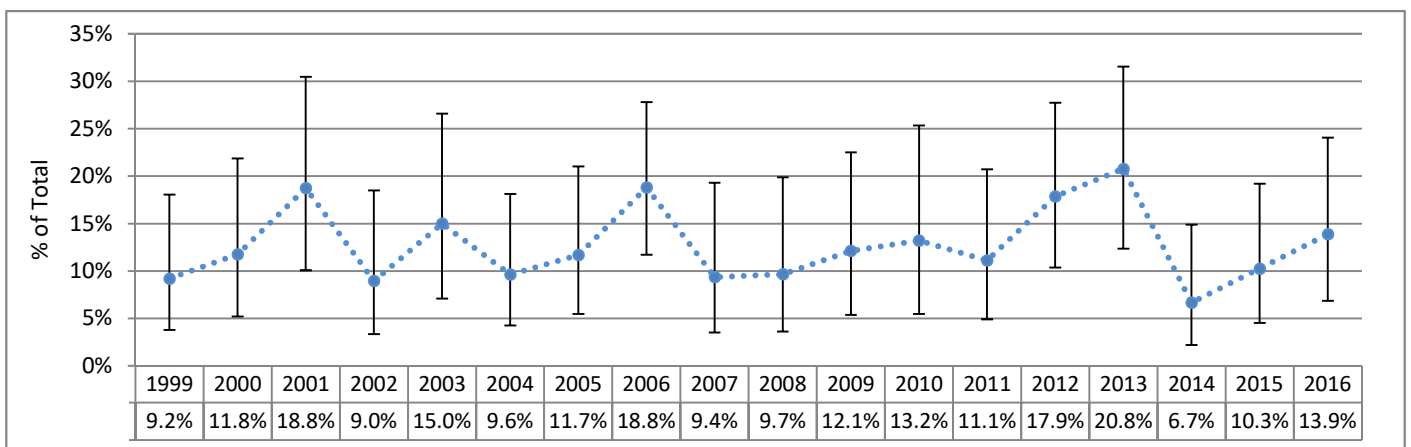

Vaginal Birth After Cesarean Among Term Singleton Vertex (TSV) Deliveries 2003 - 2016

Hospital Rate with 95% Confidence Limits

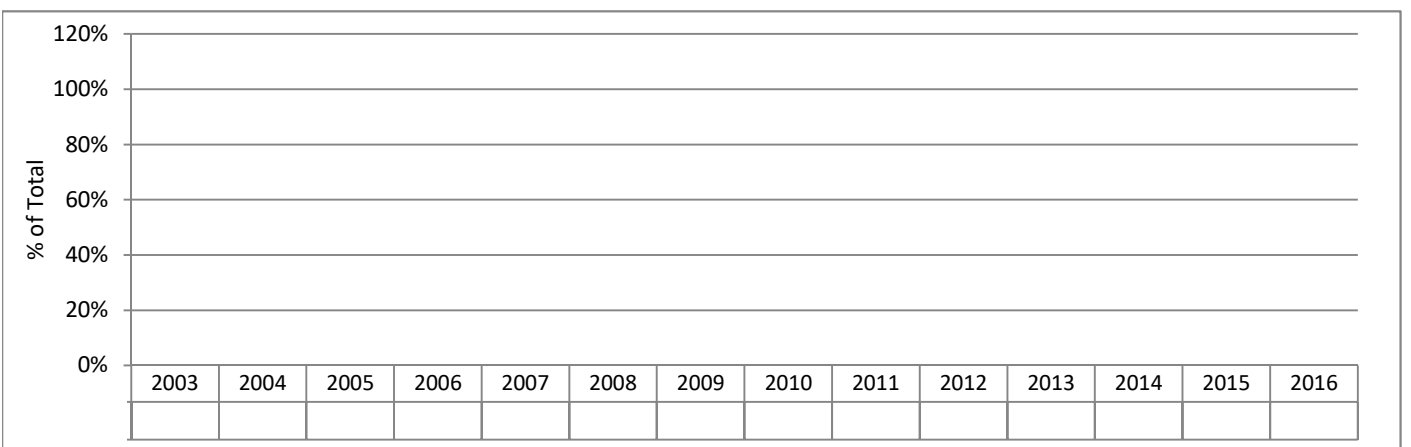

95% Confidence Limits show the range within which a data point could reasonably be the result of random variation. Points outside of this range are considered to differ significantly from the point for which the confidence limit is calculated, since there is only a 5% chance that the difference is due to random variability.

North Valley Hospital

Charts Not Displayed Due to Small Numbers for at Least Some Six-Month Intervals

C-Sections Among Nulliparous Term Singleton Vertex (NTSV) Deliveries 1999 - 2016 (Six-Month Intervals)

Actual Hospital Rate Compared to Hospital Average Across Time

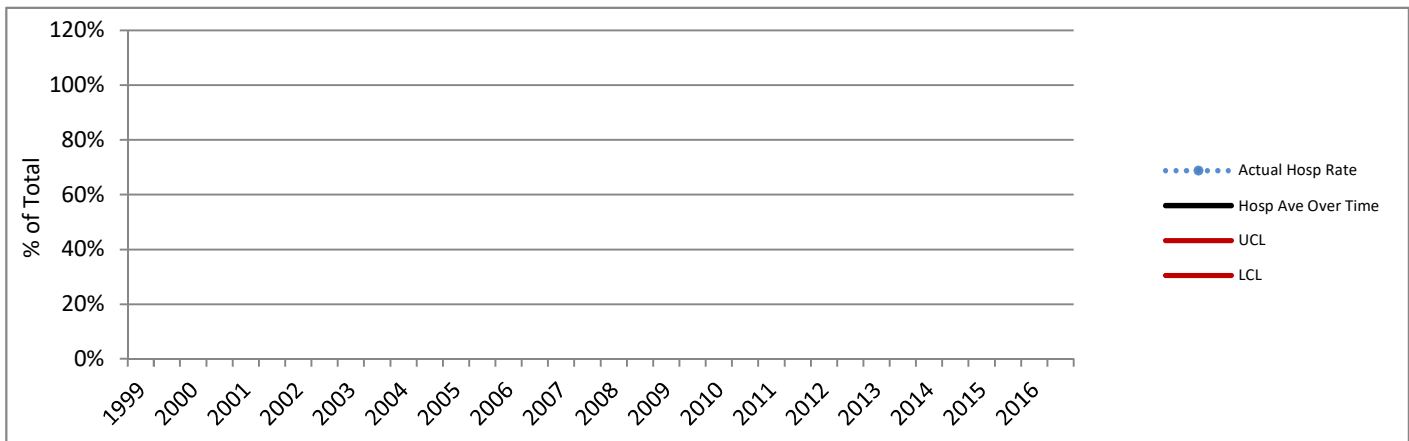

Primary C-Sections Among Term Singleton Vertex (TSV) Deliveries 1999 - 2016 (Six-Month Intervals)

Actual Hospital Rate Compared to Hospital Average Across Time

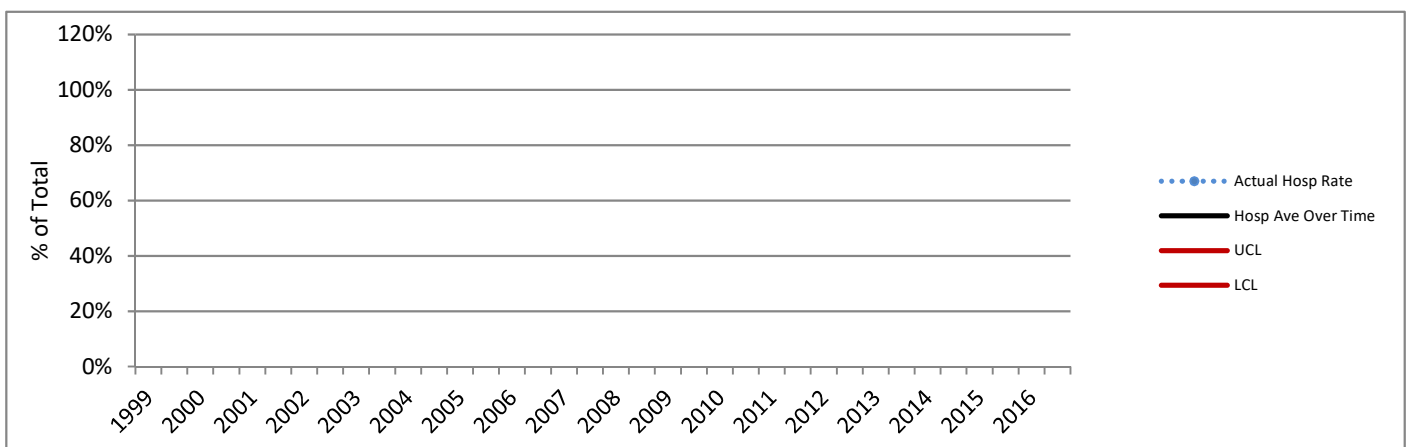

Charts based on the Hospital average over time are not presented where the Hospital number of deliveries for any six-month period did not meet the standard recommended size for upper (UCL) and lower (LCL) control lines based on 3 standard deviations. Rates above or below the red lines show a greater difference from the average than do those between the red lines.

DATA SOURCES AND DEFINITIONS: Certificates for live births and fetal deaths were provided by the DOH Center for Health Statistics and included in the First Steps Database. Medicaid status was determined by individual-level linkage to Medicaid claims and eligibility performed by the First Steps Database. Years refer to calendar years.

Excludes births in military facilities or facilities that do not typically perform deliveries. C-Section measures exclude cases where mother was transferred to higher level care for maternal medical or fetal indicators for delivery, or hospital births where intended place of birth was other than hospital.

Perinatal Level of Care designation is as of 2016 for all years shown. **Total Deliveries** includes live births and fetal deaths after 20 weeks' gestation. **Medicaid** refers to births to women who received Medicaid-paid maternity care. **C-Sections (NTSV)** is the percent of Cesarean sections among nulliparous, term, singleton, liveborn, vertex deliveries. **Term** is defined as gestational age of at least 37 completed weeks. For reports as of November 2015, the gestational age used for term designation is based on calculated best estimate of gestational age for years before 2003, and on obstetric estimate of gestation for years 2003 and later. **Vaginal Births After Cesarean (VBAC)** is the percent of vaginal births among live births to appropriate candidates. Women whose pregnancies were at term, had a single fetus with vertex presentation, and who had one prior C-section were considered **appropriate candidates for VBAC**. Number of prior C-sections is determined by Birth Certificate number reported and by longitudinal linkage. **Chart comparison VBAC Rates** are limited to hospitals that offer planned vaginal birth delivery after a prior Cesarean section (VBAC). **Primary C-Sections** is the percent of Cesarean sections among term, singleton, liveborn, vertex deliveries to women with no prior C-sections. The **Primary TSV C-Section Target** for Washington State is based on Results Washington (see www.results.wa.gov).

Delivery Statistics Report (2016 Births) Northwest Hospital And Medical Center

Seattle, WA King County

Perinatal Level of Care: Level 2



Deliveries and Medicaid Status

	2014	2015	2016	3-year TOTAL	Net Change '15 to '16
Total Deliveries	1,148	1,240	1,218	3,606	-22
Deliveries with Medicaid-paid Maternity Care	370	352	339	1,061	-13
Percent Medicaid Deliveries	32%	28%	28%	29%	-1%
Percent Medicaid for Deliveries in this County	36%	36%	35%	36%	-1%

C-Sections Among Nulliparous Term Singleton Vertex (NTSV) Deliveries

	2014	2015	2016	Net Change '15 to '16	3-year
NTSV Deliveries	466	518	321	-197	1,305
NTSV C-Section Rates					
Rate for this Hospital	25.1%	20.8%	20.6%	-0.3%	22.3%
Level 2 Hospitals	22.4%	21.7%	22.0%	0.3%	22.1%
Hospitals Statewide	23.7%	23.5%	23.6%	0.1%	23.6%

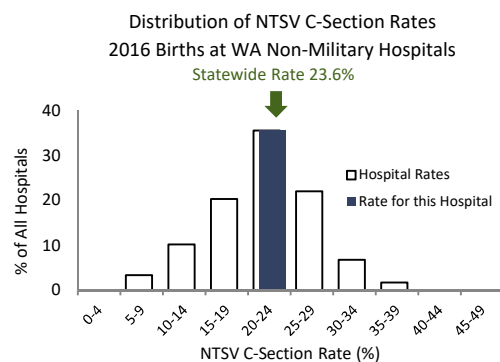

This hospital's 2016 NTSV c-section rate of 20.6% was lower than the statewide rate of 23.6%.

Vaginal Births After Cesarean (VBAC) for Term Singleton Vertex Deliveries

	2014	2015	2016	Net Change '15 to '16	3-year
Deliveries Post-C-Sec	114	148	122	-26	384
VBAC Rates					
Rate for this Hospital	36.8%	52.7%	60.7%	8.0%	50.5%
Level 2 Hospitals	26.4%	30.1%	30.9%	0.8%	29.2%
Hospitals Statewide	25.5%	27.1%	28.4%	1.3%	27.0%

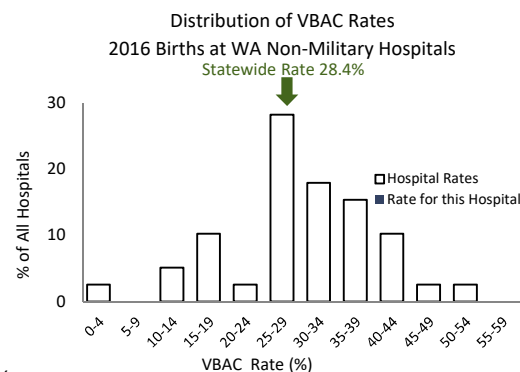

This hospital's 2016 VBAC rate of 60.7% was higher than the statewide rate of 28.4%.

Primary C-Sections Among Term Singleton Vertex (TSV) Deliveries

GOAL: decrease primary C-sections among TSV deliveries to 14.7%

	2014	2015	2016	Net Change '15 to '16	3-year
TSV Deliveries/No Prior C	923	961	898	-63	2,782
Primary C-Section Rates					
Rate for this Hospital	16.9%	15.5%	12.1%	-3.4%	14.9%
Level 2 Hospitals	13.4%	12.5%	12.8%	0.3%	12.9%
Hospitals Statewide	14.1%	13.7%	13.8%	0.1%	13.9%

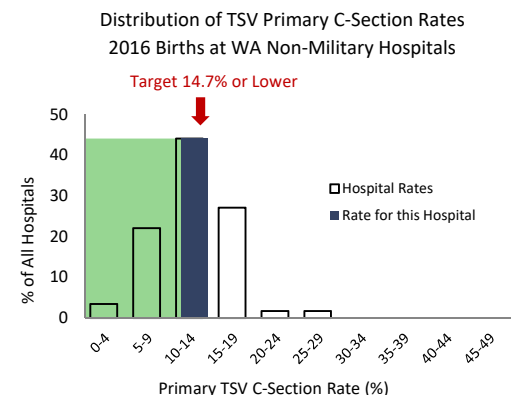

This hospital's 2016 Primary C-Section rate of 12.1% was lower than the Results Washington statewide 2016 target of 14.7%.

Northwest Hospital And Medical Center

C-Sections Among Nulliparous Term Singleton Vertex (NTSV) Deliveries 1999 - 2016

Hospital Rate with 95% Confidence Limits

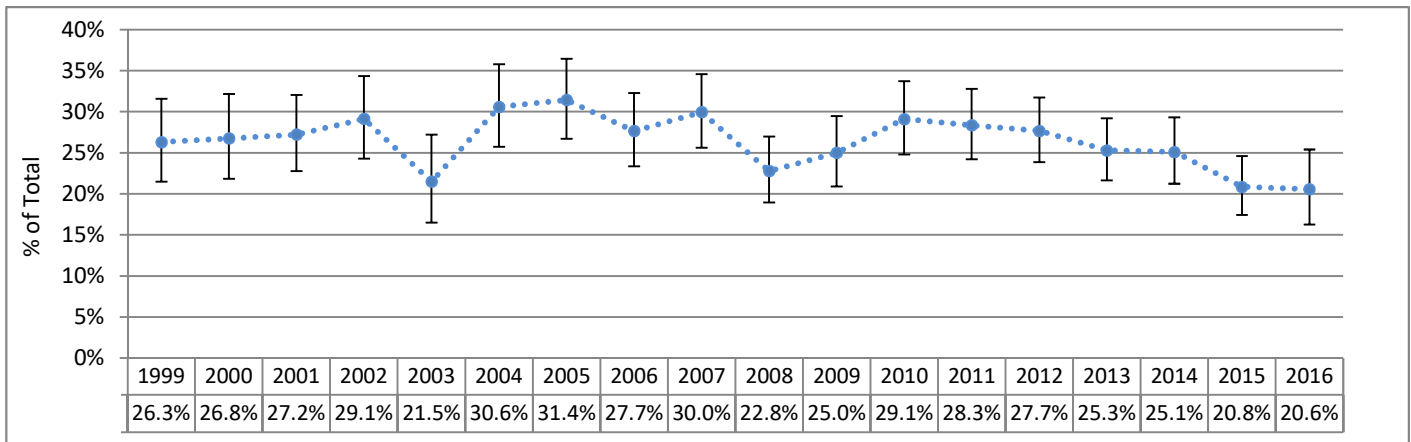

Primary C-Sections Among Term Singleton Vertex (TSV) Deliveries 1999 - 2016

Hospital Rate with 95% Confidence Limits

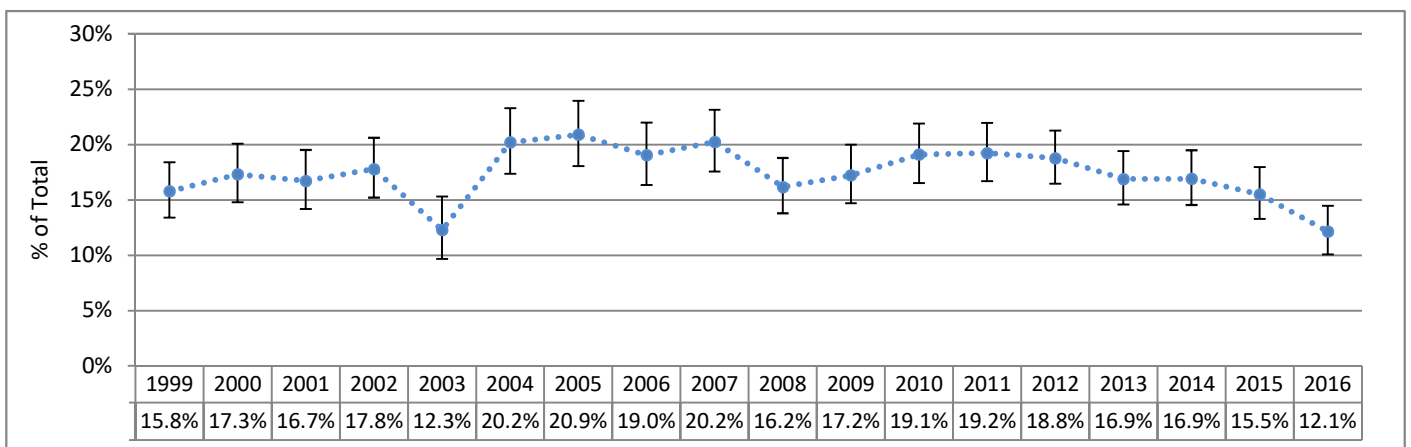

Vaginal Birth After Cesarean Among Term Singleton Vertex (TSV) Deliveries 2003 - 2016

Hospital Rate with 95% Confidence Limits

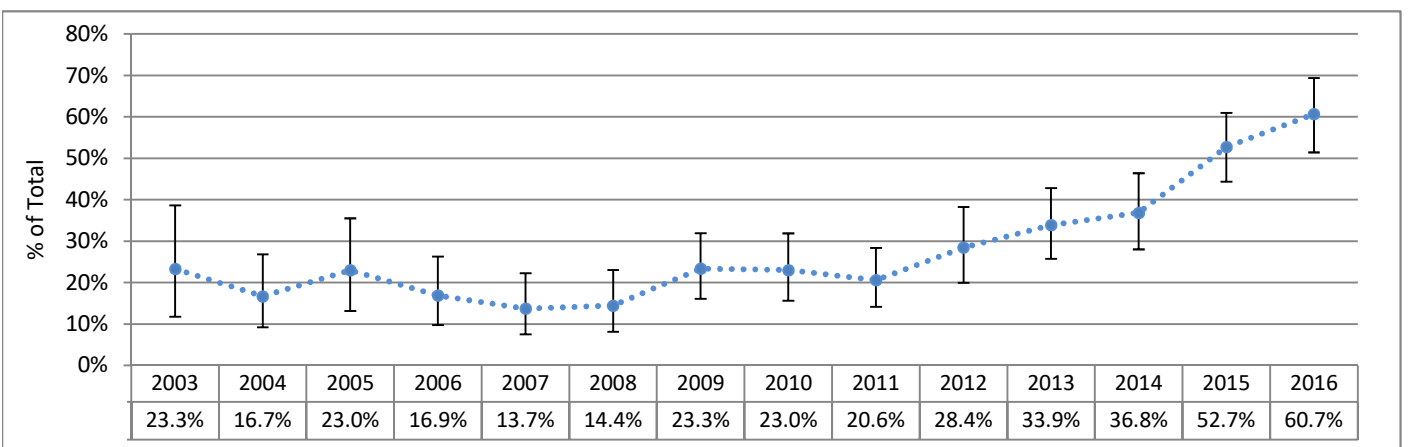

95% Confidence Limits show the range within which a data point could reasonably be the result of random variation. Points outside of this range are considered to differ significantly from the point for which the confidence limit is calculated, since there is only a 5% chance that the difference is due to random variability.

Northwest Hospital And Medical Center

C-Sections Among Nulliparous Term Singleton Vertex (NTSV) Deliveries 1999 - 2016 (Six-Month Intervals)

Actual Hospital Rate Compared to Hospital Average Across Time

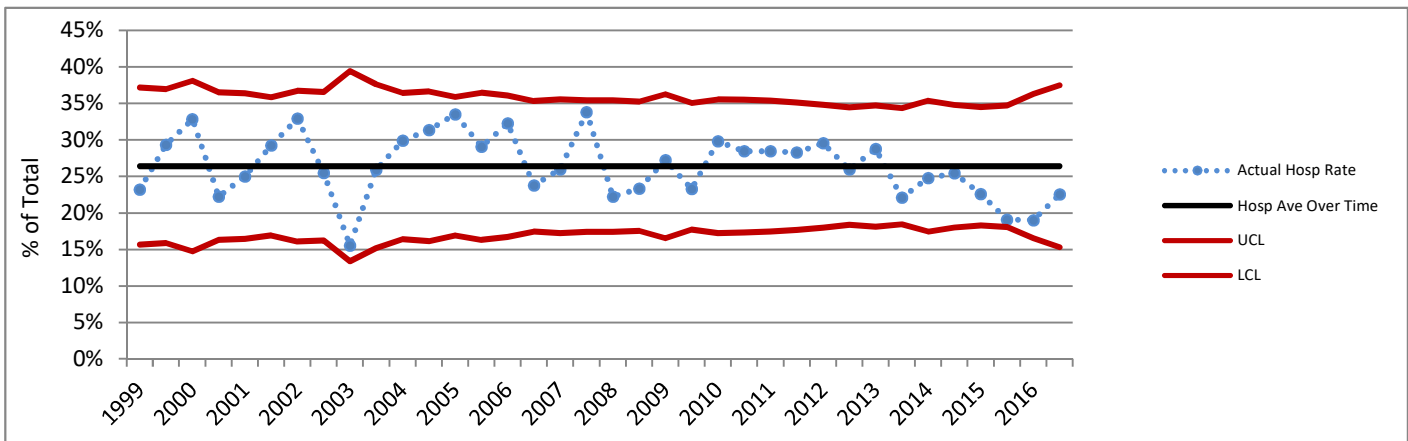

Primary C-Sections Among Term Singleton Vertex (TSV) Deliveries 1999 - 2016 (Six-Month Intervals)

Actual Hospital Rate Compared to Hospital Average Across Time

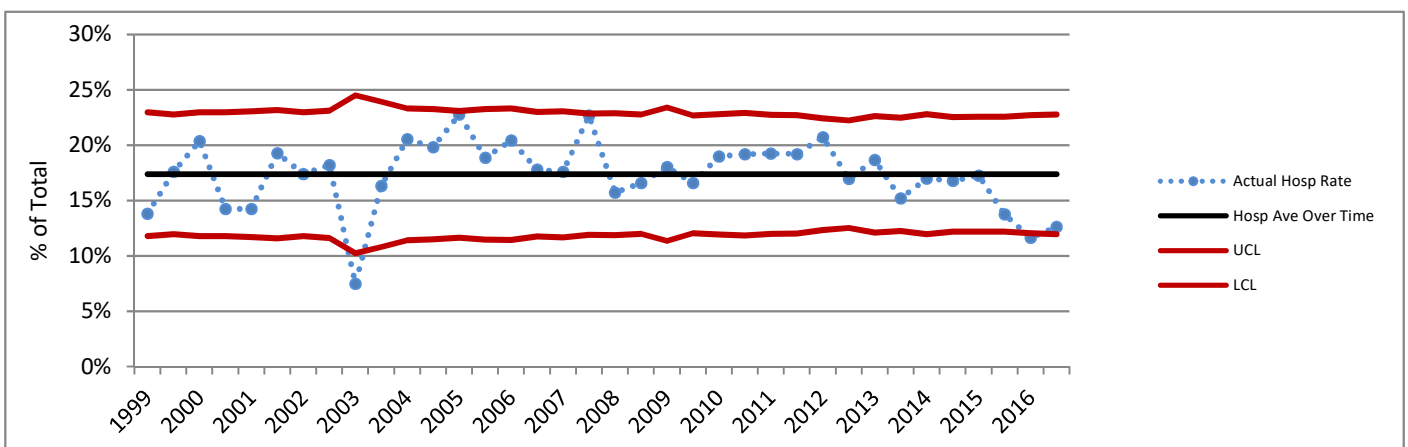

Charts based on the Hospital average over time are not presented where the Hospital number of deliveries for any six-month period did not meet the standard recommended size for upper (UCL) and lower (LCL) control lines based on 3 standard deviations. Rates above or below the red lines show a greater difference from the average than do those between the red lines.

DATA SOURCES AND DEFINITIONS: Certificates for live births and fetal deaths were provided by the DOH Center for Health Statistics and included in the First Steps Database. Medicaid status was determined by individual-level linkage to Medicaid claims and eligibility performed by the First Steps Database. Years refer to calendar years.

Excludes births in military facilities or facilities that do not typically perform deliveries. C-Section measures exclude cases where mother was transferred to higher level care for maternal medical or fetal indicators for delivery, or hospital births where intended place of birth was other than hospital.

Perinatal Level of Care designation is as of 2016 for all years shown. **Total Deliveries** includes live births and fetal deaths after 20 weeks' gestation. **Medicaid** refers to births to women who received Medicaid-paid maternity care. **C-Sections (NTSV)** is the percent of Cesarean sections among nulliparous, term, singleton, liveborn, vertex deliveries. **Term** is defined as gestational age of at least 37 completed weeks. For reports as of November 2015, the gestational age used for term designation is based on calculated best estimate of gestational age for years before 2003, and on obstetric estimate of gestation for years 2003 and later. **Vaginal Births After Cesarean (VBAC)** is the percent of vaginal births among live births to appropriate candidates. Women whose pregnancies were at term, had a single fetus with vertex presentation, and who had one prior C-section were considered **appropriate candidates for VBAC**. Number of prior C-sections is determined by Birth Certificate number reported and by longitudinal linkage. **Chart comparison VBAC Rates** are limited to hospitals that offer planned vaginal birth delivery after a prior Cesarean section (VBAC). **Primary C-Sections** is the percent of Cesarean sections among term, singleton, liveborn, vertex deliveries to women with no prior C-sections. The **Primary TSV C-Section Target** for Washington State is based on Results Washington (see www.results.wa.gov).

Delivery Statistics Report (2016 Births)

Olympic Medical Center

Port Angeles, WA Clallam County

Perinatal Level of Care: Level 1 Non-CAH

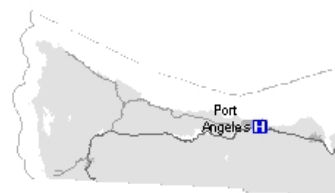

Deliveries and Medicaid Status

	2014	2015	2016	3-year TOTAL	Net Change '15 to '16
Total Deliveries	500	489	465	1,454	-24
Deliveries with Medicaid-paid Maternity Care	312	326	308	946	-18
Percent Medicaid Deliveries	62%	67%	66%	65%	0%
Percent Medicaid for Deliveries in this County	63%	68%	68%	66%	0%

C-Sections Among Nulliparous Term Singleton Vertex (NTSV) Deliveries

	2014	2015	2016	Net Change '15 to '16	3-year
NTSV Deliveries	180	181	164	-17	525
NTSV C-Section Rates					
Rate for this Hospital	20.6%	24.9%	16.5%	-8.4%	20.8%
Level 1 Non-CAH Hospitals	22.3%	22.0%	22.7%	0.7%	22.3%
Hospitals Statewide	23.7%	23.5%	23.6%	0.1%	23.6%

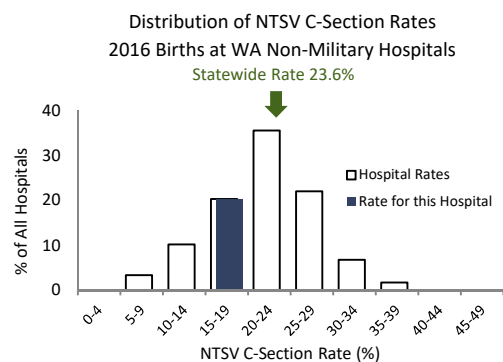

This hospital's 2016 NTSV c-section rate of 16.5% was lower than the statewide rate of 23.6%.

Vaginal Births After Cesarean (VBAC) for Term Singleton Vertex Deliveries

	2014	2015	2016	Net Change '15 to '16	3-year
Deliveries Post-C-Sec	40	32	38	6	110
VBAC Rates					
Rate for this Hospital	7.5%	9.4%	10.5%	1.2%	9.1%
Level 1 Non-CAH Hospitals	18.5%	19.1%	16.6%	-2.5%	18.1%
Hospitals Statewide	25.5%	27.1%	28.4%	1.3%	27.0%

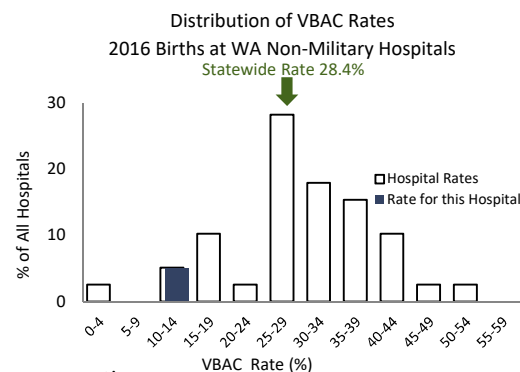

This hospital does not provide planned vaginal birth delivery services after a prior cesarean section.

Primary C-Sections Among Term Singleton Vertex (TSV) Deliveries

GOAL: decrease primary C-sections among TSV deliveries to 14.7%

	2014	2015	2016	Net Change '15 to '16	3-year
TSV Deliveries/No Prior C	401	394	358	-36	1,153
Primary C-Section Rates					
Rate for this Hospital	12.5%	13.7%	10.1%	-3.6%	12.1%
Level 1 Non-CAH Hospitals	12.2%	12.1%	12.2%	0.1%	12.2%
Hospitals Statewide	14.1%	13.7%	13.8%	0.1%	13.9%

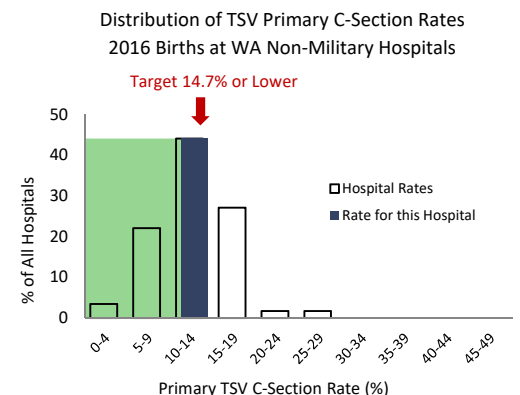

This hospital's 2016 Primary C-Section rate of 10.1% was lower than the Results Washington statewide 2016 target of 14.7%.

Olympic Medical Center

C-Sections Among Nulliparous Term Singleton Vertex (NTSV) Deliveries 1999 - 2016

Hospital Rate with 95% Confidence Limits

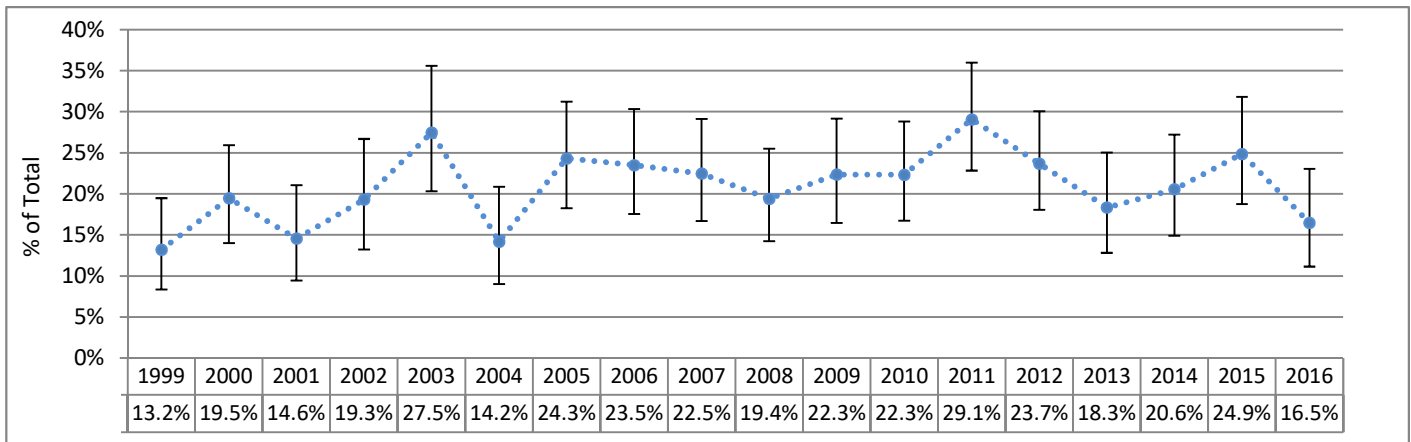

Primary C-Sections Among Term Singleton Vertex (TSV) Deliveries 1999 - 2016

Hospital Rate with 95% Confidence Limits

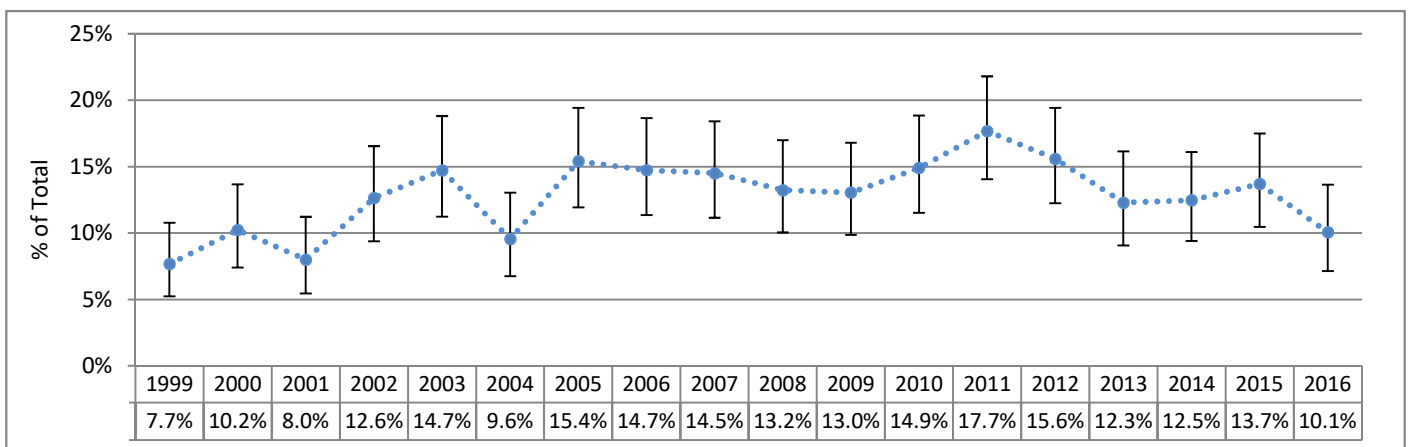

Vaginal Birth After Cesarean Among Term Singleton Vertex (TSV) Deliveries 2003 - 2016

Hospital Rate with 95% Confidence Limits

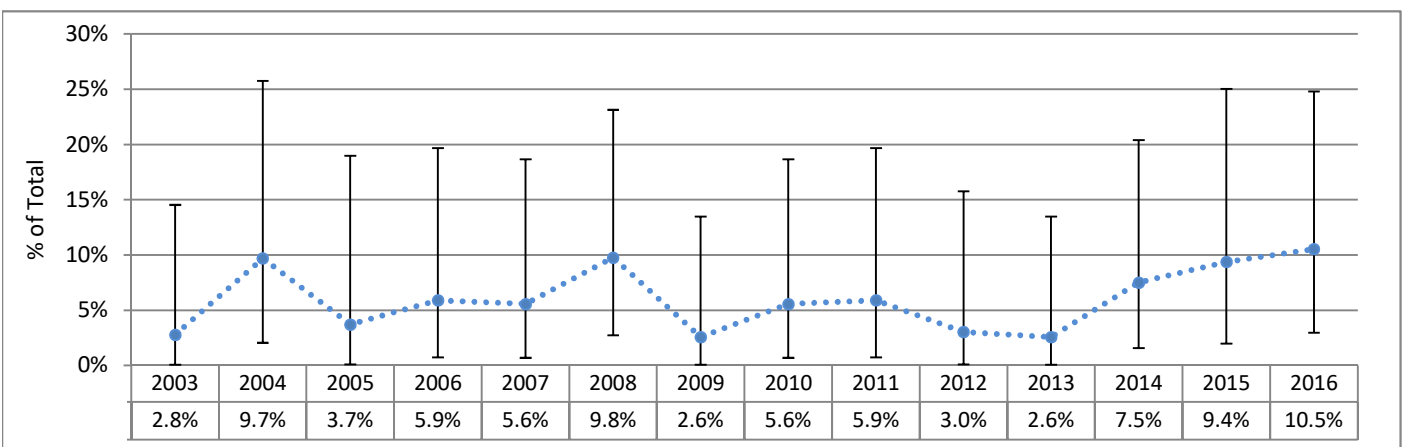

95% Confidence Limits show the range within which a data point could reasonably be the result of random variation. Points outside of this range are considered to differ significantly from the point for which the confidence limit is calculated, since there is only a 5% chance that the difference is due to random variability.

Olympic Medical Center

C-Sections Among Nulliparous Term Singleton Vertex (NTSV) Deliveries 1999 - 2016 (Six-Month Intervals)

Actual Hospital Rate Compared to Hospital Average Across Time

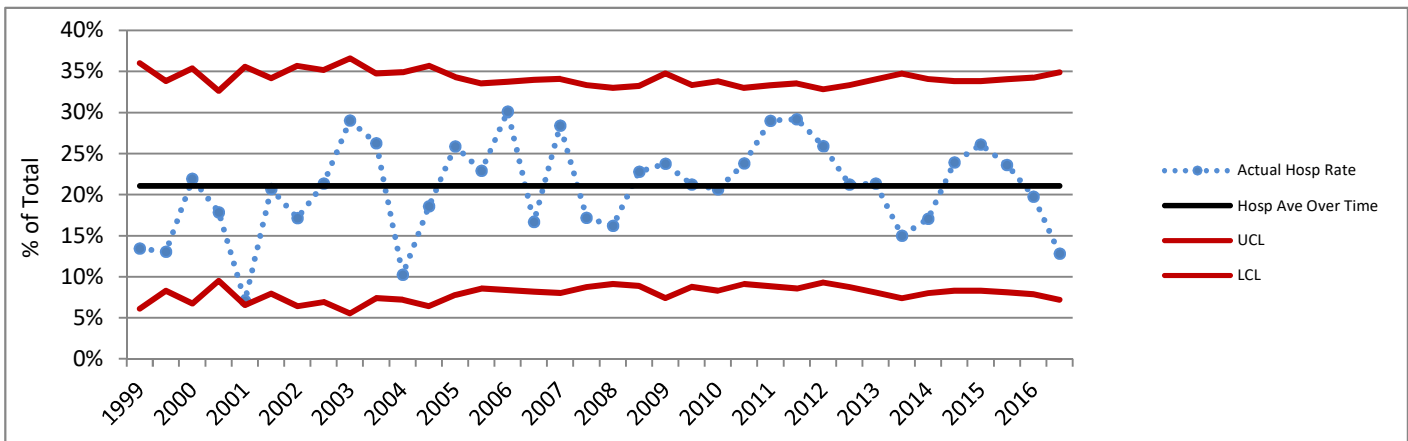

Primary C-Sections Among Term Singleton Vertex (TSV) Deliveries 1999 - 2016 (Six-Month Intervals)

Actual Hospital Rate Compared to Hospital Average Across Time

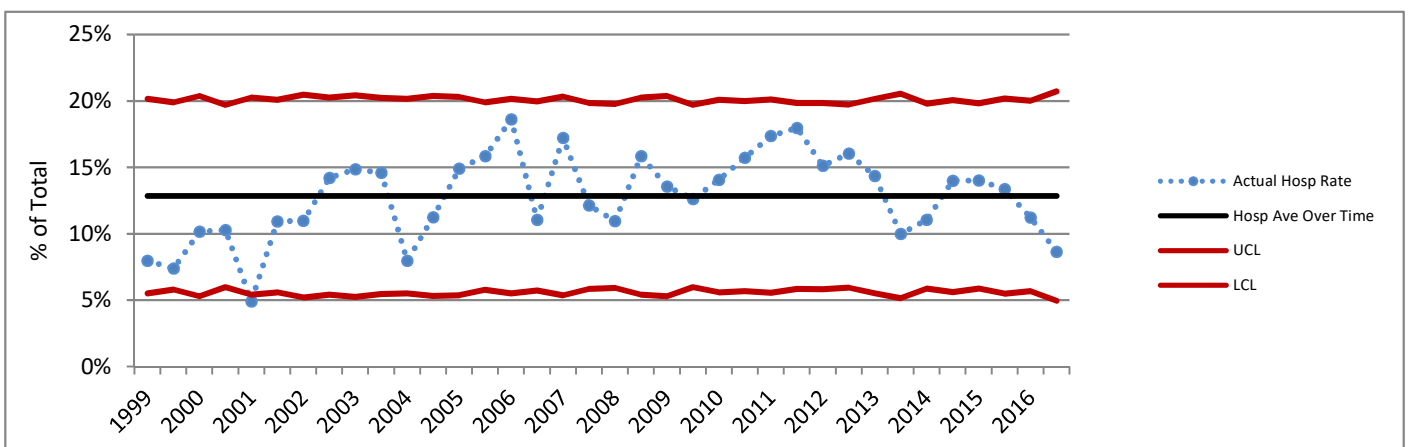

Charts based on the Hospital average over time are not presented where the Hospital number of deliveries for any six-month period did not meet the standard recommended size for upper (UCL) and lower (LCL) control lines based on 3 standard deviations. Rates above or below the red lines show a greater difference from the average than do those between the red lines.

DATA SOURCES AND DEFINITIONS: Certificates for live births and fetal deaths were provided by the DOH Center for Health Statistics and included in the First Steps Database. Medicaid status was determined by individual-level linkage to Medicaid claims and eligibility performed by the First Steps Database. Years refer to calendar years.

Excludes births in military facilities or facilities that do not typically perform deliveries. C-Section measures exclude cases where mother was transferred to higher level care for maternal medical or fetal indicators for delivery, or hospital births where intended place of birth was other than hospital.

Perinatal Level of Care designation is as of 2016 for all years shown. **Total Deliveries** includes live births and fetal deaths after 20 weeks' gestation. **Medicaid** refers to births to women who received Medicaid-paid maternity care. **C-Sections (NTSV)** is the percent of Cesarean sections among nulliparous, term, singleton, liveborn, vertex deliveries. **Term** is defined as gestational age of at least 37 completed weeks. For reports as of November 2015, the gestational age used for term designation is based on calculated best estimate of gestational age for years before 2003, and on obstetric estimate of gestation for years 2003 and later. **Vaginal Births After Cesarean (VBAC)** is the percent of vaginal births among live births to appropriate candidates. Women whose pregnancies were at term, had a single fetus with vertex presentation, and who had one prior C-section were considered **appropriate candidates for VBAC**. Number of prior C-sections is determined by Birth Certificate number reported and by longitudinal linkage. **Chart comparison VBAC Rates** are limited to hospitals that offer planned vaginal birth delivery after a prior Cesarean section (VBAC). **Primary C-Sections** is the percent of Cesarean sections among term, singleton, liveborn, vertex deliveries to women with no prior C-sections. The **Primary TSV C-Section Target** for Washington State is based on Results Washington (see www.results.wa.gov).

Delivery Statistics Report (2016 Births)

Othello Community Hospital

Othello, WA Adams County

Perinatal Level of Care: Level 1 CAH



Deliveries and Medicaid Status

	2014	2015	2016	3-year TOTAL	Net Change '15 to '16
Total Deliveries	484	489	480	1,453	-9
Deliveries with Medicaid-paid Maternity Care	445	458	452	1,355	-6
Percent Medicaid Deliveries	92%	94%	94%	93%	1%
Percent Medicaid for Deliveries in this County	92%	93%	94%	93%	0%

C-Sections Among Nulliparous Term Singleton Vertex (NTSV) Deliveries

	2014	2015	2016	Net Change '15 to '16	3-year
NTSV Deliveries	92	97	90	-7	279
NTSV C-Section Rates					
Rate for this Hospital	9.8%	19.6%	15.6%	-4.0%	15.1%
Level 1 CAH Hospitals	20.9%	22.9%	19.7%	-3.2%	21.1%
Hospitals Statewide	23.7%	23.5%	23.6%	0.1%	23.6%

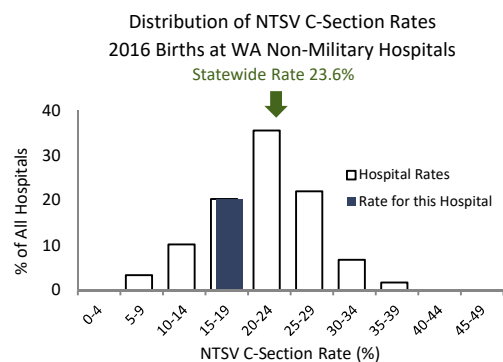

This hospital's 2016 NTSV c-section rate of 15.6% was lower than the statewide rate of 23.6%.

Vaginal Births After Cesarean (VBAC) for Term Singleton Vertex Deliveries

	2014	2015	2016	Net Change '15 to '16	3-year
Deliveries Post-C-Sec	20	28	25	-3	73
VBAC Rates					
Rate for this Hospital	10.0%	14.3%	32.0%	17.7%	19.2%
Level 1 CAH Hospitals	13.1%	14.2%	22.6%	8.4%	16.5%
Hospitals Statewide	25.5%	27.1%	28.4%	1.3%	27.0%

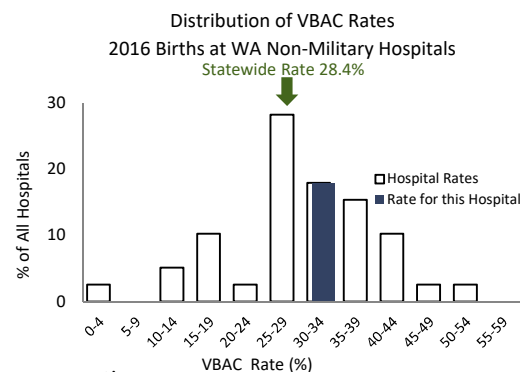

This hospital does not provide planned vaginal birth delivery services after a prior cesarean section.

Primary C-Sections Among Term Singleton Vertex (TSV) Deliveries

GOAL: decrease primary C-sections among TSV deliveries to 14.7%

	2014	2015	2016	Net Change '15 to '16	3-year
TSV Deliveries/No Prior C	336	356	361	5	1,053
Primary C-Section Rates					
Rate for this Hospital	3.3%	7.6%	6.6%	-0.9%	5.9%
Level 1 CAH Hospitals	11.0%	11.5%	10.7%	-0.8%	11.1%
Hospitals Statewide	14.1%	13.7%	13.8%	0.1%	13.9%

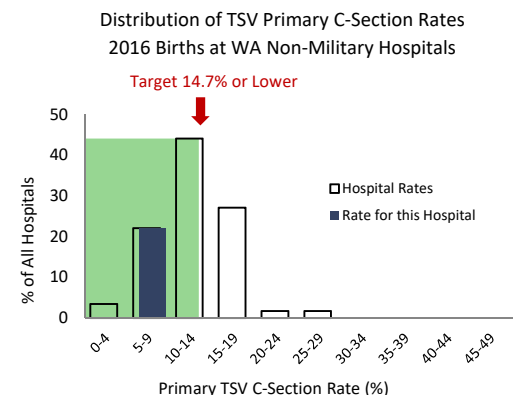

This hospital's 2016 Primary C-Section rate of 6.6% was lower than the Results Washington statewide 2016 target of 14.7%.

Othello Community Hospital

C-Sections Among Nulliparous Term Singleton Vertex (NTSV) Deliveries 1999 - 2016

Hospital Rate with 95% Confidence Limits

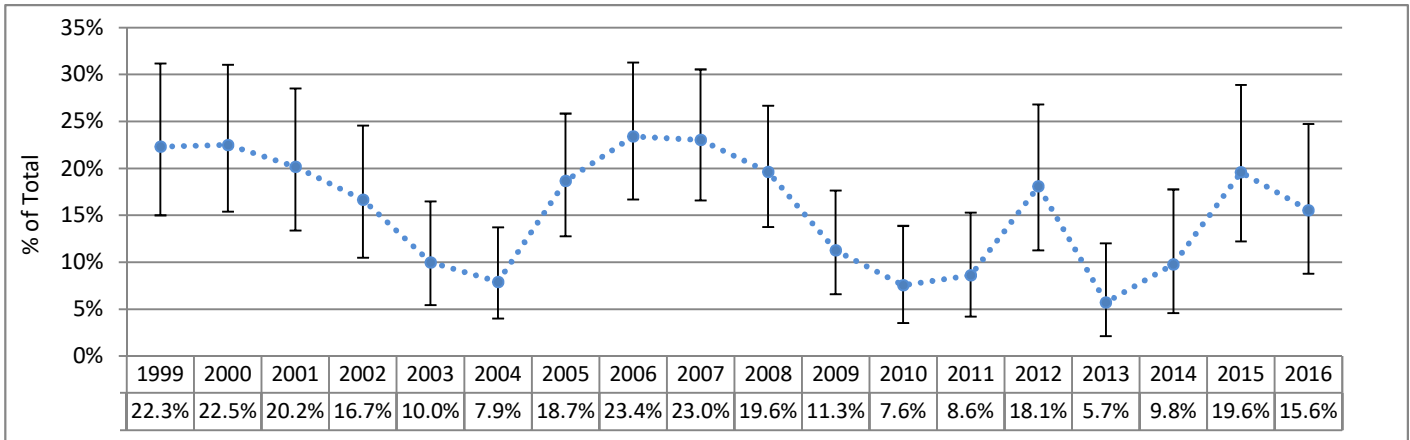

Primary C-Sections Among Term Singleton Vertex (TSV) Deliveries 1999 - 2016

Hospital Rate with 95% Confidence Limits

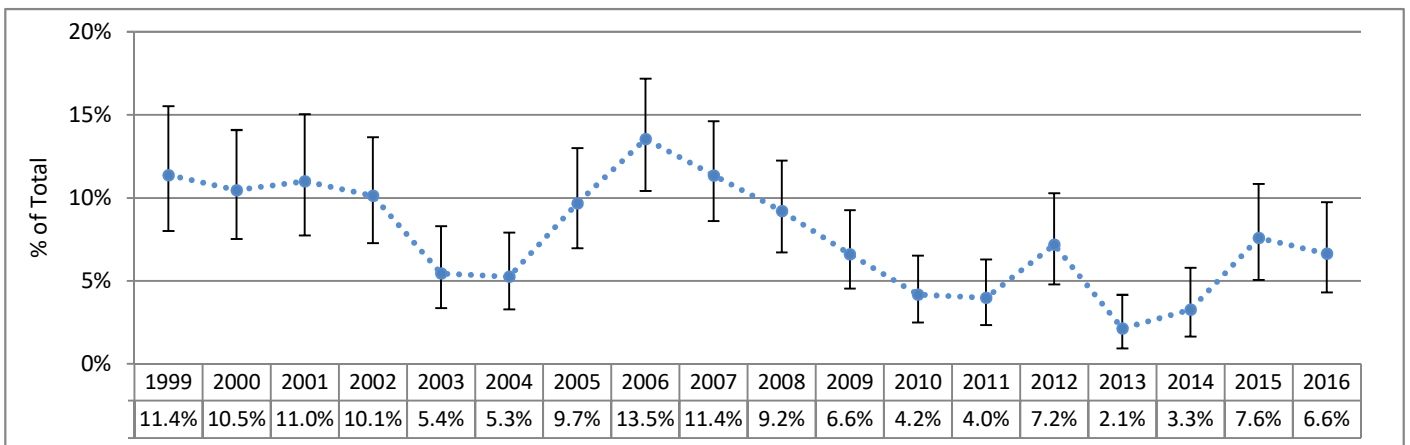

Vaginal Birth After Cesarean Among Term Singleton Vertex (TSV) Deliveries 2003 - 2016

Hospital Rate with 95% Confidence Limits

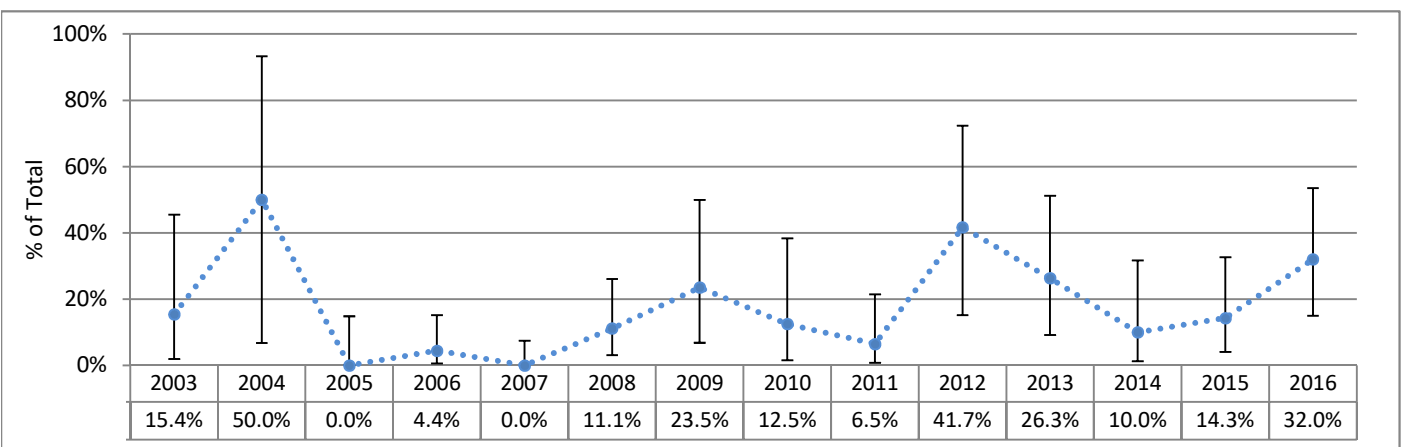

95% Confidence Limits show the range within which a data point could reasonably be the result of random variation. Points outside of this range are considered to differ significantly from the point for which the confidence limit is calculated, since there is only a 5% chance that the difference is due to random variability.

Othello Community Hospital

First Chart Not Displayed Due to Small Numbers for at Least Some Six-Month Intervals

C-Sections Among Nulliparous Term Singleton Vertex (NTSV) Deliveries 1999 - 2016 (Six-Month Intervals)

Actual Hospital Rate Compared to Hospital Average Across Time

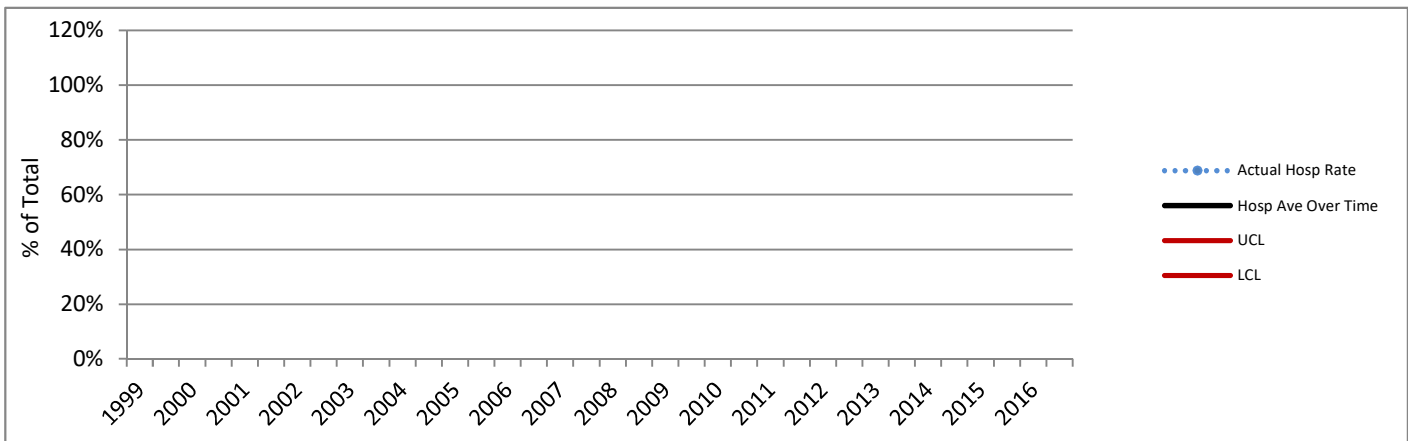

Primary C-Sections Among Term Singleton Vertex (TSV) Deliveries 1999 - 2016 (Six-Month Intervals)

Actual Hospital Rate Compared to Hospital Average Across Time

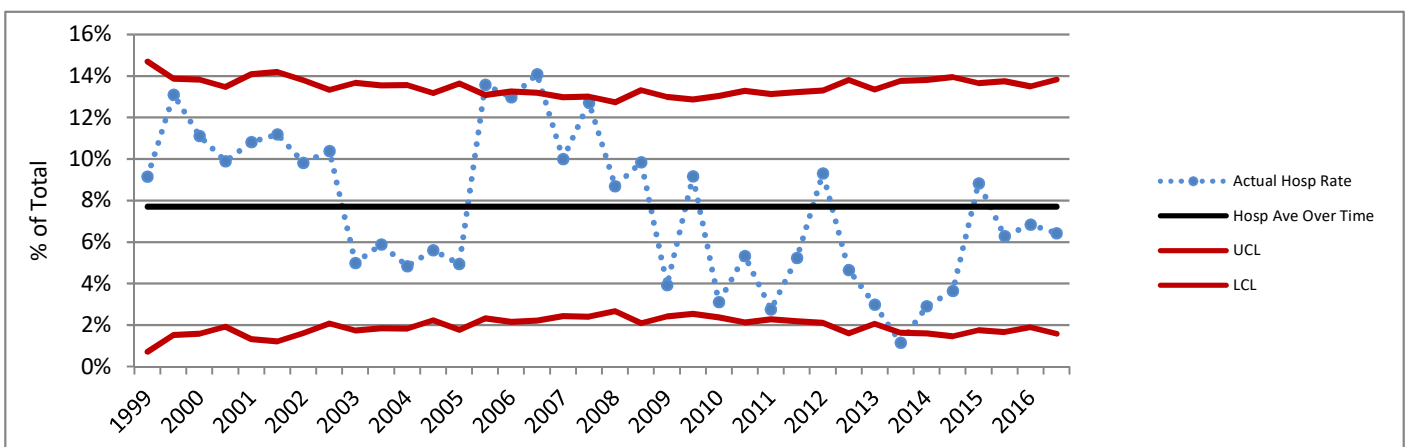

Charts based on the Hospital average over time are not presented where the Hospital number of deliveries for any six-month period did not meet the standard recommended size for upper (UCL) and lower (LCL) control lines based on 3 standard deviations. Rates above or below the red lines show a greater difference from the average than do those between the red lines.

DATA SOURCES AND DEFINITIONS: Certificates for live births and fetal deaths were provided by the DOH Center for Health Statistics and included in the First Steps Database. Medicaid status was determined by individual-level linkage to Medicaid claims and eligibility performed by the First Steps Database. Years refer to calendar years.

Excludes births in military facilities or facilities that do not typically perform deliveries. C-Section measures exclude cases where mother was transferred to higher level care for maternal medical or fetal indicators for delivery, or hospital births where intended place of birth was other than hospital.

Perinatal Level of Care designation is as of 2016 for all years shown. **Total Deliveries** includes live births and fetal deaths after 20 weeks' gestation. **Medicaid** refers to births to women who received Medicaid-paid maternity care. **C-Sections (NTSV)** is the percent of Cesarean sections among nulliparous, term, singleton, liveborn, vertex deliveries. **Term** is defined as gestational age of at least 37 completed weeks. For reports as of November 2015, the gestational age used for term designation is based on calculated best estimate of gestational age for years before 2003, and on obstetric estimate of gestation for years 2003 and later. **Vaginal Births After Cesarean (VBAC)** is the percent of vaginal births among live births to appropriate candidates. Women whose pregnancies were at term, had a single fetus with vertex presentation, and who had one prior C-section were considered **appropriate candidates for VBAC**. Number of prior C-sections is determined by Birth Certificate number reported and by longitudinal linkage. **Chart comparison VBAC Rates** are limited to hospitals that offer planned vaginal birth delivery after a prior Cesarean section (VBAC). **Primary C-Sections** is the percent of Cesarean sections among term, singleton, liveborn, vertex deliveries to women with no prior C-sections. The **Primary TSV C-Section Target** for Washington State is based on Results Washington (see www.results.wa.gov).

Delivery Statistics Report (2016 Births) Overlake Hospital Medical Center

Bellevue, WA King County

Perinatal Level of Care: Level 3



Deliveries and Medicaid Status

	2014	2015	2016	3-year TOTAL	Net Change '15 to '16
Total Deliveries	3,681	3,958	3,931	11,570	-27
Deliveries with Medicaid-paid Maternity Care	560	612	612	1,784	0
Percent Medicaid Deliveries	15%	15%	16%	15%	0%
Percent Medicaid for Deliveries in this County	36%	36%	35%	36%	-1%

C-Sections Among Nulliparous Term Singleton Vertex (NTSV) Deliveries

	2014	2015	2016	Net Change '15 to '16	3-year
NTSV Deliveries	1,407	1,513	1,525	12	4,445
NTSV C-Section Rates					
Rate for this Hospital	32.6%	31.1%	31.1%	0.0%	31.6%
Level 3 Hospitals	25.1%	24.9%	24.3%	-0.6%	24.8%
Hospitals Statewide	23.7%	23.5%	23.6%	0.1%	23.6%

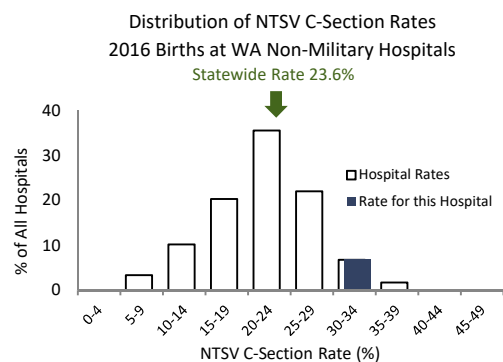

This hospital's 2016 NTSV c-section rate of 31.1% was higher than the statewide rate of 23.6% .

Vaginal Births After Cesarean (VBAC) for Term Singleton Vertex Deliveries

	2014	2015	2016	Net Change '15 to '16	3-year
Deliveries Post-C-Sec	481	552	535	-17	1,568
VBAC Rates					
Rate for this Hospital	12.7%	14.5%	15.5%	1.0%	14.3%
Level 3 Hospitals	25.8%	26.5%	28.0%	1.5%	26.8%
Hospitals Statewide	25.5%	27.1%	28.4%	1.3%	27.0%

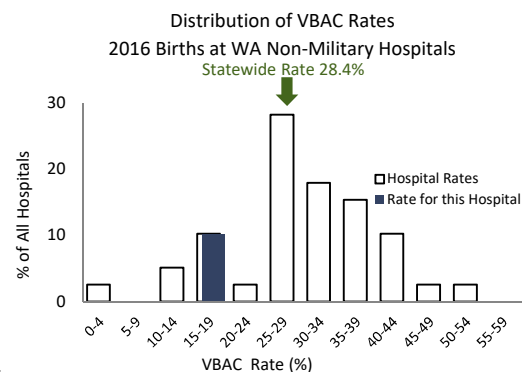

This hospital's 2016 VBAC rate of 15.5% was lower than the statewide rate of 28.4% .

Primary C-Sections Among Term Singleton Vertex (TSV) Deliveries

GOAL: decrease primary C-sections among TSV deliveries to 14.7%

	2014	2015	2016	Net Change '15 to '16	3-year
TSV Deliveries/No Prior C	2,615	2,783	2,786	3	8,184
Primary C-Section Rates					
Rate for this Hospital	20.9%	19.7%	20.4%	0.6%	20.3%
Level 3 Hospitals	14.9%	14.5%	14.1%	-0.4%	14.5%
Hospitals Statewide	14.1%	13.7%	13.8%	0.1%	13.9%

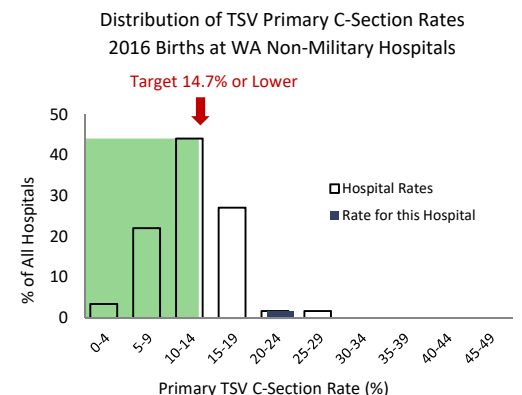

This hospital's 2016 Primary C-Section rate of 20.4% was higher than the Results Washington statewide 2016 target of 14.7%.

Overlake Hospital Medical Center

C-Sections Among Nulliparous Term Singleton Vertex (NTSV) Deliveries 1999 - 2016

Hospital Rate with 95% Confidence Limits

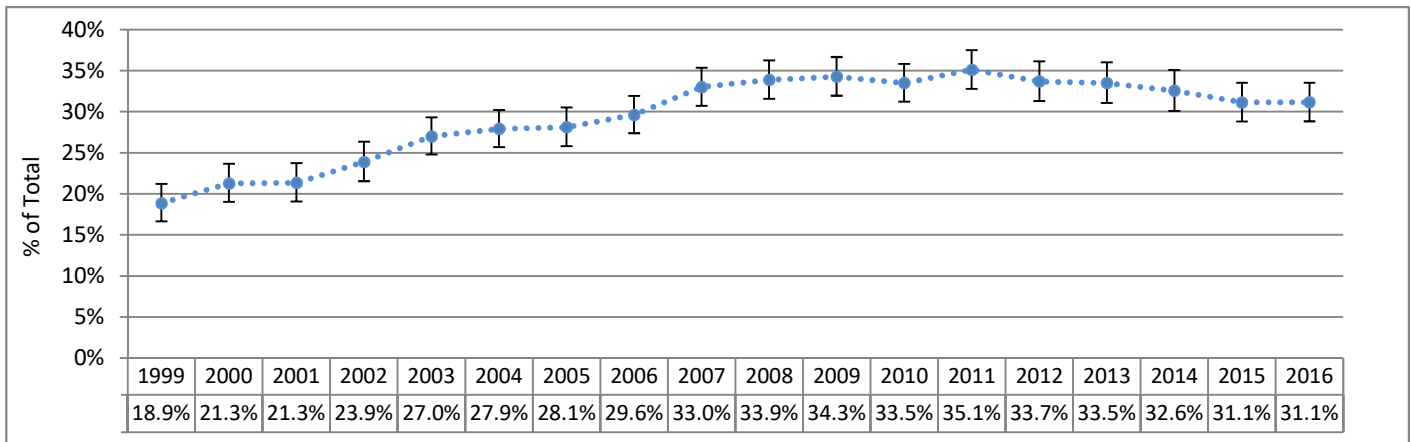

Primary C-Sections Among Term Singleton Vertex (TSV) Deliveries 1999 - 2016

Hospital Rate with 95% Confidence Limits

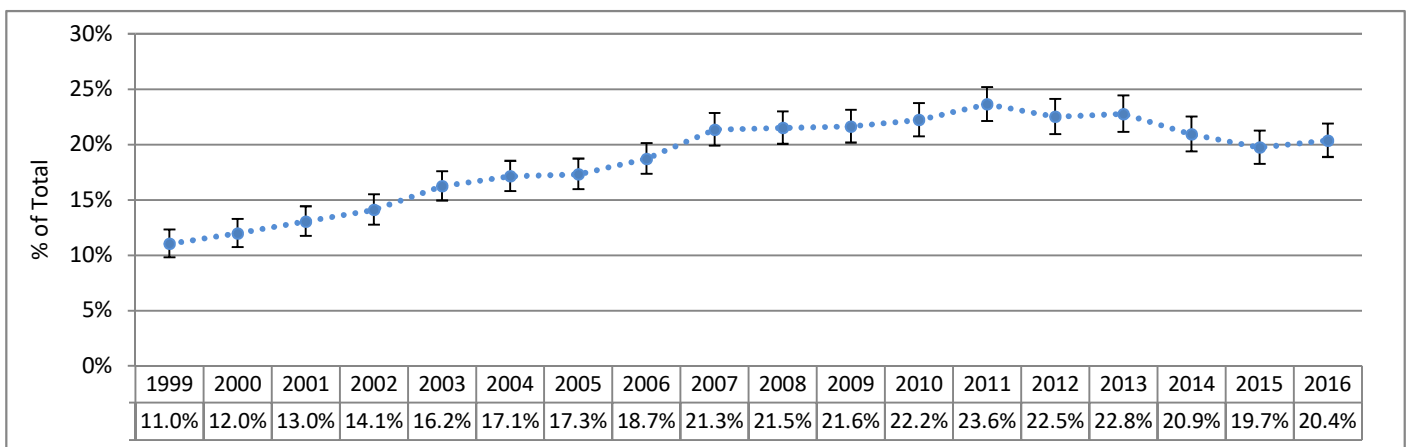

Vaginal Birth After Cesarean Among Term Singleton Vertex (TSV) Deliveries 2003 - 2016

Hospital Rate with 95% Confidence Limits

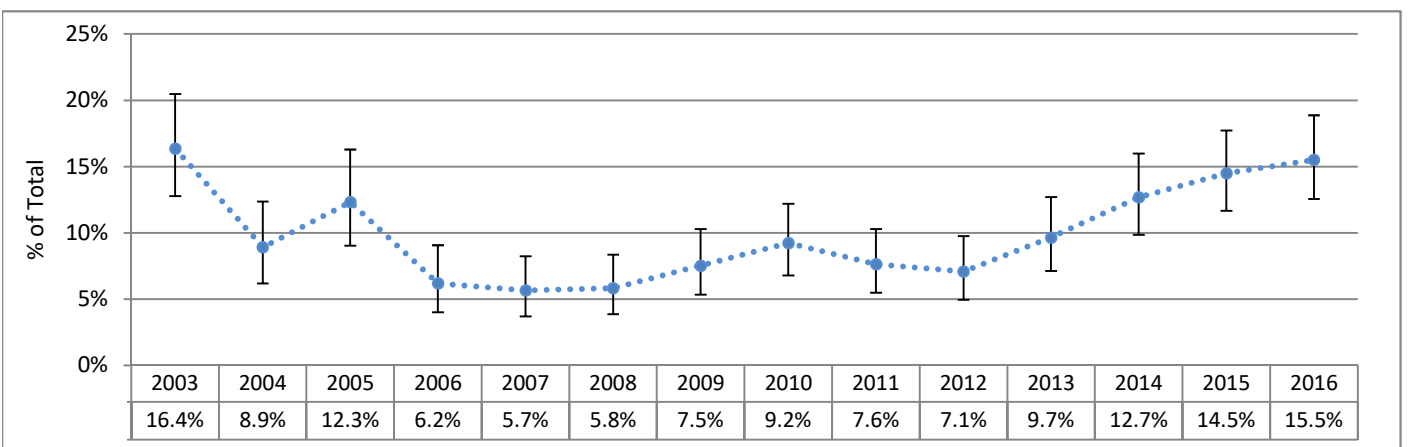

95% Confidence Limits show the range within which a data point could reasonably be the result of random variation. Points outside of this range are considered to differ significantly from the point for which the confidence limit is calculated, since there is only a 5% chance that the difference is due to random variability.

Overlake Hospital Medical Center

C-Sections Among Nulliparous Term Singleton Vertex (NTSV) Deliveries 1999 - 2016 (Six-Month Intervals)

Actual Hospital Rate Compared to Hospital Average Across Time

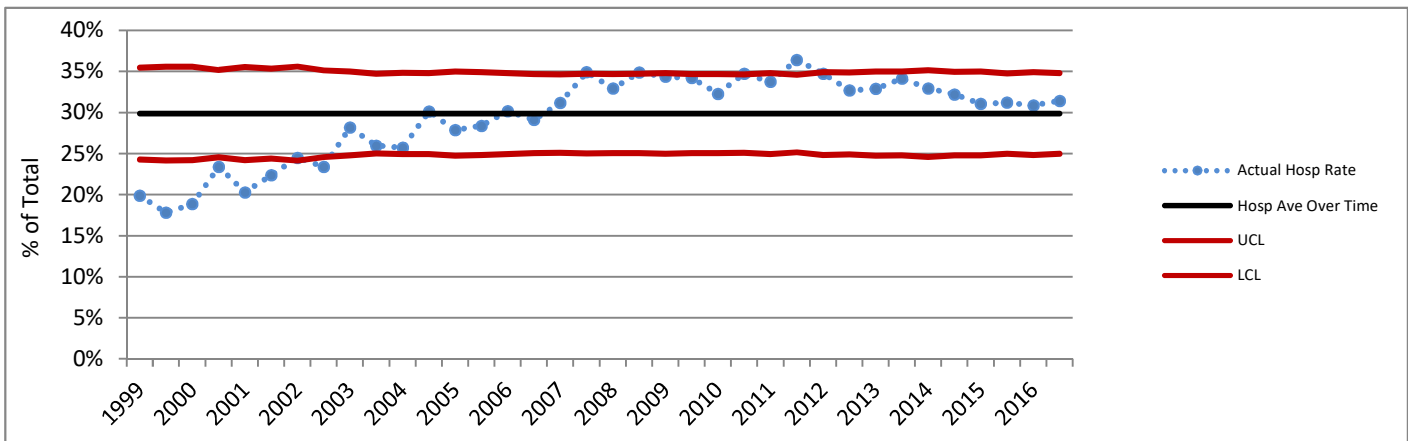

Primary C-Sections Among Term Singleton Vertex (TSV) Deliveries 1999 - 2016 (Six-Month Intervals)

Actual Hospital Rate Compared to Hospital Average Across Time

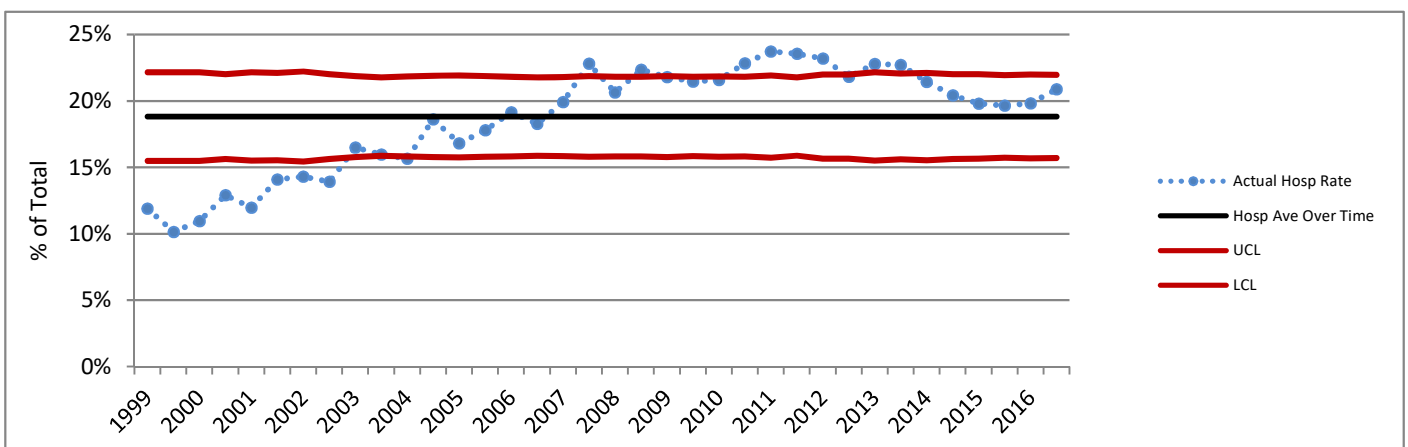

Charts based on the Hospital average over time are not presented where the Hospital number of deliveries for any six-month period did not meet the standard recommended size for upper (UCL) and lower (LCL) control lines based on 3 standard deviations. Rates above or below the red lines show a greater difference from the average than do those between the red lines.

DATA SOURCES AND DEFINITIONS: Certificates for live births and fetal deaths were provided by the DOH Center for Health Statistics and included in the First Steps Database. Medicaid status was determined by individual-level linkage to Medicaid claims and eligibility performed by the First Steps Database. Years refer to calendar years.

Excludes births in military facilities or facilities that do not typically perform deliveries. C-Section measures exclude cases where mother was transferred to higher level care for maternal medical or fetal indicators for delivery, or hospital births where intended place of birth was other than hospital.

Perinatal Level of Care designation is as of 2016 for all years shown. **Total Deliveries** includes live births and fetal deaths after 20 weeks' gestation. **Medicaid** refers to births to women who received Medicaid-paid maternity care. **C-Sections (NTSV)** is the percent of Cesarean sections among nulliparous, term, singleton, liveborn, vertex deliveries. **Term** is defined as gestational age of at least 37 completed weeks. For reports as of November 2015, the gestational age used for term designation is based on calculated best estimate of gestational age for years before 2003, and on obstetric estimate of gestation for years 2003 and later. **Vaginal Births After Cesarean (VBAC)** is the percent of vaginal births among live births to appropriate candidates. Women whose pregnancies were at term, had a single fetus with vertex presentation, and who had one prior C-section were considered **appropriate candidates for VBAC**. Number of prior C-sections is determined by Birth Certificate number reported and by longitudinal linkage. **Chart comparison VBAC Rates** are limited to hospitals that offer planned vaginal birth delivery after a prior Cesarean section (VBAC). **Primary C-Sections** is the percent of Cesarean sections among term, singleton, liveborn, vertex deliveries to women with no prior C-sections. The **Primary TSV C-Section Target** for Washington State is based on Results Washington (see www.results.wa.gov).

Delivery Statistics Report (2016 Births) Peacehealth Southwest Medical Center

Vancouver, WA Clark County

Perinatal Level of Care: Level 3



Deliveries and Medicaid Status

	2014	2015	2016	3-year TOTAL	Net Change '15 to '16
Total Deliveries	2,010	2,098	2,097	6,205	-1
Deliveries with Medicaid-paid Maternity Care	1,243	1,217	1,256	3,716	39
Percent Medicaid Deliveries	62%	58%	60%	60%	2%
Percent Medicaid for Deliveries in this County	52%	51%	53%	52%	1%

C-Sections Among Nulliparous Term Singleton Vertex (NTSV) Deliveries

	2014	2015	2016	Net Change '15 to '16	3-year
NTSV Deliveries	524	635	615	-20	1,774
NTSV C-Section Rates					
Rate for this Hospital	23.9%	21.6%	20.7%	-0.9%	21.9%
Level 3 Hospitals	25.1%	24.9%	24.3%	-0.6%	24.8%
Hospitals Statewide	23.7%	23.5%	23.6%	0.1%	23.6%

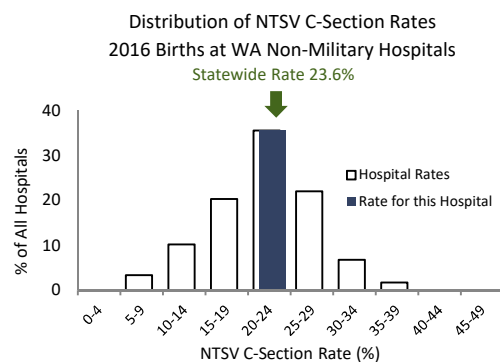

This hospital's 2016 NTSV c-section rate of 20.7% was lower than the statewide rate of 23.6%.

Vaginal Births After Cesarean (VBAC) for Term Singleton Vertex Deliveries

	2014	2015	2016	Net Change '15 to '16	3-year
Deliveries Post-C-Sec	170	204	193	-11	567
VBAC Rates					
Rate for this Hospital	39.4%	36.8%	26.9%	-9.8%	34.2%
Level 3 Hospitals	25.8%	26.5%	28.0%	1.5%	26.8%
Hospitals Statewide	25.5%	27.1%	28.4%	1.3%	27.0%

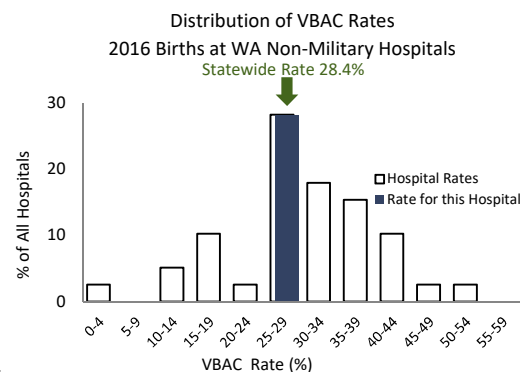

This hospital's 2016 VBAC rate of 26.9% was lower than the statewide rate of 28.4%.

Primary C-Sections Among Term Singleton Vertex (TSV) Deliveries

GOAL: decrease primary C-sections among TSV deliveries to 14.7%

	2014	2015	2016	Net Change '15 to '16	3-year
TSV Deliveries/No Prior C	1,470	1,517	1,554	37	4,541
Primary C-Section Rates					
Rate for this Hospital	13.7%	12.7%	11.4%	-1.3%	12.6%
Level 3 Hospitals	14.9%	14.5%	14.1%	-0.4%	14.5%
Hospitals Statewide	14.1%	13.7%	13.8%	0.1%	13.9%

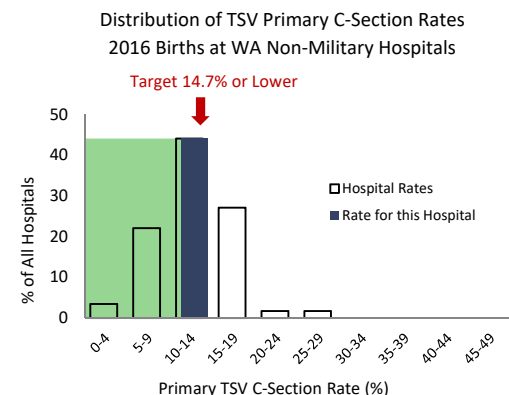

This hospital's 2016 Primary C-Section rate of 11.4% was lower than the Results Washington statewide 2016 target of 14.7%.

Peacehealth Southwest Medical Center

C-Sections Among Nulliparous Term Singleton Vertex (NTSV) Deliveries 1999 - 2016

Hospital Rate with 95% Confidence Limits

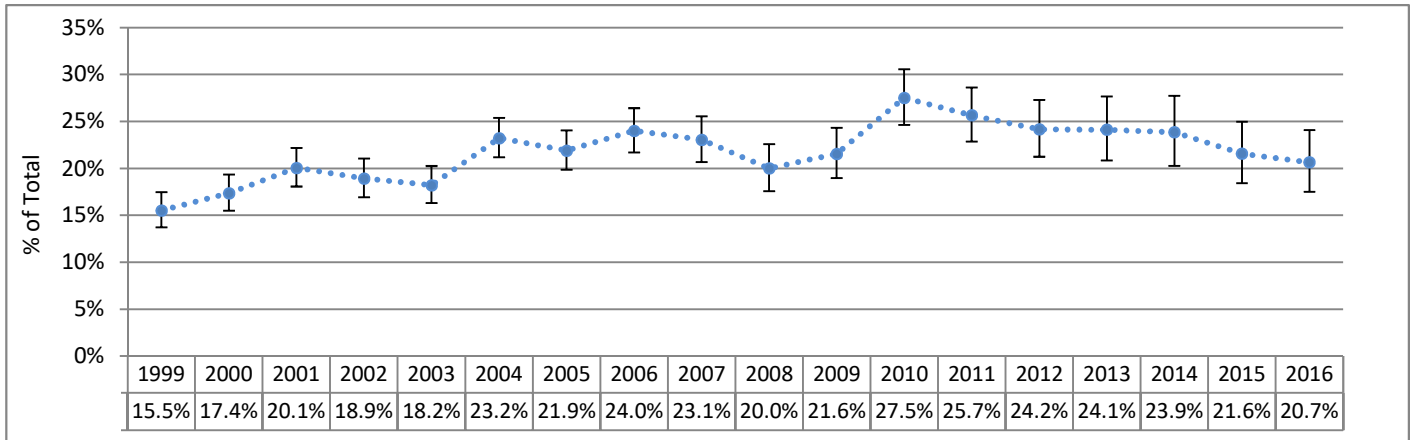

Primary C-Sections Among Term Singleton Vertex (TSV) Deliveries 1999 - 2016

Hospital Rate with 95% Confidence Limits

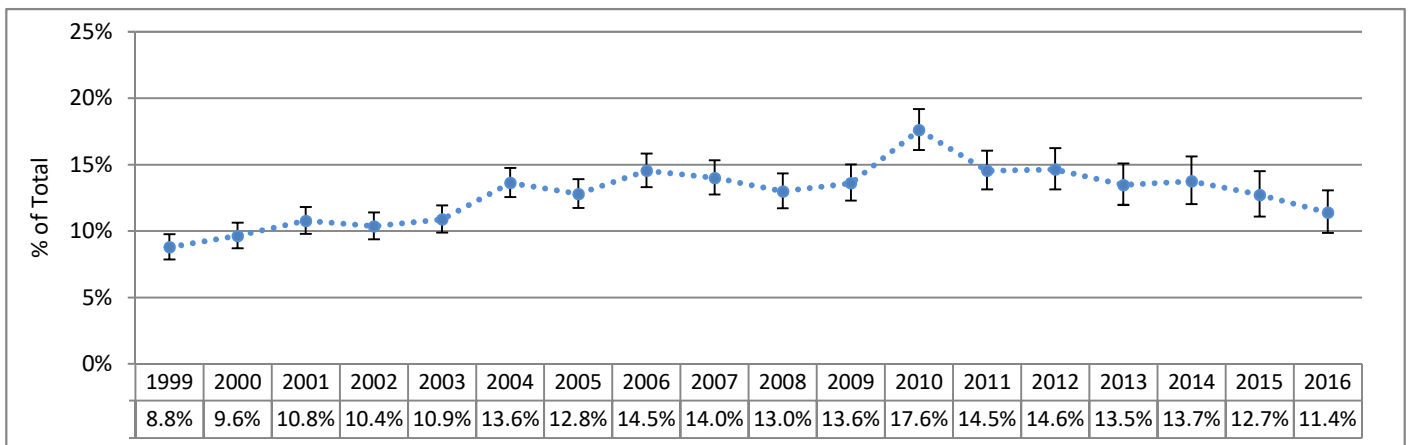

Vaginal Birth After Cesarean Among Term Singleton Vertex (TSV) Deliveries 2003 - 2016

Hospital Rate with 95% Confidence Limits

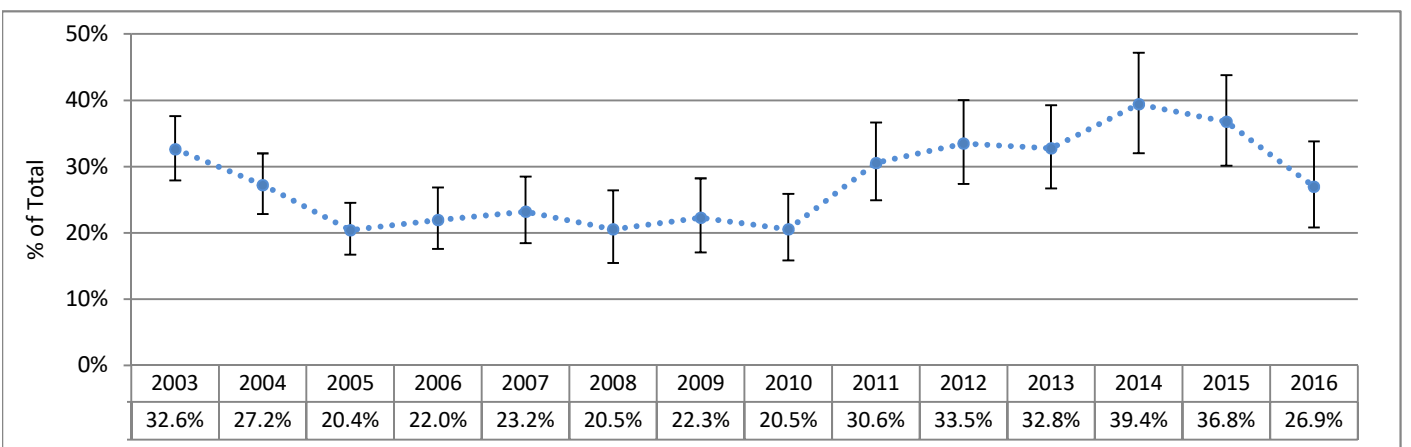

95% Confidence Limits show the range within which a data point could reasonably be the result of random variation. Points outside of this range are considered to differ significantly from the point for which the confidence limit is calculated, since there is only a 5% chance that the difference is due to random variability.

Peacehealth Southwest Medical Center

C-Sections Among Nulliparous Term Singleton Vertex (NTSV) Deliveries 1999 - 2016 (Six-Month Intervals)

Actual Hospital Rate Compared to Hospital Average Across Time

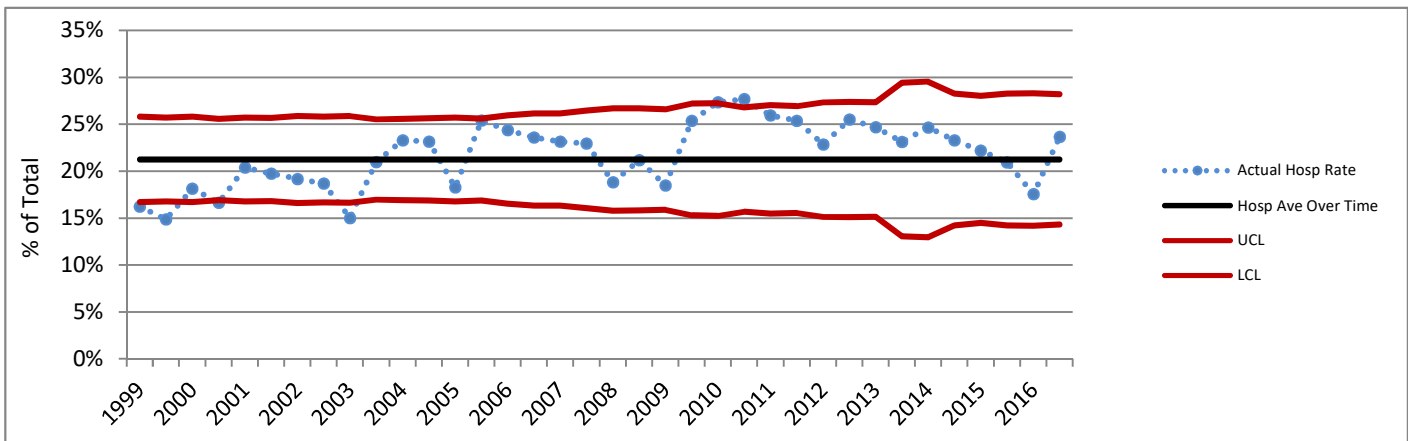

Primary C-Sections Among Term Singleton Vertex (TSV) Deliveries 1999 - 2016 (Six-Month Intervals)

Actual Hospital Rate Compared to Hospital Average Across Time

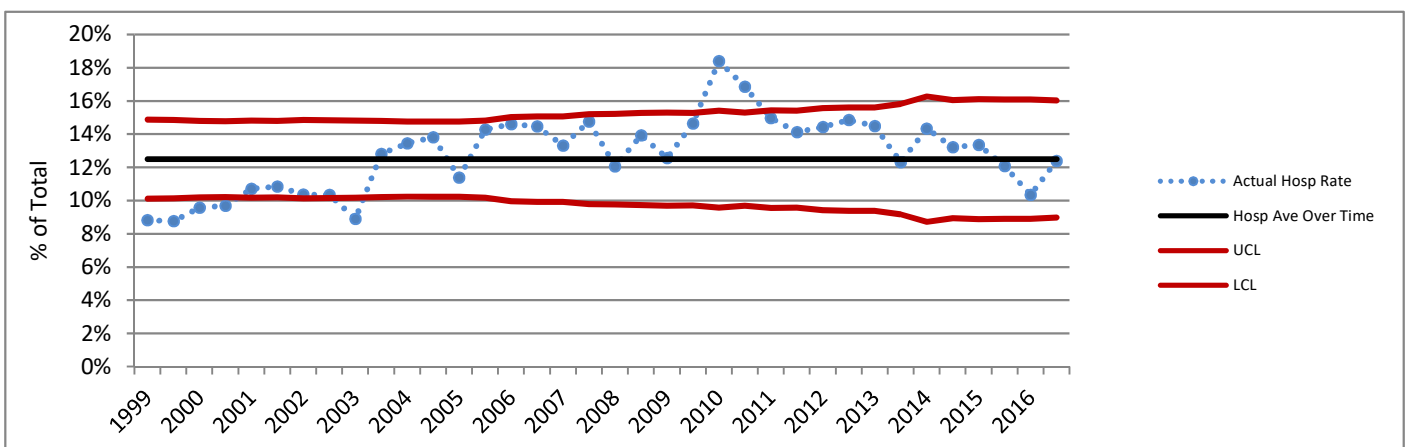

Charts based on the Hospital average over time are not presented where the Hospital number of deliveries for any six-month period did not meet the standard recommended size for upper (UCL) and lower (LCL) control lines based on 3 standard deviations. Rates above or below the red lines show a greater difference from the average than do those between the red lines.

DATA SOURCES AND DEFINITIONS: Certificates for live births and fetal deaths were provided by the DOH Center for Health Statistics and included in the First Steps Database. Medicaid status was determined by individual-level linkage to Medicaid claims and eligibility performed by the First Steps Database. Years refer to calendar years.

Excludes births in military facilities or facilities that do not typically perform deliveries. C-Section measures exclude cases where mother was transferred to higher level care for maternal medical or fetal indicators for delivery, or hospital births where intended place of birth was other than hospital.

Perinatal Level of Care designation is as of 2016 for all years shown. **Total Deliveries** includes live births and fetal deaths after 20 weeks' gestation. **Medicaid** refers to births to women who received Medicaid-paid maternity care. **C-Sections (NTSV)** is the percent of Cesarean sections among nulliparous, term, singleton, liveborn, vertex deliveries. **Term** is defined as gestational age of at least 37 completed weeks. For reports as of November 2015, the gestational age used for term designation is based on calculated best estimate of gestational age for years before 2003, and on obstetric estimate of gestation for years 2003 and later. **Vaginal Births After Cesarean (VBAC)** is the percent of vaginal births among live births to appropriate candidates. Women whose pregnancies were at term, had a single fetus with vertex presentation, and who had one prior C-section were considered **appropriate candidates for VBAC**. Number of prior C-sections is determined by Birth Certificate number reported and by longitudinal linkage. **Chart comparison VBAC Rates** are limited to hospitals that offer planned vaginal birth delivery after a prior Cesarean section (VBAC). **Primary C-Sections** is the percent of Cesarean sections among term, singleton, liveborn, vertex deliveries to women with no prior C-sections. The **Primary TSV C-Section Target** for Washington State is based on Results Washington (see www.results.wa.gov).

Delivery Statistics Report (2016 Births)

Peacehealth St. John Medical Center

Longview, WA Cowlitz County

Perinatal Level of Care: Level 2



Deliveries and Medicaid Status

	2014	2015	2016	3-year TOTAL	Net Change '15 to '16
Total Deliveries	821	791	783	2,395	-8
Deliveries with Medicaid-paid Maternity Care	620	622	609	1,851	-13
Percent Medicaid Deliveries	76%	79%	78%	77%	-1%
Percent Medicaid for Deliveries in this County	75%	78%	76%	76%	-2%

C-Sections Among Nulliparous Term Singleton Vertex (NTSV) Deliveries

	2014	2015	2016	Net Change '15 to '16	3-year
NTSV Deliveries	258	248	166	-82	672
NTSV C-Section Rates					
Rate for this Hospital	16.7%	14.1%	20.5%	6.4%	16.7%
Level 2 Hospitals	22.4%	21.7%	22.0%	0.3%	22.1%
Hospitals Statewide	23.7%	23.5%	23.6%	0.1%	23.6%

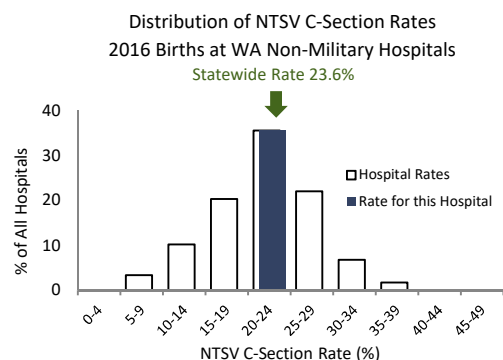

This hospital's 2016 NTSV c-section rate of 20.5% was lower than the statewide rate of 23.6% .

Vaginal Births After Cesarean (VBAC) for Term Singleton Vertex Deliveries

	2014	2015	2016	Net Change '15 to '16	3-year
Deliveries Post-C-Sec	72	68	82	14	222
VBAC Rates					
Rate for this Hospital	40.3%	39.7%	37.8%	-1.9%	39.2%
Level 2 Hospitals	26.4%	30.1%	30.9%	0.8%	29.2%
Hospitals Statewide	25.5%	27.1%	28.4%	1.3%	27.0%

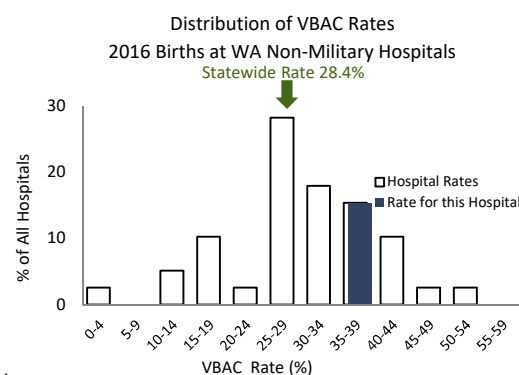

This hospital's 2016 VBAC rate of 37.8% was higher than the statewide rate of 28.4% .

Primary C-Sections Among Term Singleton Vertex (TSV) Deliveries

GOAL: decrease primary C-sections among TSV deliveries to 14.7%

	2014	2015	2016	Net Change '15 to '16	3-year
TSV Deliveries/No Prior C	621	609	582	-27	1,812
Primary C-Section Rates					
Rate for this Hospital	9.2%	9.2%	9.8%	0.6%	9.4%
Level 2 Hospitals	13.4%	12.5%	12.8%	0.3%	12.9%
Hospitals Statewide	14.1%	13.7%	13.8%	0.1%	13.9%

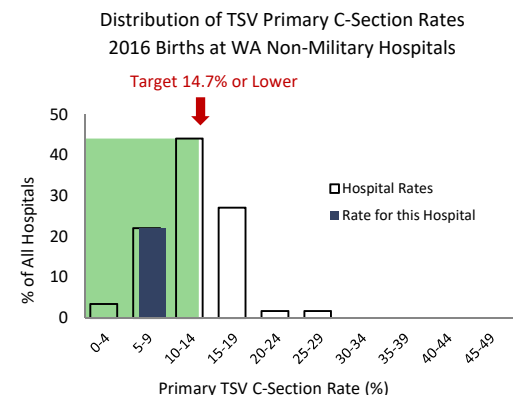

This hospital's 2016 Primary C-Section rate of 9.8% was lower than the Results Washington statewide 2016 target of 14.7%.

Peacehealth St. John Medical Center

C-Sections Among Nulliparous Term Singleton Vertex (NTSV) Deliveries 1999 - 2016

Hospital Rate with 95% Confidence Limits

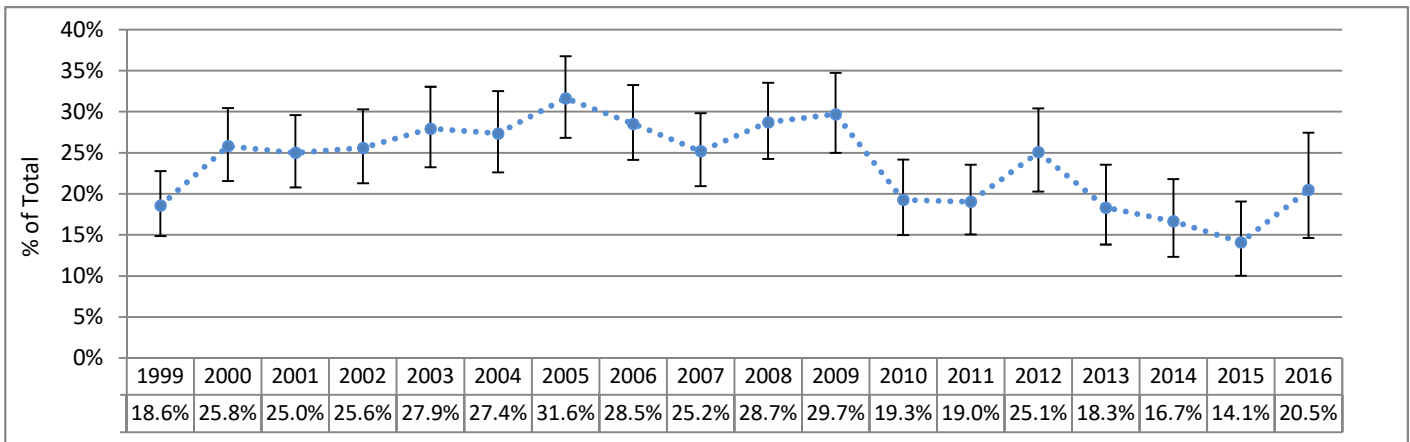

Primary C-Sections Among Term Singleton Vertex (TSV) Deliveries 1999 - 2016

Hospital Rate with 95% Confidence Limits

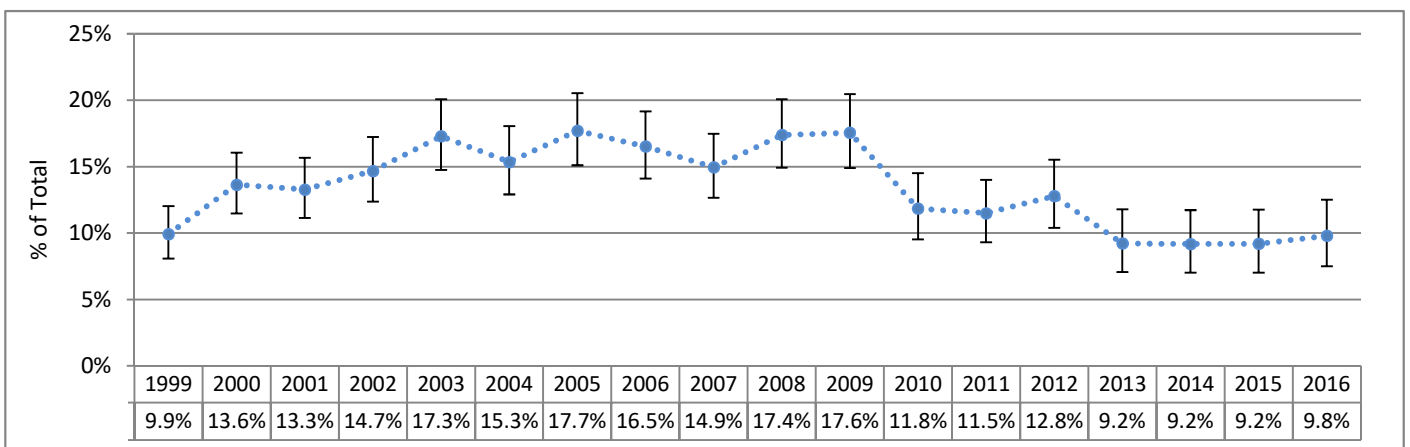

Vaginal Birth After Cesarean Among Term Singleton Vertex (TSV) Deliveries 2003 - 2016

Hospital Rate with 95% Confidence Limits

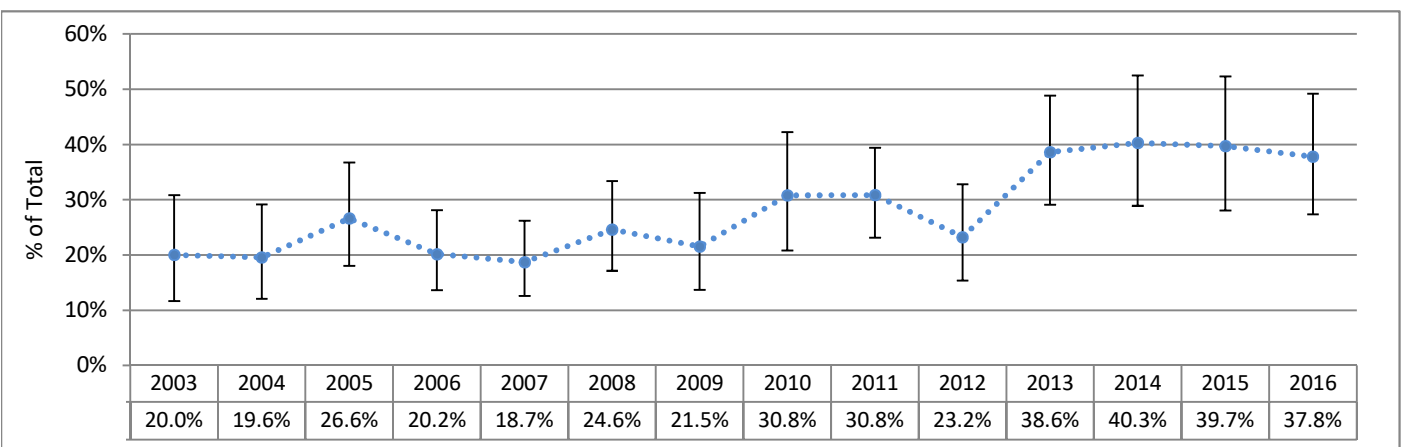

95% Confidence Limits show the range within which a data point could reasonably be the result of random variation. Points outside of this range are considered to differ significantly from the point for which the confidence limit is calculated, since there is only a 5% chance that the difference is due to random variability.

Peacehealth St. John Medical Center

C-Sections Among Nulliparous Term Singleton Vertex (NTSV) Deliveries 1999 - 2016 (Six-Month Intervals)

Actual Hospital Rate Compared to Hospital Average Across Time

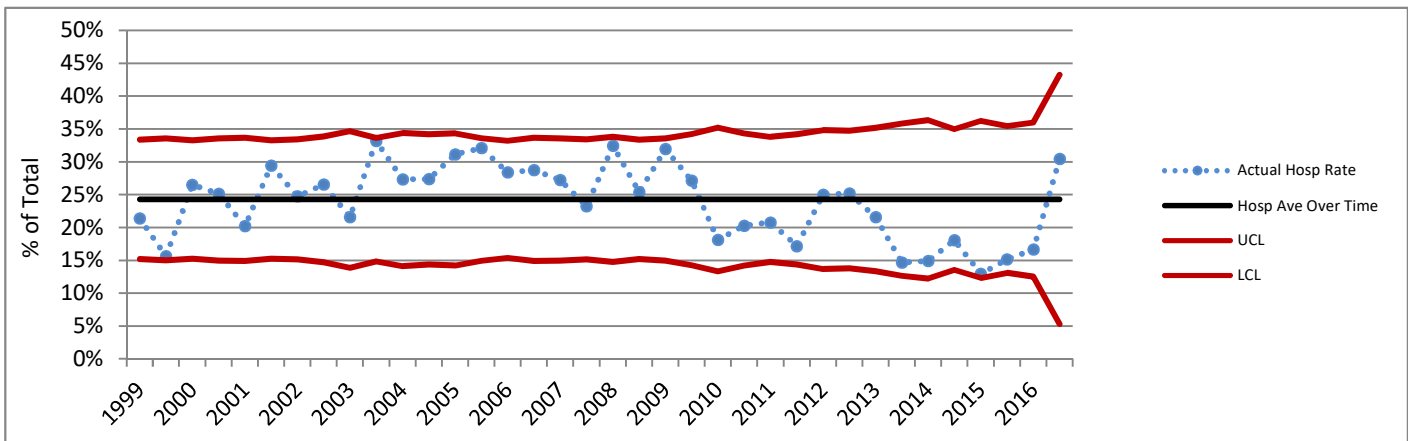

Primary C-Sections Among Term Singleton Vertex (TSV) Deliveries 1999 - 2016 (Six-Month Intervals)

Actual Hospital Rate Compared to Hospital Average Across Time

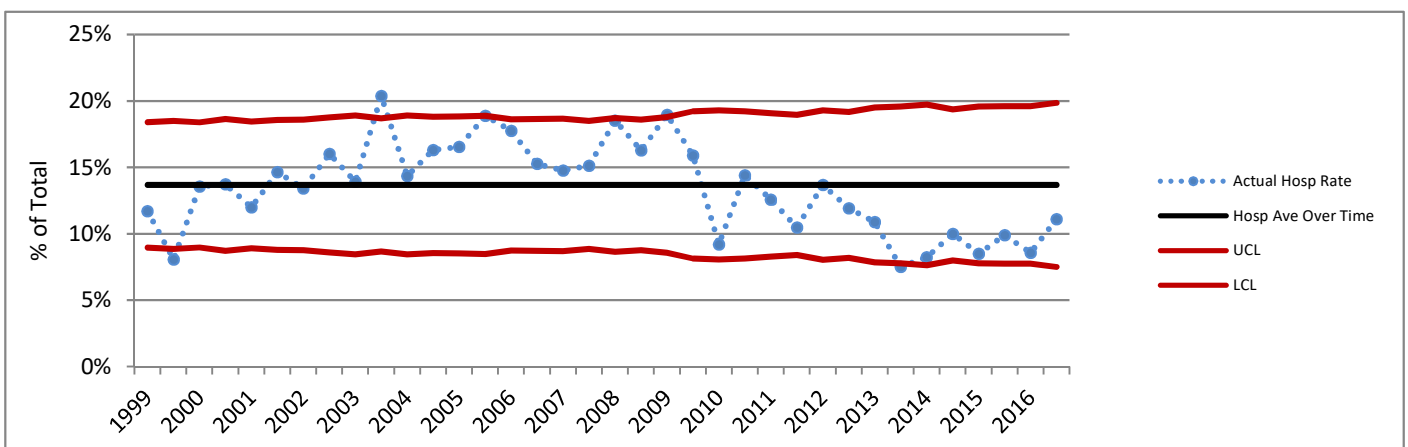

Charts based on the Hospital average over time are not presented where the Hospital number of deliveries for any six-month period did not meet the standard recommended size for upper (UCL) and lower (LCL) control lines based on 3 standard deviations. Rates above or below the red lines show a greater difference from the average than do those between the red lines.

DATA SOURCES AND DEFINITIONS: Certificates for live births and fetal deaths were provided by the DOH Center for Health Statistics and included in the First Steps Database. Medicaid status was determined by individual-level linkage to Medicaid claims and eligibility performed by the First Steps Database. Years refer to calendar years.

Excludes births in military facilities or facilities that do not typically perform deliveries. C-Section measures exclude cases where mother was transferred to higher level care for maternal medical or fetal indicators for delivery, or hospital births where intended place of birth was other than hospital.

Perinatal Level of Care designation is as of 2016 for all years shown. **Total Deliveries** includes live births and fetal deaths after 20 weeks' gestation. **Medicaid** refers to births to women who received Medicaid-paid maternity care. **C-Sections (NTSV)** is the percent of Cesarean sections among nulliparous, term, singleton, liveborn, vertex deliveries. **Term** is defined as gestational age of at least 37 completed weeks. For reports as of November 2015, the gestational age used for term designation is based on calculated best estimate of gestational age for years before 2003, and on obstetric estimate of gestation for years 2003 and later. **Vaginal Births After Cesarean (VBAC)** is the percent of vaginal births among live births to appropriate candidates. Women whose pregnancies were at term, had a single fetus with vertex presentation, and who had one prior C-section were considered **appropriate candidates for VBAC**. Number of prior C-sections is determined by Birth Certificate number reported and by longitudinal linkage. **Chart comparison VBAC Rates** are limited to hospitals that offer planned vaginal birth delivery after a prior Cesarean section (VBAC). **Primary C-Sections** is the percent of Cesarean sections among term, singleton, liveborn, vertex deliveries to women with no prior C-sections. The **Primary TSV C-Section Target** for Washington State is based on Results Washington (see www.results.wa.gov).

Delivery Statistics Report (2016 Births)

Peacehealth St Joseph Hospital



Bellingham, WA Whatcom County

Perinatal Level of Care: Level 2

Deliveries and Medicaid Status

	2014	2015	2016	3-year TOTAL	Net Change '15 to '16
Total Deliveries	1,976	2,085	2,045	6,106	-40
Deliveries with Medicaid-paid Maternity Care	1,007	1,101	1,075	3,183	-26
Percent Medicaid Deliveries	51%	53%	53%	52%	0%
Percent Medicaid for Deliveries in this County	50%	52%	52%	51%	0%

C-Sections Among Nulliparous Term Singleton Vertex (NTSV) Deliveries

	2014	2015	2016	Net Change '15 to '16	3-year
NTSV Deliveries	655	636	660	24	1,951
NTSV C-Section Rates					
Rate for this Hospital	25.6%	21.2%	21.7%	0.4%	22.9%
Level 2 Hospitals	22.4%	21.7%	22.0%	0.3%	22.1%
Hospitals Statewide	23.7%	23.5%	23.6%	0.1%	23.6%

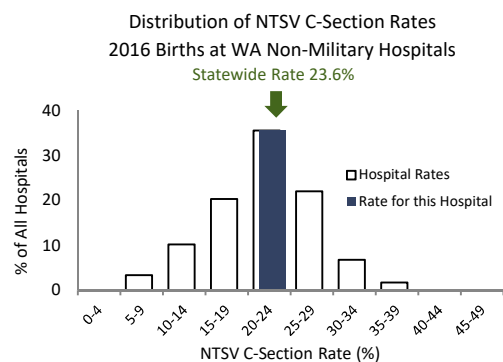

This hospital's 2016 NTSV c-section rate of 21.7% was lower than the statewide rate of 23.6% .

Vaginal Births After Cesarean (VBAC) for Term Singleton Vertex Deliveries

	2014	2015	2016	Net Change '15 to '16	3-year
Deliveries Post-C-Sec	208	230	213	-17	651
VBAC Rates					
Rate for this Hospital	27.9%	33.0%	29.1%	-3.9%	30.1%
Level 2 Hospitals	26.4%	30.1%	30.9%	0.8%	29.2%
Hospitals Statewide	25.5%	27.1%	28.4%	1.3%	27.0%

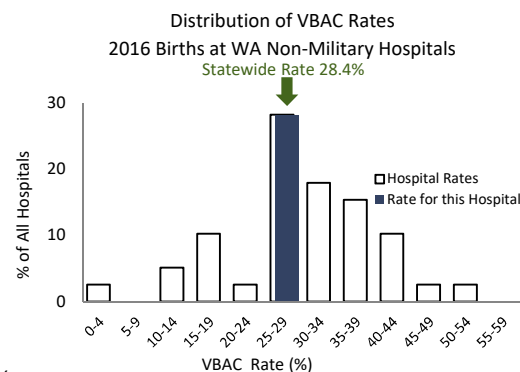

This hospital's 2016 VBAC rate of 29.1% was higher than the statewide rate of 28.4% .

Primary C-Sections Among Term Singleton Vertex (TSV) Deliveries

GOAL: decrease primary C-sections among TSV deliveries to 14.7%

	2014	2015	2016	Net Change '15 to '16	3-year
TSV Deliveries/No Prior C	1,362	1,458	1,432	-26	4,252
Primary C-Section Rates					
Rate for this Hospital	16.2%	11.4%	13.2%	1.8%	13.5%
Level 2 Hospitals	13.4%	12.5%	12.8%	0.3%	12.9%
Hospitals Statewide	14.1%	13.7%	13.8%	0.1%	13.9%

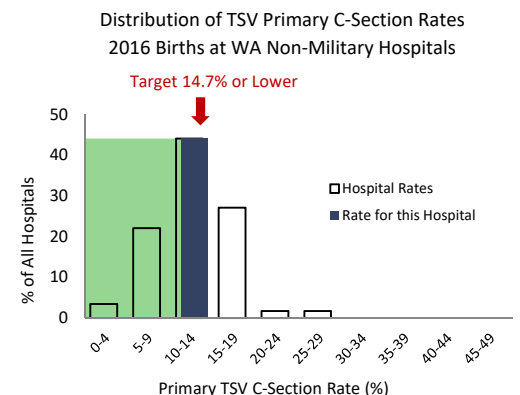

This hospital's 2016 Primary C-Section rate of 13.2% was lower than the Results Washington statewide 2016 target of 14.7%.

Peacehealth St Joseph Hospital

C-Sections Among Nulliparous Term Singleton Vertex (NTSV) Deliveries 1999 - 2016

Hospital Rate with 95% Confidence Limits

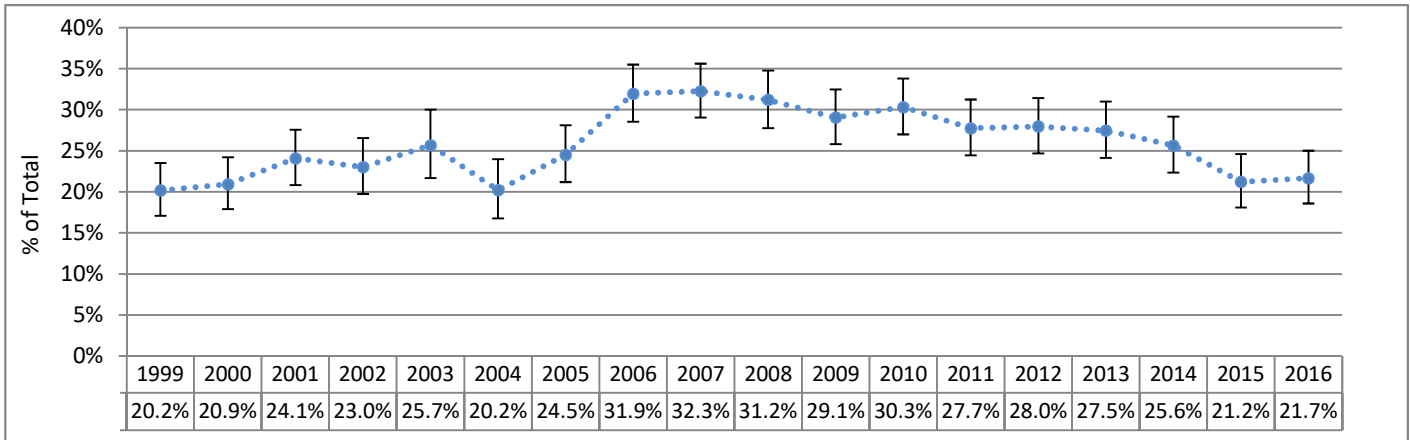

Primary C-Sections Among Term Singleton Vertex (TSV) Deliveries 1999 - 2016

Hospital Rate with 95% Confidence Limits

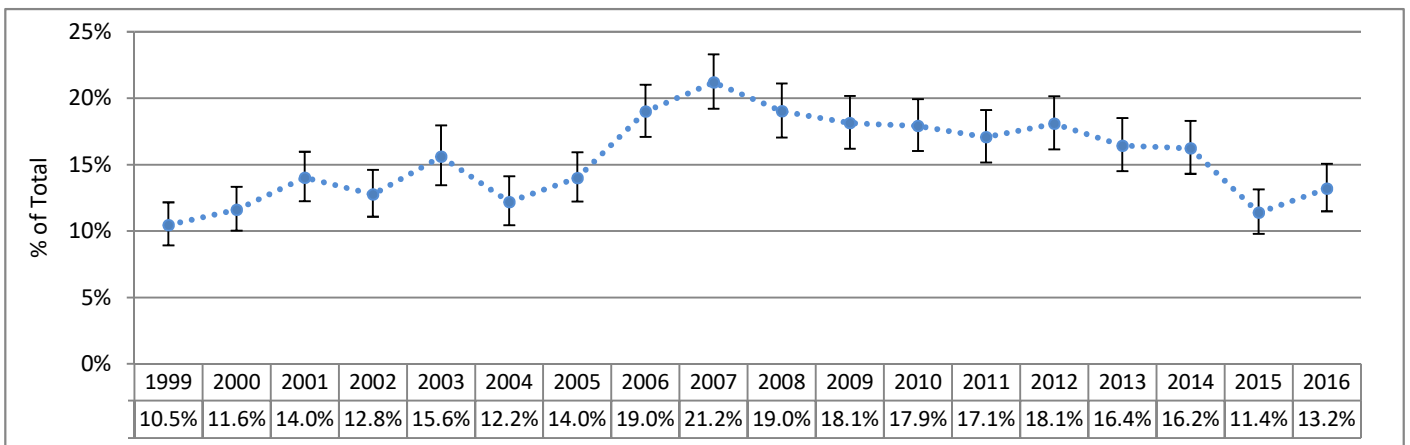

Vaginal Birth After Cesarean Among Term Singleton Vertex (TSV) Deliveries 2003 - 2016

Hospital Rate with 95% Confidence Limits

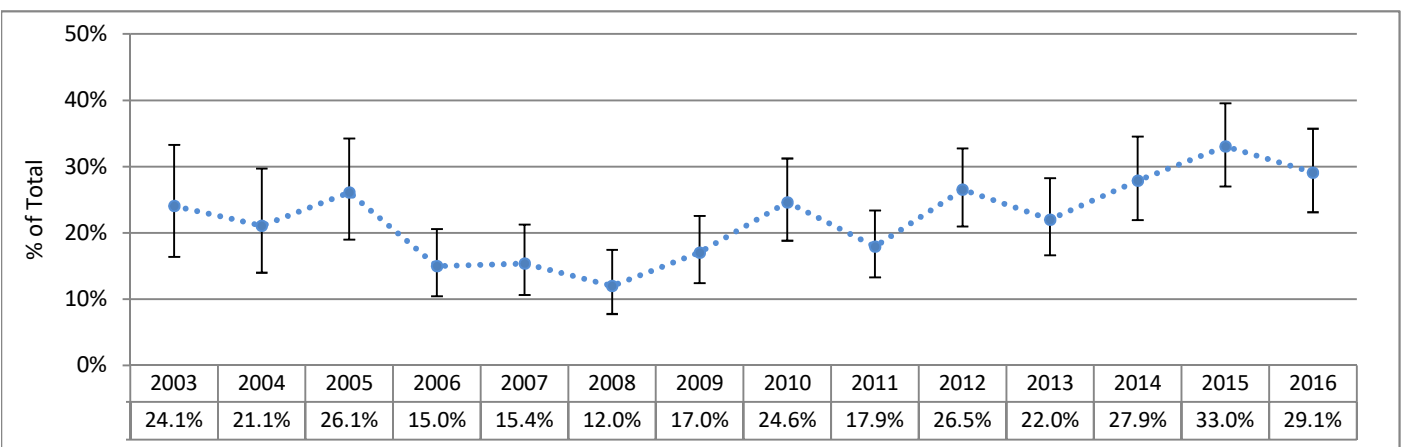

95% Confidence Limits show the range within which a data point could reasonably be the result of random variation. Points outside of this range are considered to differ significantly from the point for which the confidence limit is calculated, since there is only a 5% chance that the difference is due to random variability.

Peacehealth St Joseph Hospital

C-Sections Among Nulliparous Term Singleton Vertex (NTSV) Deliveries 1999 - 2016 (Six-Month Intervals)

Actual Hospital Rate Compared to Hospital Average Across Time

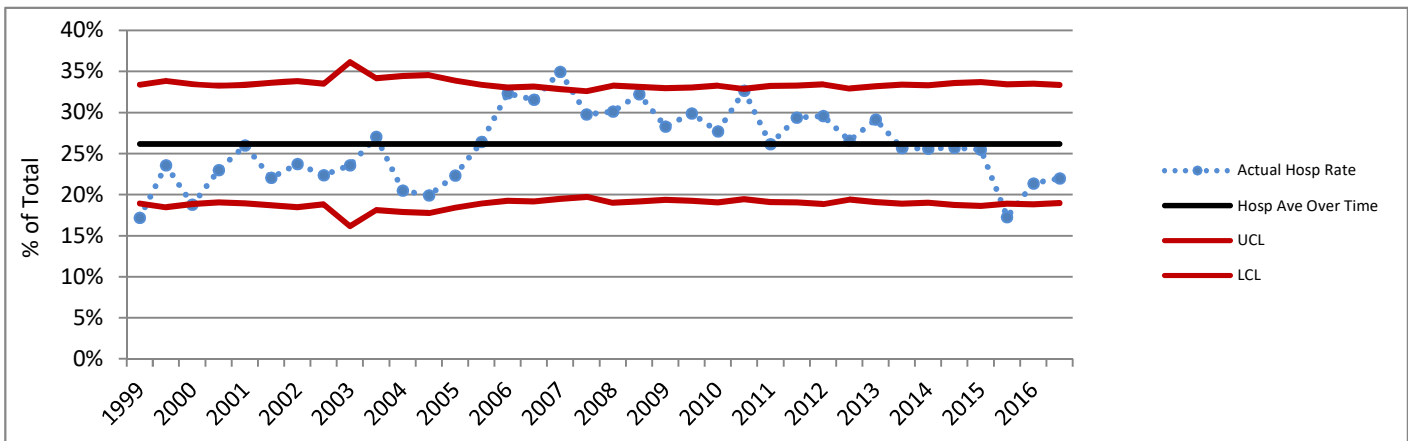

Primary C-Sections Among Term Singleton Vertex (TSV) Deliveries 1999 - 2016 (Six-Month Intervals)

Actual Hospital Rate Compared to Hospital Average Across Time

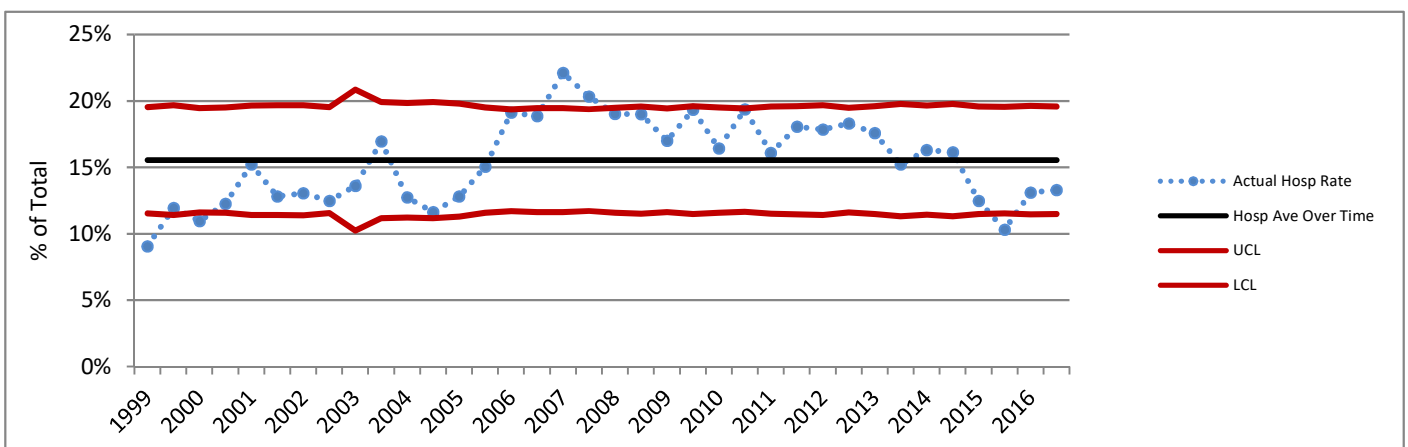

Charts based on the Hospital average over time are not presented where the Hospital number of deliveries for any six-month period did not meet the standard recommended size for upper (UCL) and lower (LCL) control lines based on 3 standard deviations. Rates above or below the red lines show a greater difference from the average than do those between the red lines.

DATA SOURCES AND DEFINITIONS: Certificates for live births and fetal deaths were provided by the DOH Center for Health Statistics and included in the First Steps Database. Medicaid status was determined by individual-level linkage to Medicaid claims and eligibility performed by the First Steps Database. Years refer to calendar years.

Excludes births in military facilities or facilities that do not typically perform deliveries. C-Section measures exclude cases where mother was transferred to higher level care for maternal medical or fetal indicators for delivery, or hospital births where intended place of birth was other than hospital.

Perinatal Level of Care designation is as of 2016 for all years shown. **Total Deliveries** includes live births and fetal deaths after 20 weeks' gestation. **Medicaid** refers to births to women who received Medicaid-paid maternity care. **C-Sections (NTSV)** is the percent of Cesarean sections among nulliparous, term, singleton, liveborn, vertex deliveries. **Term** is defined as gestational age of at least 37 completed weeks. For reports as of November 2015, the gestational age used for term designation is based on calculated best estimate of gestational age for years before 2003, and on obstetric estimate of gestation for years 2003 and later. **Vaginal Births After Cesarean (VBAC)** is the percent of vaginal births among live births to appropriate candidates. Women whose pregnancies were at term, had a single fetus with vertex presentation, and who had one prior C-section were considered **appropriate candidates for VBAC**. Number of prior C-sections is determined by Birth Certificate number reported and by longitudinal linkage. **Chart comparison VBAC Rates** are limited to hospitals that offer planned vaginal birth delivery after a prior Cesarean section (VBAC). **Primary C-Sections** is the percent of Cesarean sections among term, singleton, liveborn, vertex deliveries to women with no prior C-sections. The **Primary TSV C-Section Target** for Washington State is based on Results Washington (see www.results.wa.gov).

Delivery Statistics Report (2016 Births)

Prosser Memorial Hospital

Prosser, WA Benton County

Perinatal Level of Care: Level 1 CAH



Deliveries and Medicaid Status

	2014	2015	2016	3-year TOTAL	Net Change '15 to '16
Total Deliveries	174	324	345	843	21
Deliveries with Medicaid-paid Maternity Care	149	268	279	696	11
Percent Medicaid Deliveries	86%	83%	81%	83%	-2%
Percent Medicaid for Deliveries in this County	64%	66%	67%	66%	2%

C-Sections Among Nulliparous Term Singleton Vertex (NTSV) Deliveries

	2014	2015	2016	Net Change '15 to '16	3-year
NTSV Deliveries	54	77	77	0	208
NTSV C-Section Rates					
Rate for this Hospital	25.9%	24.7%	26.0%	1.3%	25.5%
Level 1 CAH Hospitals	20.9%	22.9%	19.7%	-3.2%	21.1%
Hospitals Statewide	23.7%	23.5%	23.6%	0.1%	23.6%

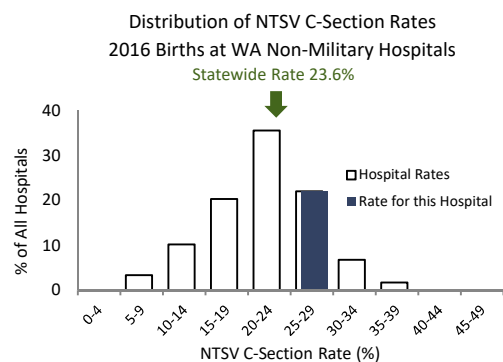

This hospital's 2016 NTSV c-section rate of 26.0% was higher than the statewide rate of 23.6%.

Vaginal Births After Cesarean (VBAC) for Term Singleton Vertex Deliveries

	2014	2015	2016	Net Change '15 to '16	3-year
Deliveries Post-C-Sec	10	28	39	11	77
VBAC Rates					
Rate for this Hospital	30.0%	35.7%	56.4%	20.7%	45.5%
Level 1 CAH Hospitals	13.1%	14.2%	22.6%	8.4%	16.5%
Hospitals Statewide	25.5%	27.1%	28.4%	1.3%	27.0%

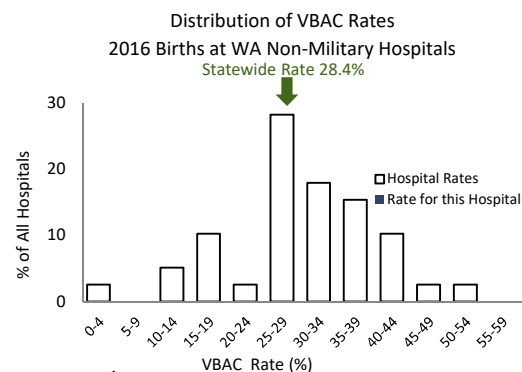

This hospital does not provide planned vaginal birth delivery services after a prior cesarean section.

Primary C-Sections Among Term Singleton Vertex (TSV) Deliveries

GOAL: decrease primary C-sections among TSV deliveries to 14.7%

	2014	2015	2016	Net Change '15 to '16	3-year
TSV Deliveries/No Prior C	135	255	242	-13	632
Primary C-Section Rates					
Rate for this Hospital	14.8%	11.8%	13.2%	1.5%	13.0%
Level 1 CAH Hospitals	11.0%	11.5%	10.7%	-0.8%	11.1%
Hospitals Statewide	14.1%	13.7%	13.8%	0.1%	13.9%

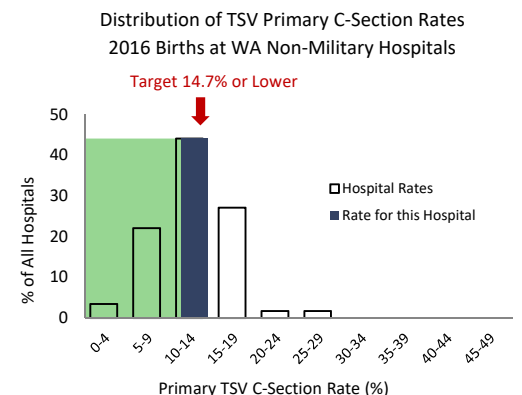

This hospital's 2016 Primary C-Section rate of 13.2% was lower than the Results Washington statewide 2016 target of 14.7%.

Prosser Memorial Hospital

C-Sections Among Nulliparous Term Singleton Vertex (NTSV) Deliveries 1999 - 2016

Hospital Rate with 95% Confidence Limits

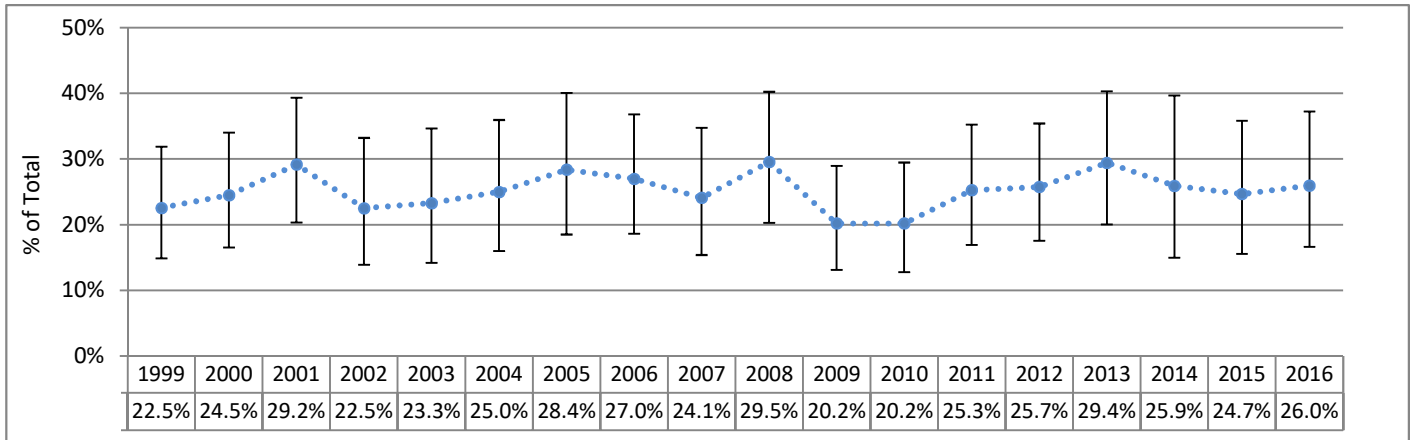

Primary C-Sections Among Term Singleton Vertex (TSV) Deliveries 1999 - 2016

Hospital Rate with 95% Confidence Limits

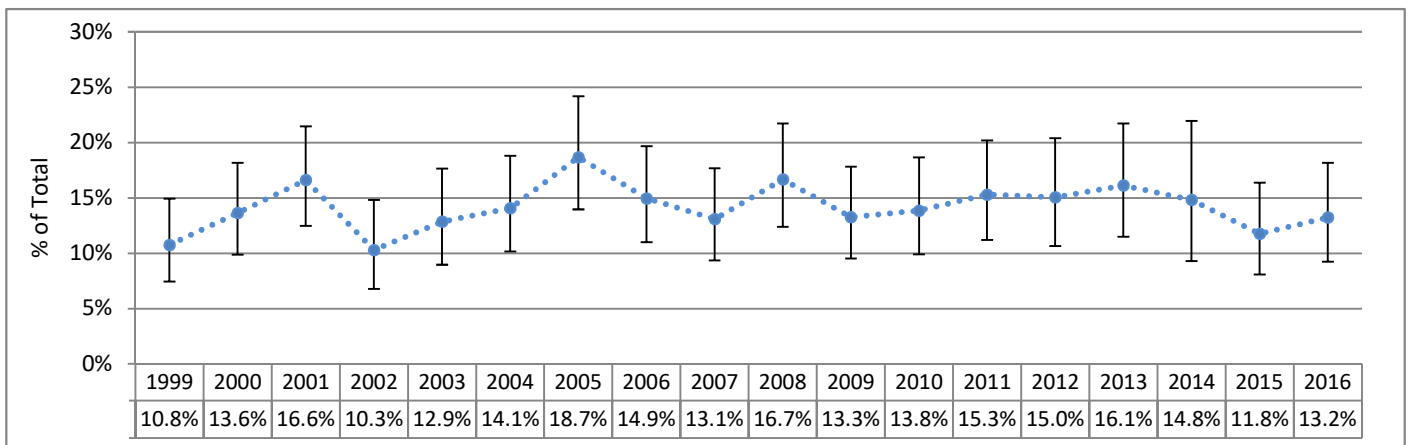

Vaginal Birth After Cesarean Among Term Singleton Vertex (TSV) Deliveries 2003 - 2016

Hospital Rate with 95% Confidence Limits

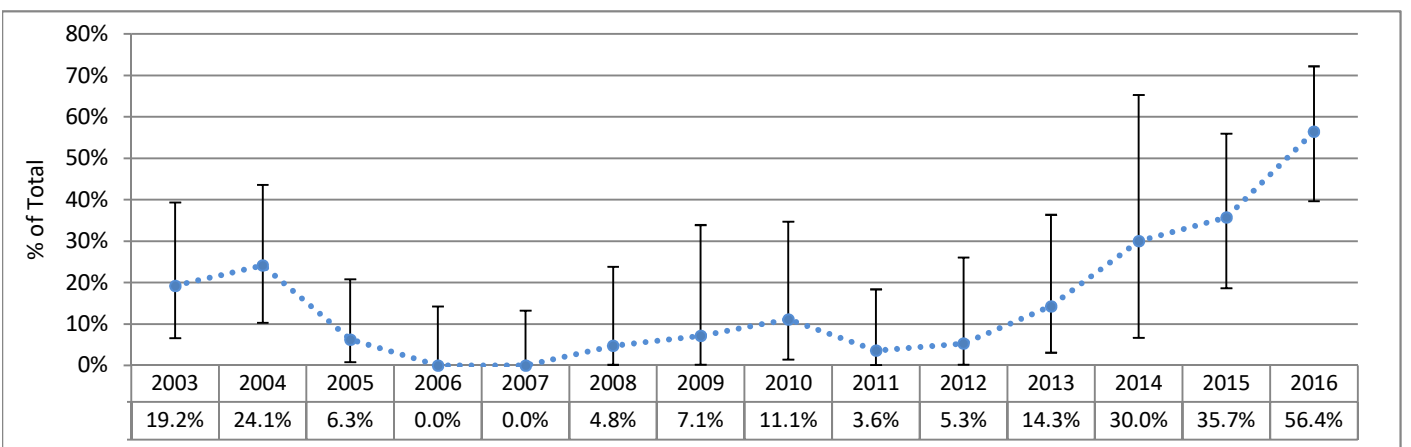

95% Confidence Limits show the range within which a data point could reasonably be the result of random variation. Points outside of this range are considered to differ significantly from the point for which the confidence limit is calculated, since there is only a 5% chance that the difference is due to random variability.

Prosser Memorial Hospital

First Chart Not Displayed Due to Small Numbers for at Least Some Six-Month Intervals

C-Sections Among Nulliparous Term Singleton Vertex (NTSV) Deliveries 1999 - 2016 (Six-Month Intervals)

Actual Hospital Rate Compared to Hospital Average Across Time

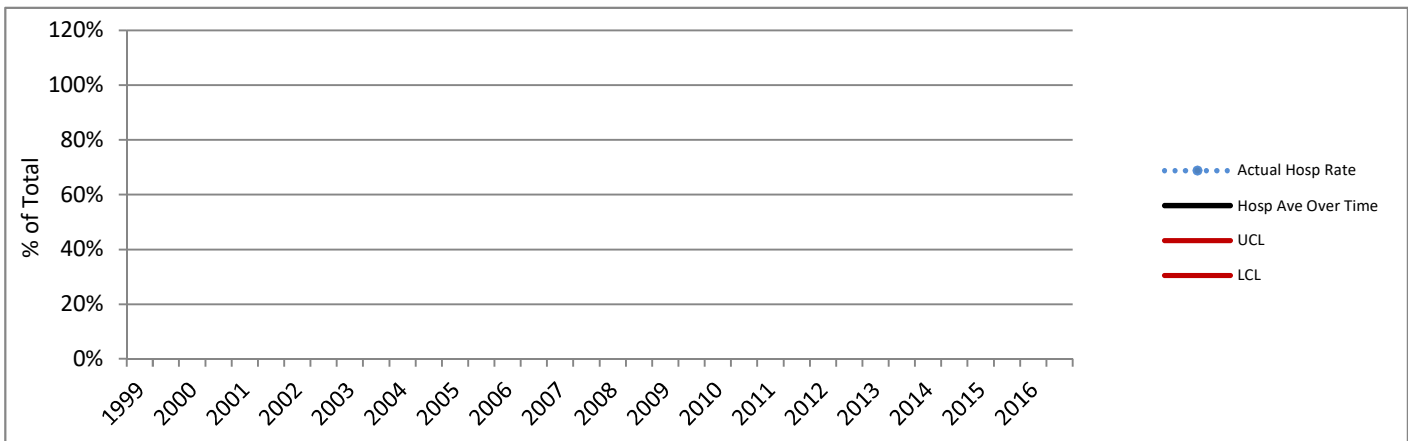

Primary C-Sections Among Term Singleton Vertex (TSV) Deliveries 1999 - 2016 (Six-Month Intervals)

Actual Hospital Rate Compared to Hospital Average Across Time

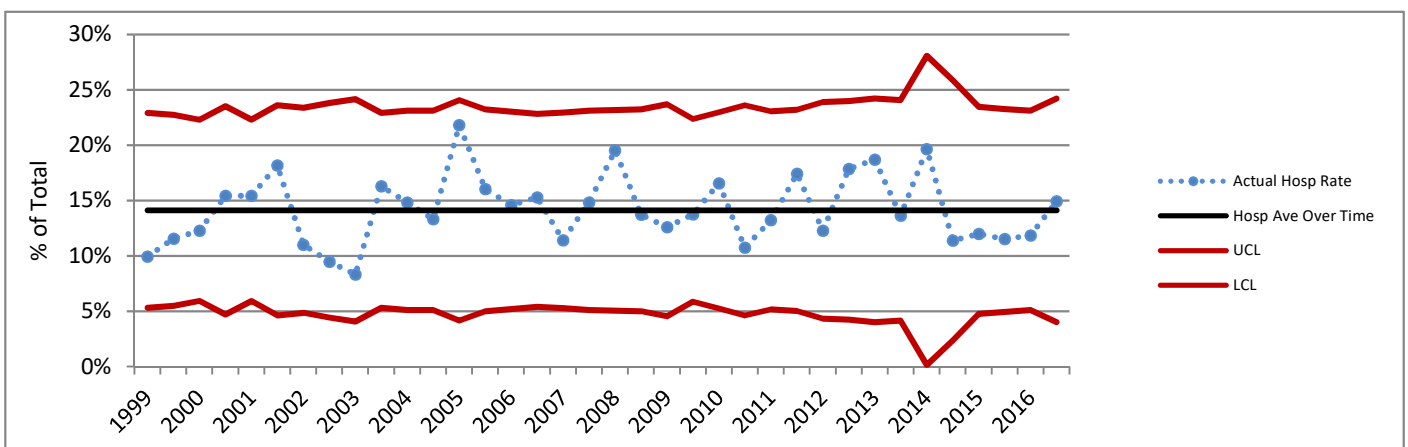

Charts based on the Hospital average over time are not presented where the Hospital number of deliveries for any six-month period did not meet the standard recommended size for upper (UCL) and lower (LCL) control lines based on 3 standard deviations. Rates above or below the red lines show a greater difference from the average than do those between the red lines.

DATA SOURCES AND DEFINITIONS: Certificates for live births and fetal deaths were provided by the DOH Center for Health Statistics and included in the First Steps Database. Medicaid status was determined by individual-level linkage to Medicaid claims and eligibility performed by the First Steps Database. Years refer to calendar years.

Excludes births in military facilities or facilities that do not typically perform deliveries. C-Section measures exclude cases where mother was transferred to higher level care for maternal medical or fetal indicators for delivery, or hospital births where intended place of birth was other than hospital.

Perinatal Level of Care designation is as of 2016 for all years shown. **Total Deliveries** includes live births and fetal deaths after 20 weeks' gestation. **Medicaid** refers to births to women who received Medicaid-paid maternity care. **C-Sections (NTSV)** is the percent of Cesarean sections among nulliparous, term, singleton, liveborn, vertex deliveries. **Term** is defined as gestational age of at least 37 completed weeks. For reports as of November 2015, the gestational age used for term designation is based on calculated best estimate of gestational age for years before 2003, and on obstetric estimate of gestation for years 2003 and later. **Vaginal Births After Cesarean (VBAC)** is the percent of vaginal births among live births to appropriate candidates. Women whose pregnancies were at term, had a single fetus with vertex presentation, and who had one prior C-section were considered **appropriate candidates for VBAC**. Number of prior C-sections is determined by Birth Certificate number reported and by longitudinal linkage. **Chart comparison VBAC Rates** are limited to hospitals that offer planned vaginal birth delivery after a prior Cesarean section (VBAC). **Primary C-Sections** is the percent of Cesarean sections among term, singleton, liveborn, vertex deliveries to women with no prior C-sections. The **Primary TSV C-Section Target** for Washington State is based on Results Washington (see www.results.wa.gov).

Delivery Statistics Report (2016 Births)

Providence Centralia Hospital, Centralia Campus



Centralia, WA Lewis County

Perinatal Level of Care: Level 1 Non-CAH

Deliveries and Medicaid Status

	2014	2015	2016	3-year TOTAL	Net Change '15 to '16
Total Deliveries	667	634	725	2,026	91
Deliveries with Medicaid-paid Maternity Care	521	475	576	1,572	101
Percent Medicaid Deliveries	78%	75%	79%	78%	5%
Percent Medicaid for Deliveries in this County	76%	74%	77%	76%	3%

C-Sections Among Nulliparous Term Singleton Vertex (NTSV) Deliveries

	2014	2015	2016	Net Change '15 to '16	3-year
NTSV Deliveries	202	197	233	36	632
NTSV C-Section Rates					
Rate for this Hospital	21.3%	24.9%	21.9%	-3.0%	22.6%
Level 1 Non-CAH Hospitals	22.3%	22.0%	22.7%	0.7%	22.3%
Hospitals Statewide	23.7%	23.5%	23.6%	0.1%	23.6%

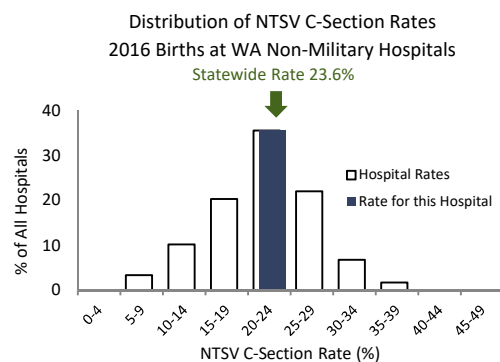

This hospital's 2016 NTSV c-section rate of 21.9% was lower than the statewide rate of 23.6%.

Vaginal Births After Cesarean (VBAC) for Term Singleton Vertex Deliveries

	2014	2015	2016	Net Change '15 to '16	3-year
Deliveries Post-C-Sec	85	53	84	31	222
VBAC Rates					
Rate for this Hospital	11.8%	9.4%	6.0%	-3.5%	9.0%
Level 1 Non-CAH Hospitals	18.5%	19.1%	16.6%	-2.5%	18.1%
Hospitals Statewide	25.5%	27.1%	28.4%	1.3%	27.0%

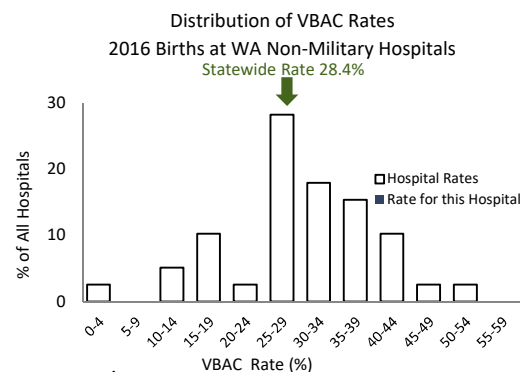

This hospital does not provide planned vaginal birth delivery services after a prior cesarean section.

Primary C-Sections Among Term Singleton Vertex (TSV) Deliveries

GOAL: decrease primary C-sections among TSV deliveries to 14.7%

	2014	2015	2016	Net Change '15 to '16	3-year
TSV Deliveries/No Prior C	487	492	511	19	1,490
Primary C-Section Rates					
Rate for this Hospital	12.1%	14.6%	13.5%	-1.1%	13.4%
Level 1 Non-CAH Hospitals	12.2%	12.1%	12.2%	0.1%	12.2%
Hospitals Statewide	14.1%	13.7%	13.8%	0.1%	13.9%

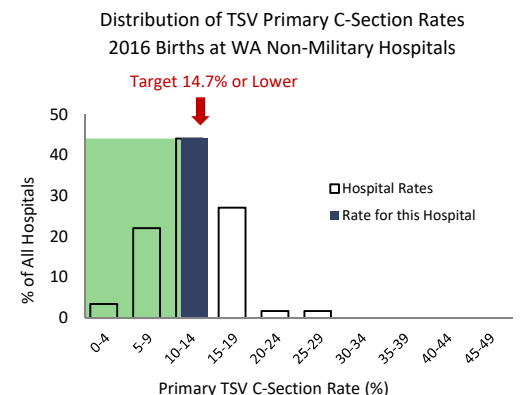

This hospital's 2016 Primary C-Section rate of 13.5% was lower than the Results Washington statewide 2016 target of 14.7%.

Providence Centralia Hospital, Centralia Campus

C-Sections Among Nulliparous Term Singleton Vertex (NTSV) Deliveries 1999 - 2016

Hospital Rate with 95% Confidence Limits

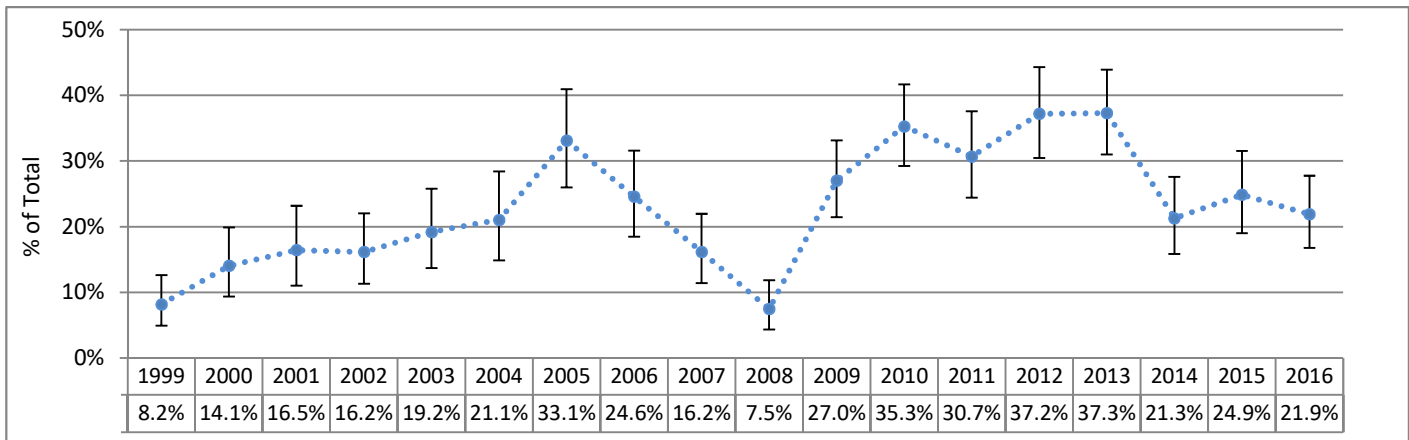

Primary C-Sections Among Term Singleton Vertex (TSV) Deliveries 1999 - 2016

Hospital Rate with 95% Confidence Limits

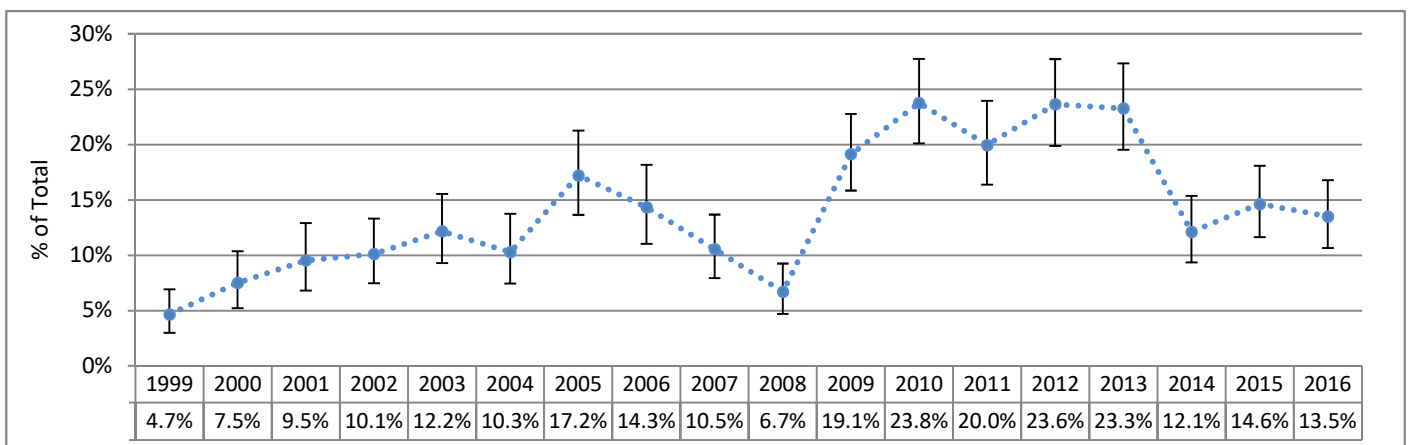

Vaginal Birth After Cesarean Among Term Singleton Vertex (TSV) Deliveries 2003 - 2016

Hospital Rate with 95% Confidence Limits

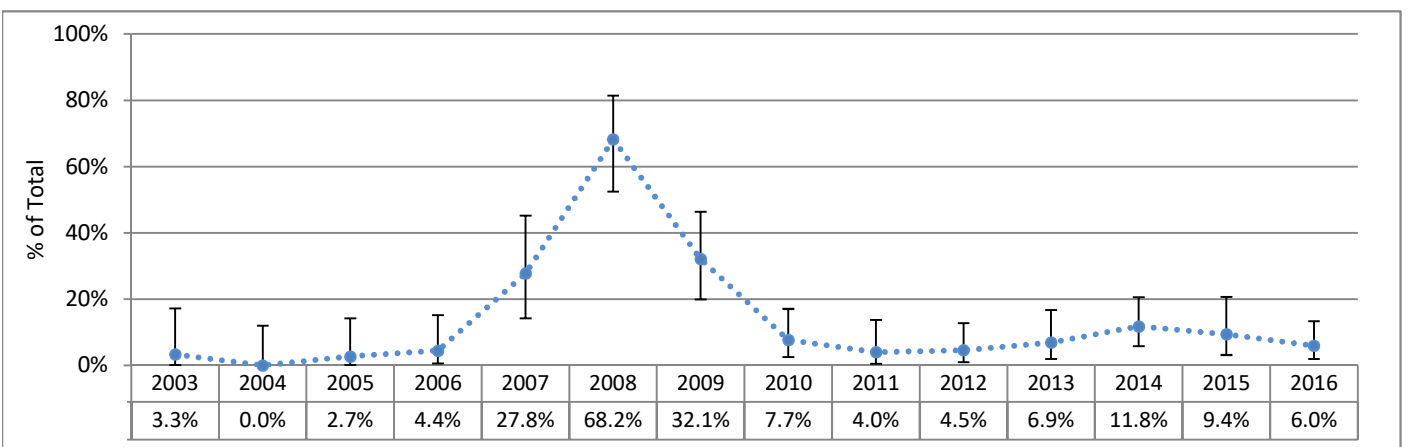

95% Confidence Limits show the range within which a data point could reasonably be the result of random variation. Points outside of this range are considered to differ significantly from the point for which the confidence limit is calculated, since there is only a 5% chance that the difference is due to random variability.

Providence Centralia Hospital, Centralia Campus

C-Sections Among Nulliparous Term Singleton Vertex (NTSV) Deliveries 1999 - 2016 (Six-Month Intervals)

Actual Hospital Rate Compared to Hospital Average Across Time

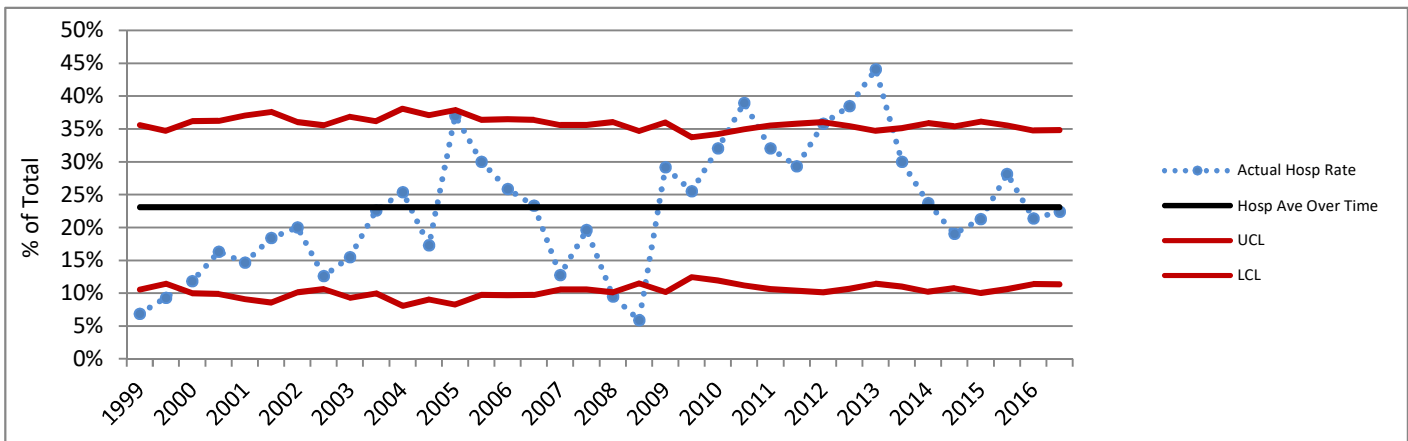

Primary C-Sections Among Term Singleton Vertex (TSV) Deliveries 1999 - 2016 (Six-Month Intervals)

Actual Hospital Rate Compared to Hospital Average Across Time

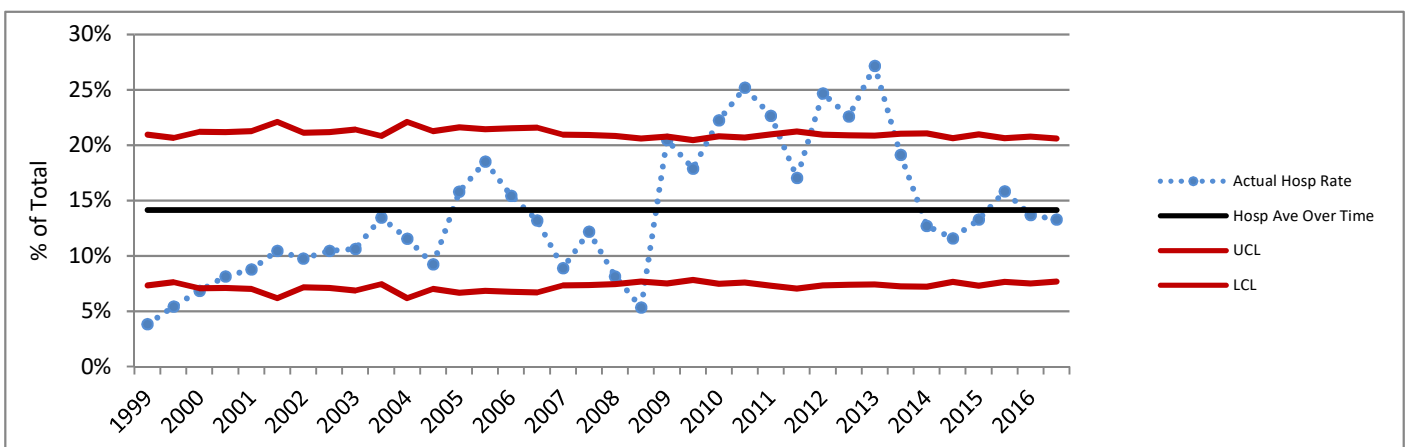

Charts based on the Hospital average over time are not presented where the Hospital number of deliveries for any six-month period did not meet the standard recommended size for upper (UCL) and lower (LCL) control lines based on 3 standard deviations. Rates above or below the red lines show a greater difference from the average than do those between the red lines.

DATA SOURCES AND DEFINITIONS: Certificates for live births and fetal deaths were provided by the DOH Center for Health Statistics and included in the First Steps Database. Medicaid status was determined by individual-level linkage to Medicaid claims and eligibility performed by the First Steps Database. Years refer to calendar years.

Excludes births in military facilities or facilities that do not typically perform deliveries. C-Section measures exclude cases where mother was transferred to higher level care for maternal medical or fetal indicators for delivery, or hospital births where intended place of birth was other than hospital.

Perinatal Level of Care designation is as of 2016 for all years shown. **Total Deliveries** includes live births and fetal deaths after 20 weeks' gestation. **Medicaid** refers to births to women who received Medicaid-paid maternity care. **C-Sections (NTSV)** is the percent of Cesarean sections among nulliparous, term, singleton, liveborn, vertex deliveries. **Term** is defined as gestational age of at least 37 completed weeks. For reports as of November 2015, the gestational age used for term designation is based on calculated best estimate of gestational age for years before 2003, and on obstetric estimate of gestation for years 2003 and later. **Vaginal Births After Cesarean (VBAC)** is the percent of vaginal births among live births to appropriate candidates. Women whose pregnancies were at term, had a single fetus with vertex presentation, and who had one prior C-section were considered **appropriate candidates for VBAC**. Number of prior C-sections is determined by Birth Certificate number reported and by longitudinal linkage. **Chart comparison VBAC Rates** are limited to hospitals that offer planned vaginal birth delivery after a prior Cesarean section (VBAC). **Primary C-Sections** is the percent of Cesarean sections among term, singleton, liveborn, vertex deliveries to women with no prior C-sections. The **Primary TSV C-Section Target** for Washington State is based on Results Washington (see www.results.wa.gov).

Delivery Statistics Report (2016 Births)

Providence Holy Family Hospital

Spokane, WA Spokane County

Perinatal Level of Care: Level 2



Deliveries and Medicaid Status

	2014	2015	2016	3-year TOTAL	Net Change '15 to '16
Total Deliveries	1,215	1,298	1,281	3,794	-17
Deliveries with Medicaid-paid Maternity Care	827	879	877	2,583	-2
Percent Medicaid Deliveries	68%	68%	68%	68%	1%
Percent Medicaid for Deliveries in this County	58%	58%	59%	58%	1%

C-Sections Among Nulliparous Term Singleton Vertex (NTSV) Deliveries

	2014	2015	2016	Net Change '15 to '16	3-year
NTSV Deliveries	389	385	379	-6	1,153
NTSV C-Section Rates					
Rate for this Hospital	21.1%	19.5%	15.0%	-4.4%	18.6%
Level 2 Hospitals	22.4%	21.7%	22.0%	0.3%	22.1%
Hospitals Statewide	23.7%	23.5%	23.6%	0.1%	23.6%

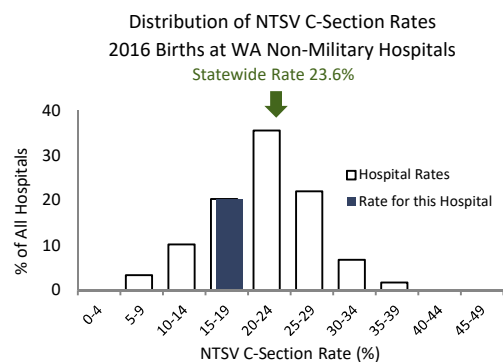

This hospital's 2016 NTSV c-section rate of 15.0% was lower than the statewide rate of 23.6% .

Vaginal Births After Cesarean (VBAC) for Term Singleton Vertex Deliveries

	2014	2015	2016	Net Change '15 to '16	3-year
Deliveries Post-C-Sec	132	129	126	-3	387
VBAC Rates					
Rate for this Hospital	46.2%	41.1%	46.0%	4.9%	44.4%
Level 2 Hospitals	26.4%	30.1%	30.9%	0.8%	29.2%
Hospitals Statewide	25.5%	27.1%	28.4%	1.3%	27.0%

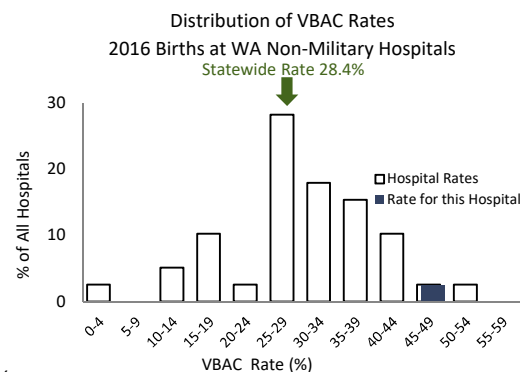

This hospital's 2016 VBAC rate of 46.0% was higher than the statewide rate of 28.4% .

Primary C-Sections Among Term Singleton Vertex (TSV) Deliveries

GOAL: decrease primary C-sections among TSV deliveries to 14.7%

	2014	2015	2016	Net Change '15 to '16	3-year
TSV Deliveries/No Prior C	907	973	962	-11	2,842
Primary C-Section Rates					
Rate for this Hospital	10.5%	9.2%	7.7%	-1.6%	9.1%
Level 2 Hospitals	13.4%	12.5%	12.8%	0.3%	12.9%
Hospitals Statewide	14.1%	13.7%	13.8%	0.1%	13.9%

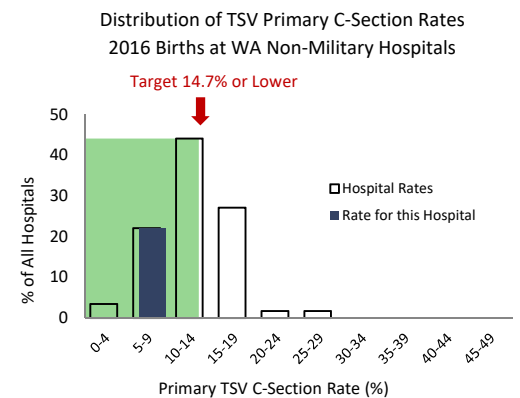

This hospital's 2016 Primary C-Section rate of 7.7% was lower than the Results Washington statewide 2016 target of 14.7%.

Providence Holy Family Hospital

C-Sections Among Nulliparous Term Singleton Vertex (NTSV) Deliveries 1999 - 2016

Hospital Rate with 95% Confidence Limits

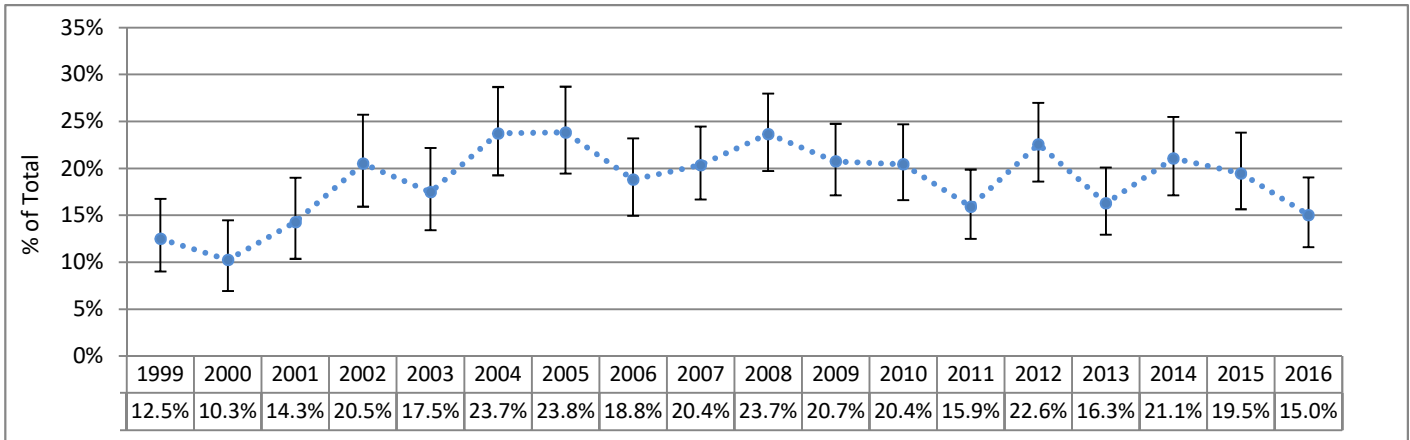

Primary C-Sections Among Term Singleton Vertex (TSV) Deliveries 1999 - 2016

Hospital Rate with 95% Confidence Limits

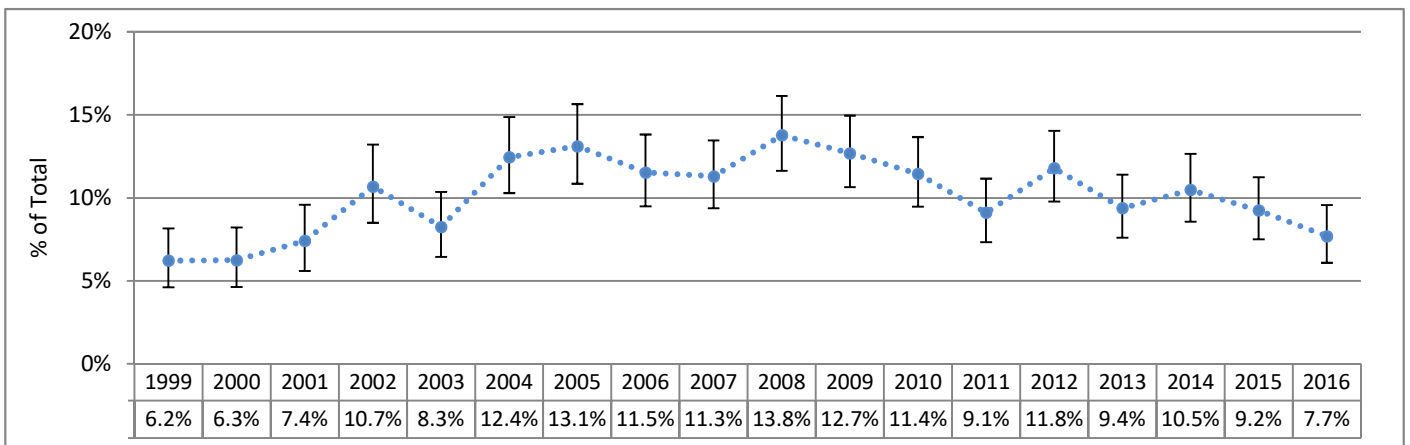

Vaginal Birth After Cesarean Among Term Singleton Vertex (TSV) Deliveries 2003 - 2016

Hospital Rate with 95% Confidence Limits

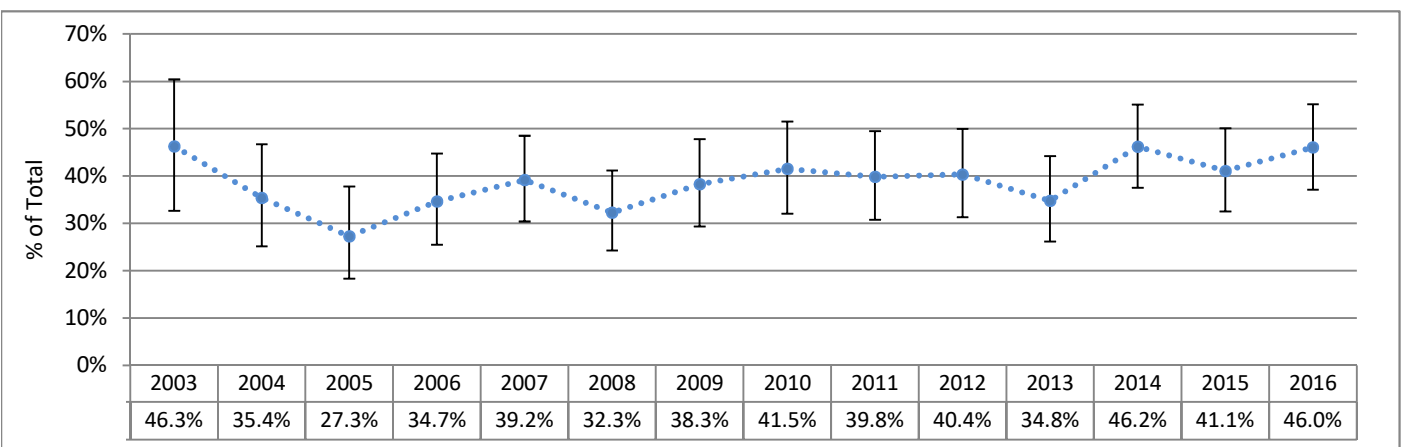

95% Confidence Limits show the range within which a data point could reasonably be the result of random variation. Points outside of this range are considered to differ significantly from the point for which the confidence limit is calculated, since there is only a 5% chance that the difference is due to random variability.

Providence Holy Family Hospital

C-Sections Among Nulliparous Term Singleton Vertex (NTSV) Deliveries 1999 - 2016 (Six-Month Intervals)

Actual Hospital Rate Compared to Hospital Average Across Time

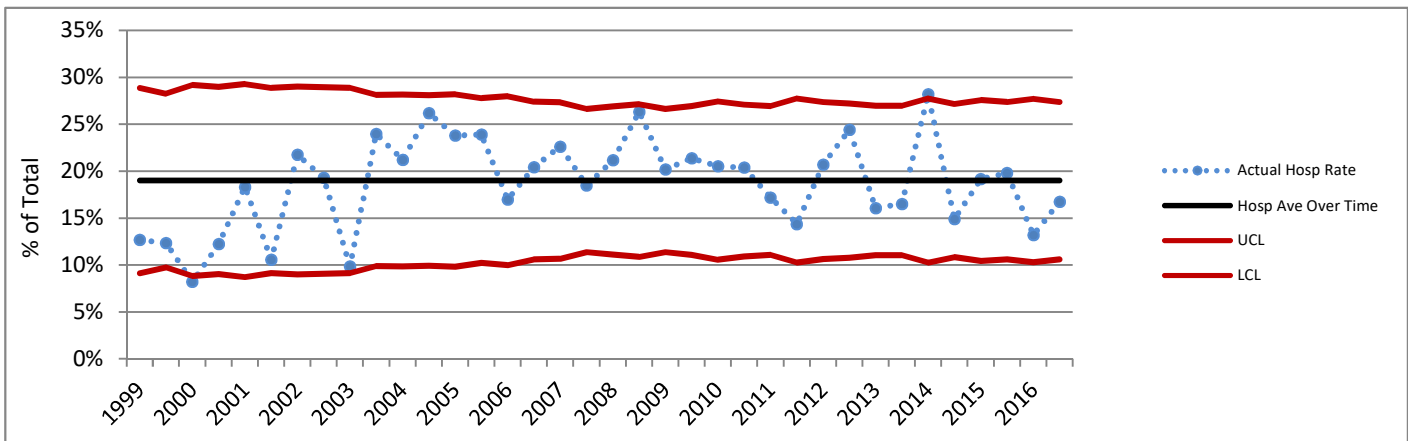

Primary C-Sections Among Term Singleton Vertex (TSV) Deliveries 1999 - 2016 (Six-Month Intervals)

Actual Hospital Rate Compared to Hospital Average Across Time

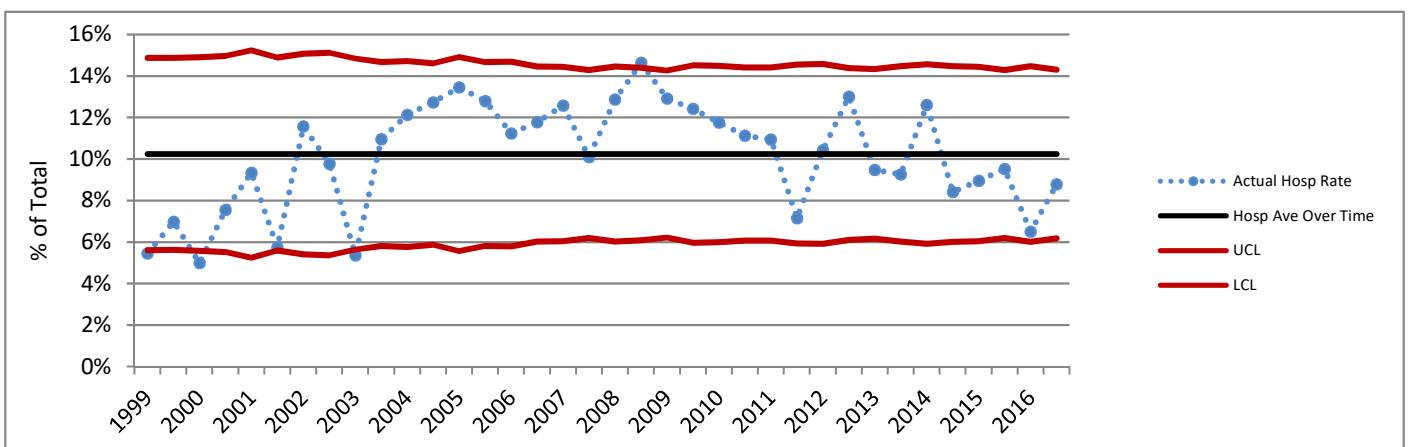

Charts based on the Hospital average over time are not presented where the Hospital number of deliveries for any six-month period did not meet the standard recommended size for upper (UCL) and lower (LCL) control lines based on 3 standard deviations. Rates above or below the red lines show a greater difference from the average than do those between the red lines.

DATA SOURCES AND DEFINITIONS: Certificates for live births and fetal deaths were provided by the DOH Center for Health Statistics and included in the First Steps Database. Medicaid status was determined by individual-level linkage to Medicaid claims and eligibility performed by the First Steps Database. Years refer to calendar years.

Excludes births in military facilities or facilities that do not typically perform deliveries. C-Section measures exclude cases where mother was transferred to higher level care for maternal medical or fetal indicators for delivery, or hospital births where intended place of birth was other than hospital.

Perinatal Level of Care designation is as of 2016 for all years shown. **Total Deliveries** includes live births and fetal deaths after 20 weeks' gestation. **Medicaid** refers to births to women who received Medicaid-paid maternity care. **C-Sections (NTSV)** is the percent of Cesarean sections among nulliparous, term, singleton, liveborn, vertex deliveries. **Term** is defined as gestational age of at least 37 completed weeks. For reports as of November 2015, the gestational age used for term designation is based on calculated best estimate of gestational age for years before 2003, and on obstetric estimate of gestation for years 2003 and later. **Vaginal Births After Cesarean (VBAC)** is the percent of vaginal births among live births to appropriate candidates. Women whose pregnancies were at term, had a single fetus with vertex presentation, and who had one prior C-section were considered **appropriate candidates for VBAC**. Number of prior C-sections is determined by Birth Certificate number reported and by longitudinal linkage. **Chart comparison VBAC Rates** are limited to hospitals that offer planned vaginal birth delivery after a prior Cesarean section (VBAC). **Primary C-Sections** is the percent of Cesarean sections among term, singleton, liveborn, vertex deliveries to women with no prior C-sections. The **Primary TSV C-Section Target** for Washington State is based on Results Washington (see www.results.wa.gov).

Delivery Statistics Report (2016 Births)

Providence Mount Carmel Hospital

Colville, WA Stevens County

Perinatal Level of Care: Level 1 CAH



Deliveries and Medicaid Status

	2014	2015	2016	3-year TOTAL	Net Change '15 to '16
Total Deliveries	270	235	231	736	-4
Deliveries with Medicaid-paid Maternity Care	204	159	167	530	8
Percent Medicaid Deliveries	76%	68%	72%	72%	5%
Percent Medicaid for Deliveries in this County	73%	65%	68%	69%	3%

C-Sections Among Nulliparous Term Singleton Vertex (NTSV) Deliveries

	2014	2015	2016	Net Change '15 to '16	3-year
NTSV Deliveries	85	56	57	1	198
NTSV C-Section Rates					
Rate for this Hospital	11.8%	26.8%	19.3%	-7.5%	18.2%
Level 1 CAH Hospitals	20.9%	22.9%	19.7%	-3.2%	21.1%
Hospitals Statewide	23.7%	23.5%	23.6%	0.1%	23.6%

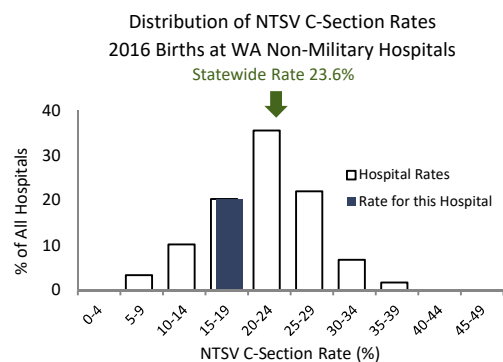

This hospital's 2016 NTSV c-section rate of 19.3% was lower than the statewide rate of 23.6% .

Vaginal Births After Cesarean (VBAC) for Term Singleton Vertex Deliveries

	2014	2015	2016	Net Change '15 to '16	3-year
Deliveries Post-C-Sec	18	11	14	3	43
VBAC Rates					
Rate for this Hospital	38.9%	27.3%	50.0%	22.7%	39.5%
Level 1 CAH Hospitals	13.1%	14.2%	22.6%	8.4%	16.5%
Hospitals Statewide	25.5%	27.1%	28.4%	1.3%	27.0%

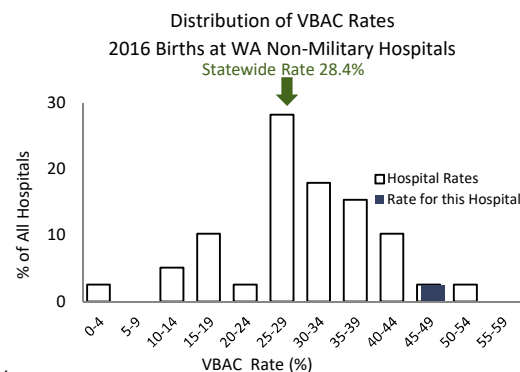

This hospital's 2016 VBAC rate of 50.0% was higher than the statewide rate of 28.4% .

Primary C-Sections Among Term Singleton Vertex (TSV) Deliveries

GOAL: decrease primary C-sections among TSV deliveries to 14.7%

	2014	2015	2016	Net Change '15 to '16	3-year
TSV Deliveries/No Prior C	208	164	171	7	543
Primary C-Section Rates					
Rate for this Hospital	5.8%	12.2%	8.8%	-3.4%	8.7%
Level 1 CAH Hospitals	11.0%	11.5%	10.7%	-0.8%	11.1%
Hospitals Statewide	14.1%	13.7%	13.8%	0.1%	13.9%

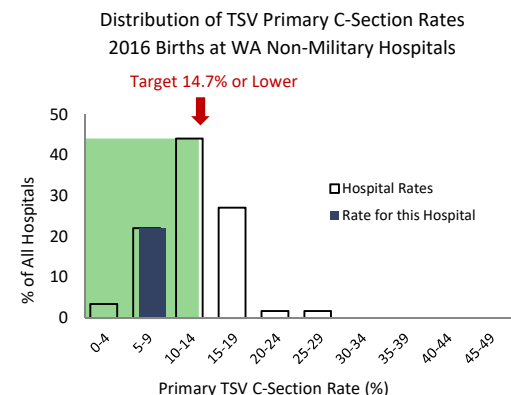

This hospital's 2016 Primary C-Section rate of 8.8% was lower than the Results Washington statewide 2016 target of 14.7%.

Providence Mount Carmel Hospital

C-Sections Among Nulliparous Term Singleton Vertex (NTSV) Deliveries 1999 - 2016

Hospital Rate with 95% Confidence Limits

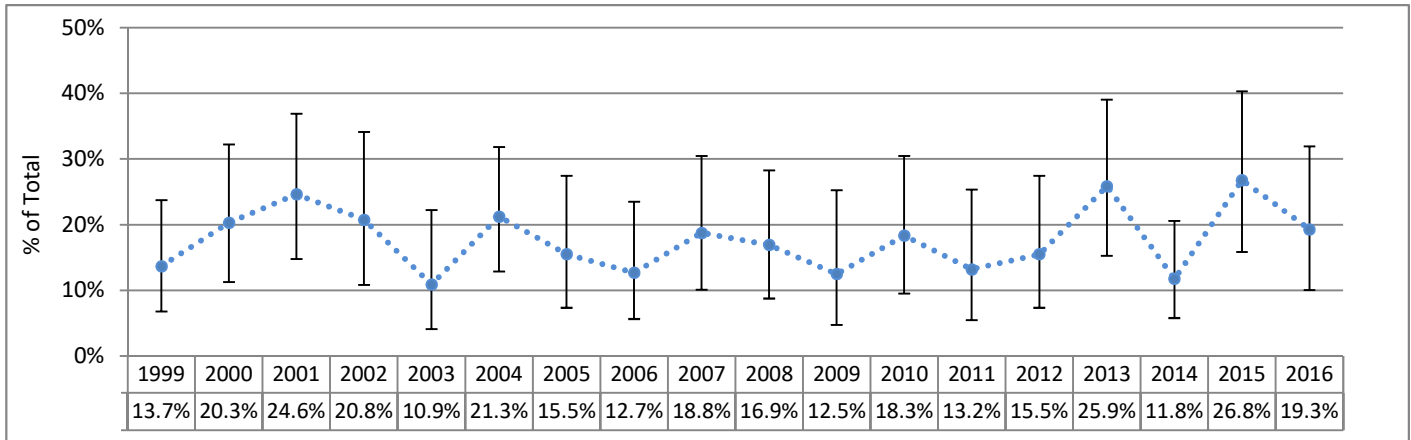

Primary C-Sections Among Term Singleton Vertex (TSV) Deliveries 1999 - 2016

Hospital Rate with 95% Confidence Limits

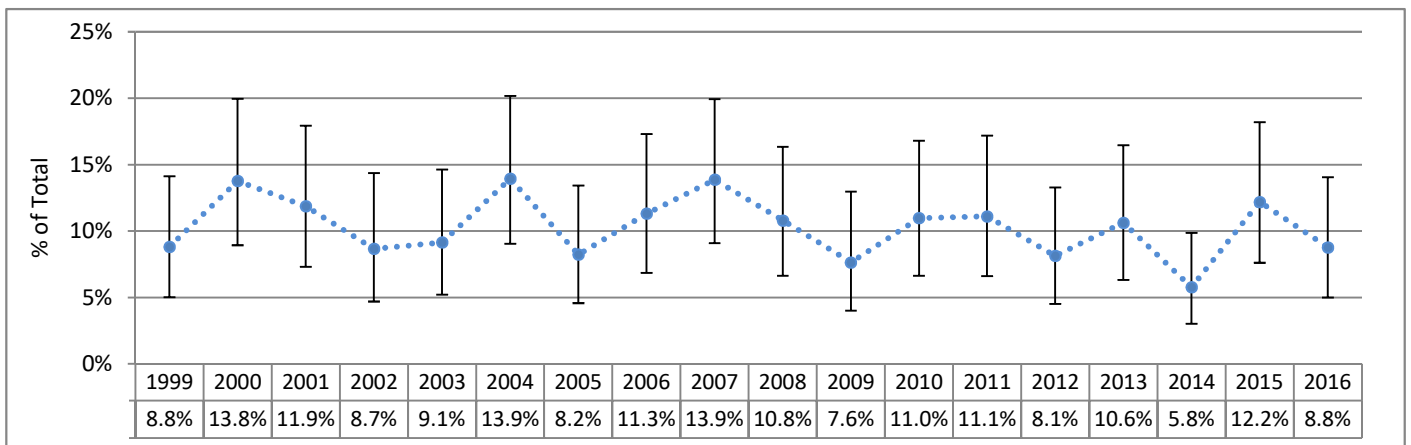

Vaginal Birth After Cesarean Among Term Singleton Vertex (TSV) Deliveries 2003 - 2016

Hospital Rate with 95% Confidence Limits

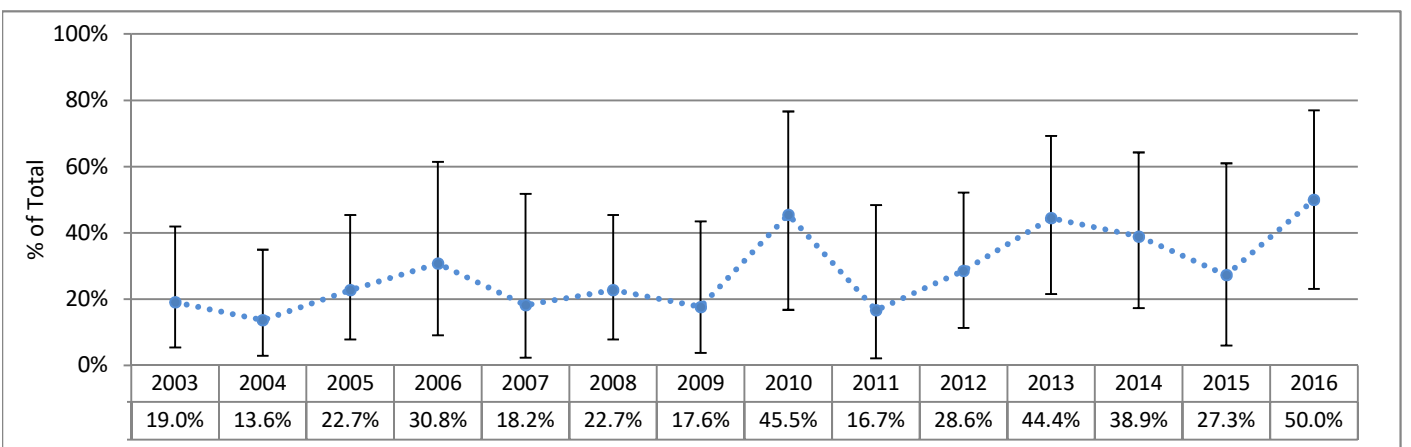

95% Confidence Limits show the range within which a data point could reasonably be the result of random variation. Points outside of this range are considered to differ significantly from the point for which the confidence limit is calculated, since there is only a 5% chance that the difference is due to random variability.

Providence Mount Carmel Hospital

Charts Not Displayed Due to Small Numbers for at Least Some Six-Month Intervals

C-Sections Among Nulliparous Term Singleton Vertex (NTSV) Deliveries 1999 - 2016 (Six-Month Intervals)

Actual Hospital Rate Compared to Hospital Average Across Time

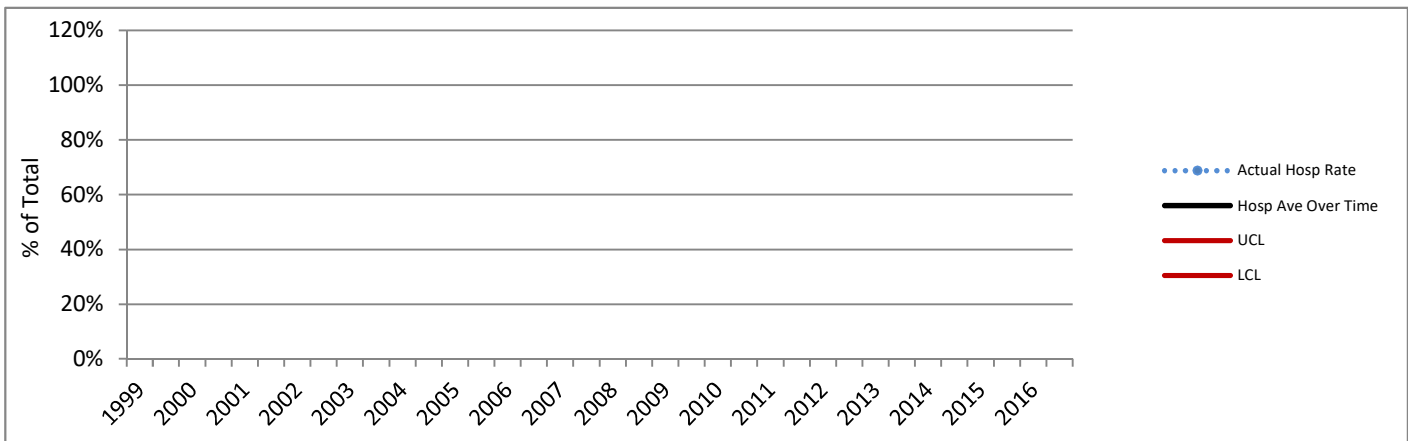

Primary C-Sections Among Term Singleton Vertex (TSV) Deliveries 1999 - 2016 (Six-Month Intervals)

Actual Hospital Rate Compared to Hospital Average Across Time

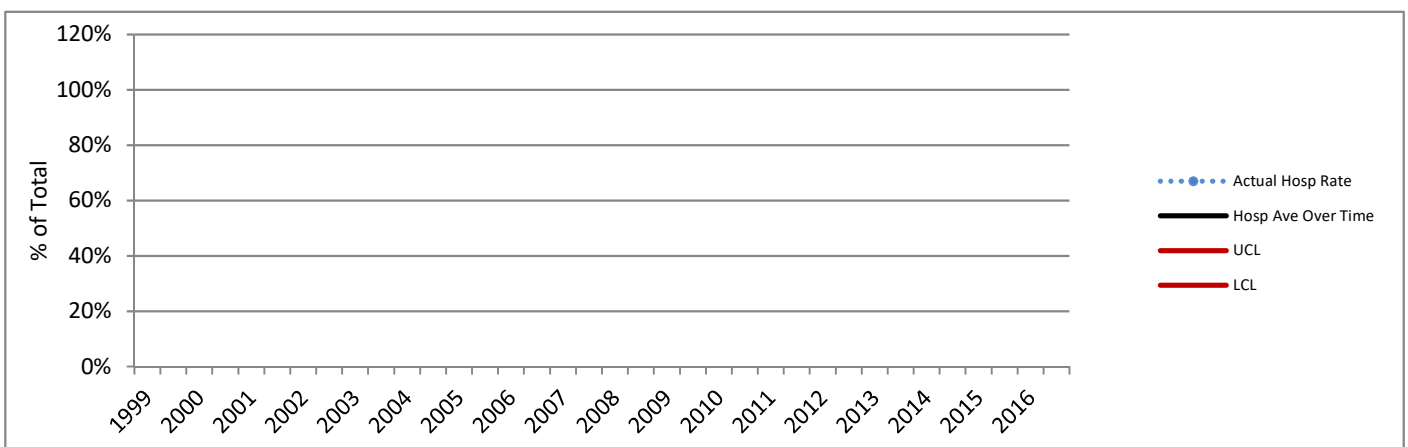

Charts based on the Hospital average over time are not presented where the Hospital number of deliveries for any six-month period did not meet the standard recommended size for upper (UCL) and lower (LCL) control lines based on 3 standard deviations. Rates above or below the red lines show a greater difference from the average than do those between the red lines.

DATA SOURCES AND DEFINITIONS: Certificates for live births and fetal deaths were provided by the DOH Center for Health Statistics and included in the First Steps Database. Medicaid status was determined by individual-level linkage to Medicaid claims and eligibility performed by the First Steps Database. Years refer to calendar years.

Excludes births in military facilities or facilities that do not typically perform deliveries. C-Section measures exclude cases where mother was transferred to higher level care for maternal medical or fetal indicators for delivery, or hospital births where intended place of birth was other than hospital.

Perinatal Level of Care designation is as of 2016 for all years shown. **Total Deliveries** includes live births and fetal deaths after 20 weeks' gestation. **Medicaid** refers to births to women who received Medicaid-paid maternity care. **C-Sections (NTSV)** is the percent of Cesarean sections among nulliparous, term, singleton, liveborn, vertex deliveries. **Term** is defined as gestational age of at least 37 completed weeks. For reports as of November 2015, the gestational age used for term designation is based on calculated best estimate of gestational age for years before 2003, and on obstetric estimate of gestation for years 2003 and later. **Vaginal Births After Cesarean (VBAC)** is the percent of vaginal births among live births to appropriate candidates. Women whose pregnancies were at term, had a single fetus with vertex presentation, and who had one prior C-section were considered **appropriate candidates for VBAC**. Number of prior C-sections is determined by Birth Certificate number reported and by longitudinal linkage. **Chart comparison VBAC Rates** are limited to hospitals that offer planned vaginal birth delivery after a prior Cesarean section (VBAC). **Primary C-Sections** is the percent of Cesarean sections among term, singleton, liveborn, vertex deliveries to women with no prior C-sections. The **Primary TSV C-Section Target** for Washington State is based on Results Washington (see www.results.wa.gov).

Delivery Statistics Report (2016 Births)

Providence Regional Med. Center Everett, Pacific

Everett, WA Snohomish County

Perinatal Level of Care: Level 3



Deliveries and Medicaid Status

	2014	2015	2016	3-year TOTAL	Net Change '15 to '16
Total Deliveries	4,514	4,632	4,815	13,961	183
Deliveries with Medicaid-paid Maternity Care	2,182	2,249	2,360	6,791	111
Percent Medicaid Deliveries	48%	49%	49%	49%	0%
Percent Medicaid for Deliveries in this County	48%	47%	48%	48%	1%

C-Sections Among Nulliparous Term Singleton Vertex (NTSV) Deliveries

	2014	2015	2016	Net Change '15 to '16	3-year
NTSV Deliveries	1,545	1,568	1,591	23	4,704
NTSV C-Section Rates					
Rate for this Hospital	18.6%	17.6%	18.1%	0.5%	18.1%
Level 3 Hospitals	25.1%	24.9%	24.3%	-0.6%	24.8%
Hospitals Statewide	23.7%	23.5%	23.6%	0.1%	23.6%

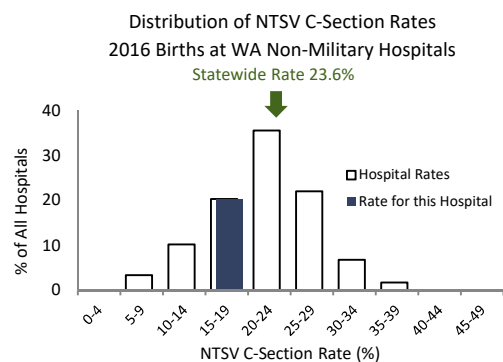

This hospital's 2016 NTSV c-section rate of 18.1% was lower than the statewide rate of 23.6% .

Vaginal Births After Cesarean (VBAC) for Term Singleton Vertex Deliveries

	2014	2015	2016	Net Change '15 to '16	3-year
Deliveries Post-C-Sec	403	417	411	-6	1,231
VBAC Rates					
Rate for this Hospital	18.4%	22.8%	26.5%	3.7%	22.6%
Level 3 Hospitals	25.8%	26.5%	28.0%	1.5%	26.8%
Hospitals Statewide	25.5%	27.1%	28.4%	1.3%	27.0%

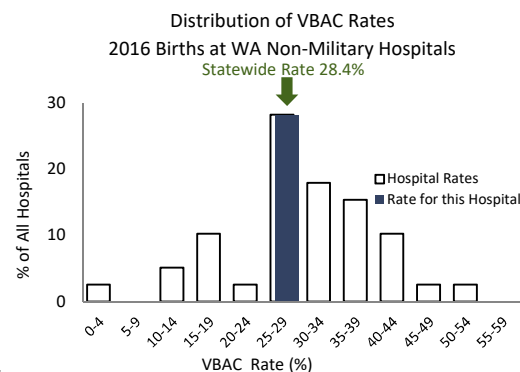

This hospital's 2016 VBAC rate of 26.5% was lower than the statewide rate of 28.4% .

Primary C-Sections Among Term Singleton Vertex (TSV) Deliveries

GOAL: decrease primary C-sections among TSV deliveries to 14.7%

	2014	2015	2016	Net Change '15 to '16	3-year
TSV Deliveries/No Prior C	3,277	3,408	3,565	157	10,250
Primary C-Section Rates					
Rate for this Hospital	11.3%	10.5%	10.5%	0.0%	10.7%
Level 3 Hospitals	14.9%	14.5%	14.1%	-0.4%	14.5%
Hospitals Statewide	14.1%	13.7%	13.8%	0.1%	13.9%

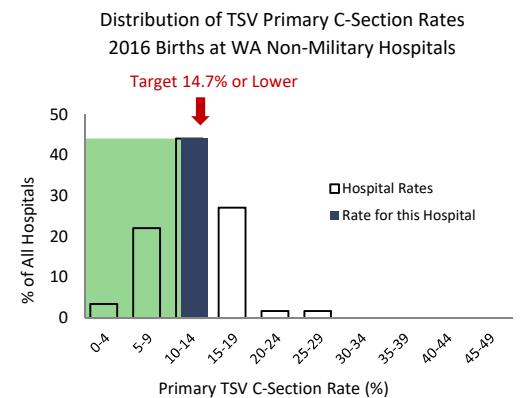

This hospital's 2016 Primary C-Section rate of 10.5% was lower than the Results Washington statewide 2016 target of 14.7%.

Providence Regional Med. Center Everett, Pacific

C-Sections Among Nulliparous Term Singleton Vertex (NTSV) Deliveries 1999 - 2016

Hospital Rate with 95% Confidence Limits

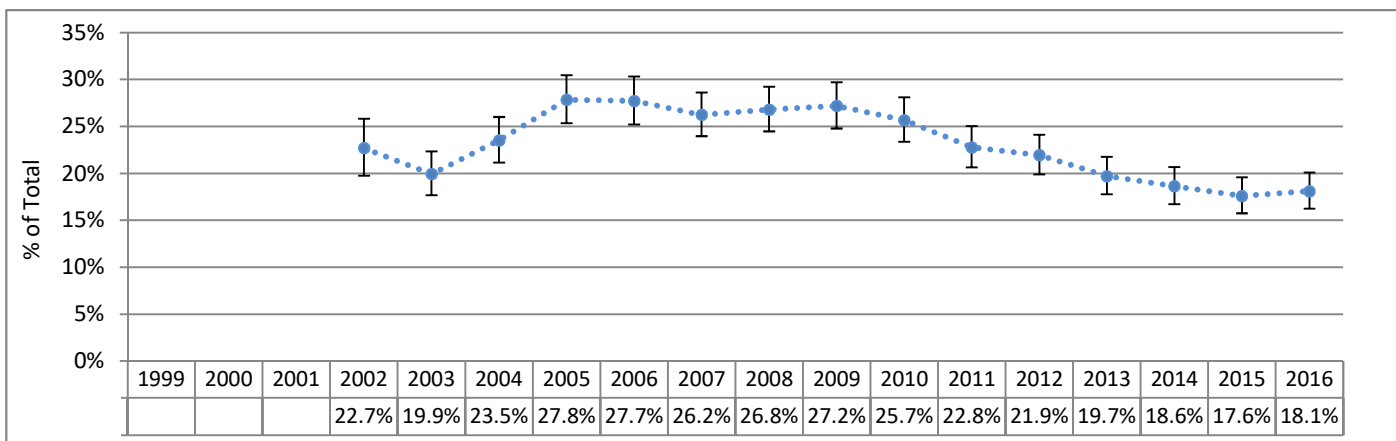

Primary C-Sections Among Term Singleton Vertex (TSV) Deliveries 1999 - 2016

Hospital Rate with 95% Confidence Limits

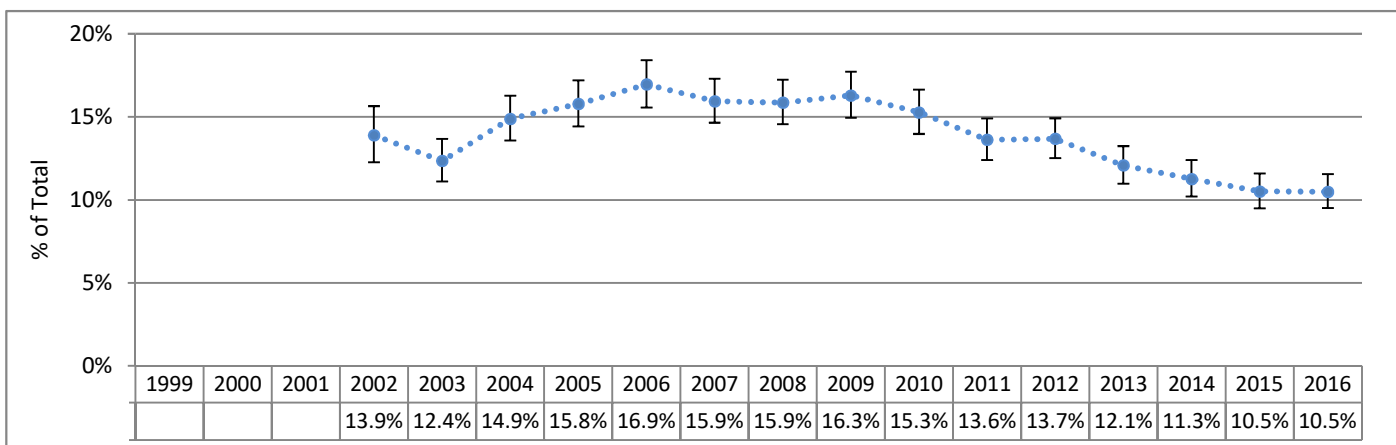

Vaginal Birth After Cesarean Among Term Singleton Vertex (TSV) Deliveries 2003 - 2016

Hospital Rate with 95% Confidence Limits

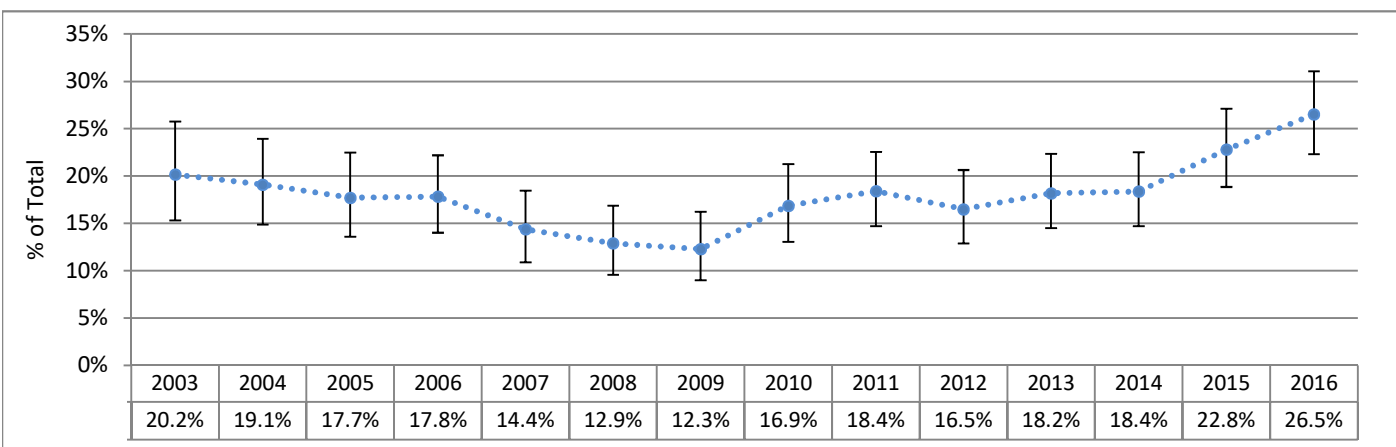

95% Confidence Limits show the range within which a data point could reasonably be the result of random variation. Points outside of this range are considered to differ significantly from the point for which the confidence limit is calculated, since there is only a 5% chance that the difference is due to random variability.

Providence Regional Med. Center Everett, Pacific

Charts Not Displayed Due to Small Numbers for at Least Some Six-Month Intervals

C-Sections Among Nulliparous Term Singleton Vertex (NTSV) Deliveries 1999 - 2016 (Six-Month Intervals)

Actual Hospital Rate Compared to Hospital Average Across Time

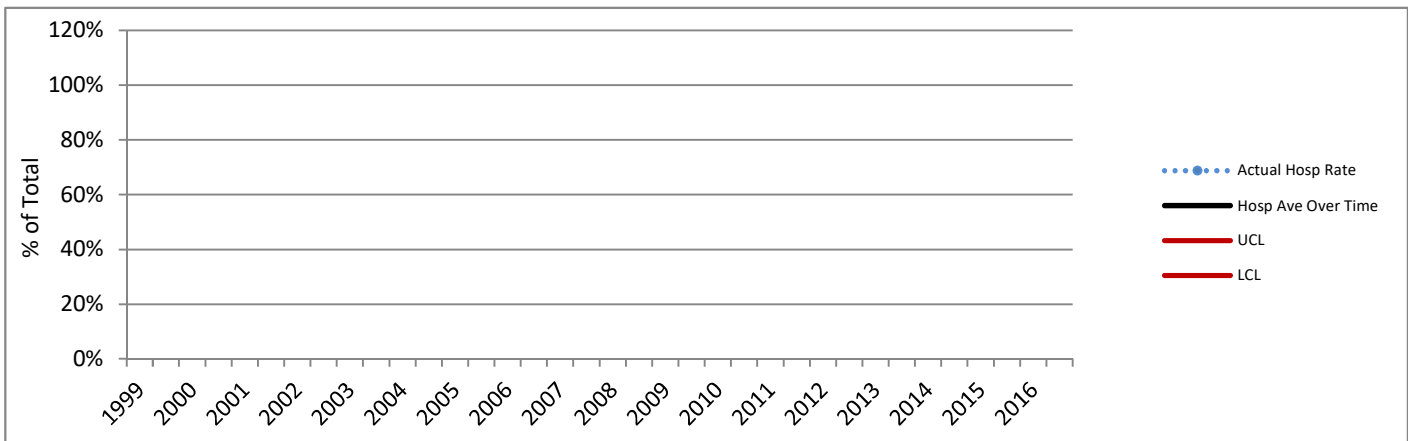

Primary C-Sections Among Term Singleton Vertex (TSV) Deliveries 1999 - 2016 (Six-Month Intervals)

Actual Hospital Rate Compared to Hospital Average Across Time

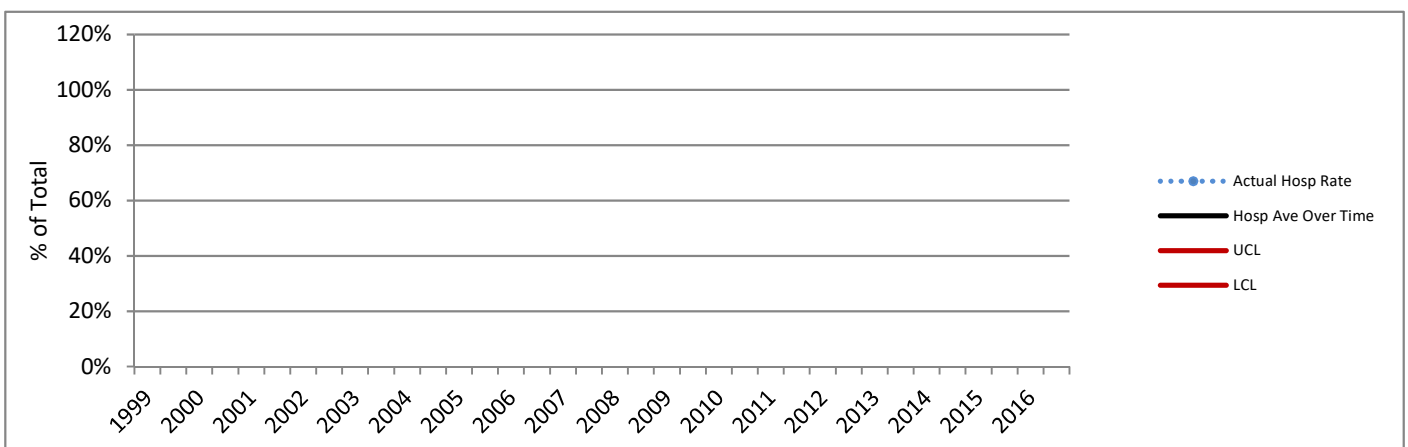

Charts based on the Hospital average over time are not presented where the Hospital number of deliveries for any six-month period did not meet the standard recommended size for upper (UCL) and lower (LCL) control lines based on 3 standard deviations. Rates above or below the red lines show a greater difference from the average than do those between the red lines.

DATA SOURCES AND DEFINITIONS: Certificates for live births and fetal deaths were provided by the DOH Center for Health Statistics and included in the First Steps Database. Medicaid status was determined by individual-level linkage to Medicaid claims and eligibility performed by the First Steps Database. Years refer to calendar years.

Excludes births in military facilities or facilities that do not typically perform deliveries. C-Section measures exclude cases where mother was transferred to higher level care for maternal medical or fetal indicators for delivery, or hospital births where intended place of birth was other than hospital.

Perinatal Level of Care designation is as of 2016 for all years shown. **Total Deliveries** includes live births and fetal deaths after 20 weeks' gestation. **Medicaid** refers to births to women who received Medicaid-paid maternity care. **C-Sections (NTSV)** is the percent of Cesarean sections among nulliparous, term, singleton, liveborn, vertex deliveries. **Term** is defined as gestational age of at least 37 completed weeks. For reports as of November 2015, the gestational age used for term designation is based on calculated best estimate of gestational age for years before 2003, and on obstetric estimate of gestation for years 2003 and later. **Vaginal Births After Cesarean (VBAC)** is the percent of vaginal births among live births to appropriate candidates. Women whose pregnancies were at term, had a single fetus with vertex presentation, and who had one prior C-section were considered **appropriate candidates for VBAC**. Number of prior C-sections is determined by Birth Certificate number reported and by longitudinal linkage. **Chart comparison VBAC Rates** are limited to hospitals that offer planned vaginal birth delivery after a prior Cesarean section (VBAC). **Primary C-Sections** is the percent of Cesarean sections among term, singleton, liveborn, vertex deliveries to women with no prior C-sections. The **Primary TSV C-Section Target** for Washington State is based on Results Washington (see www.results.wa.gov).

Delivery Statistics Report (2016 Births) Providence Sacred Heart Medical Center

Spokane, WA Spokane County

Perinatal Level of Care: Level 4



Deliveries and Medicaid Status

	2014	2015	2016	3-year TOTAL	Net Change '15 to '16
Total Deliveries	2,849	3,122	3,181	9,152	59
Deliveries with Medicaid-paid Maternity Care	1,351	1,497	1,595	4,443	98
Percent Medicaid Deliveries	47%	48%	50%	49%	2%
Percent Medicaid for Deliveries in this County	58%	58%	59%	58%	1%

C-Sections Among Nulliparous Term Singleton Vertex (NTSV) Deliveries

	2014	2015	2016	Net Change '15 to '16	3-year
NTSV Deliveries	907	951	1,010	59	2,868
NTSV C-Section Rates					
Rate for this Hospital	17.5%	19.0%	20.4%	1.4%	19.0%
Level 4 Hospitals	23.8%	23.7%	25.4%	1.7%	24.3%
Hospitals Statewide	23.7%	23.5%	23.6%	0.1%	23.6%

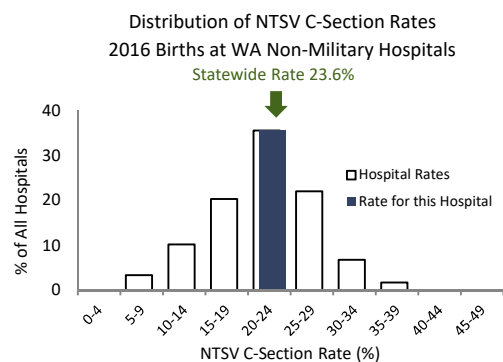

This hospital's 2016 NTSV c-section rate of 20.4% was lower than the statewide rate of 23.6% .

Vaginal Births After Cesarean (VBAC) for Term Singleton Vertex Deliveries

	2014	2015	2016	Net Change '15 to '16	3-year
Deliveries Post-C-Sec	228	271	269	-2	768
VBAC Rates					
Rate for this Hospital	20.6%	17.3%	18.2%	0.9%	18.6%
Level 4 Hospitals	28.6%	28.9%	29.8%	0.9%	29.2%
Hospitals Statewide	25.5%	27.1%	28.4%	1.3%	27.0%

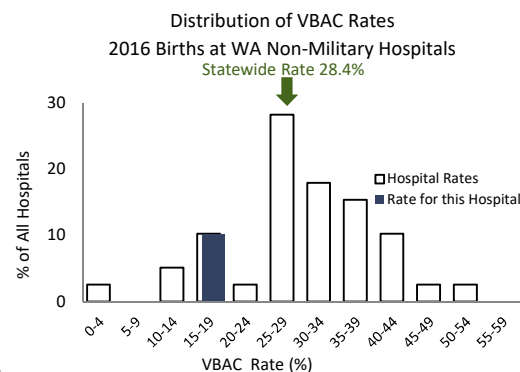

This hospital's 2016 VBAC rate of 18.2% was lower than the statewide rate of 28.4% .

Primary C-Sections Among Term Singleton Vertex (TSV) Deliveries

GOAL: decrease primary C-sections among TSV deliveries to 14.7%

	2014	2015	2016	Net Change '15 to '16	3-year
TSV Deliveries/No Prior C	1,974	2,139	2,154	15	6,267
Primary C-Section Rates					
Rate for this Hospital	9.9%	9.8%	11.4%	1.6%	10.4%
Level 4 Hospitals	15.1%	15.2%	16.4%	1.2%	15.6%
Hospitals Statewide	14.1%	13.7%	13.8%	0.1%	13.9%

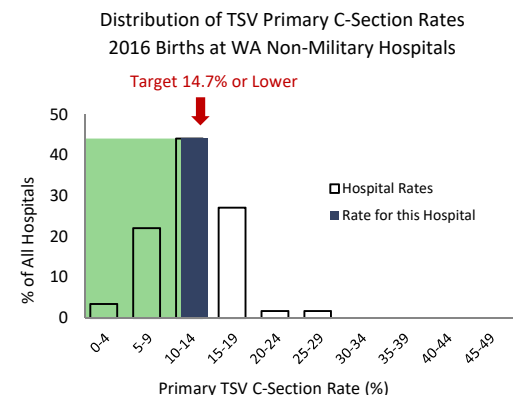

This hospital's 2016 Primary C-Section rate of 11.4% was lower than the Results Washington statewide 2016 target of 14.7%.

Providence Sacred Heart Medical Center

C-Sections Among Nulliparous Term Singleton Vertex (NTSV) Deliveries 1999 - 2016

Hospital Rate with 95% Confidence Limits

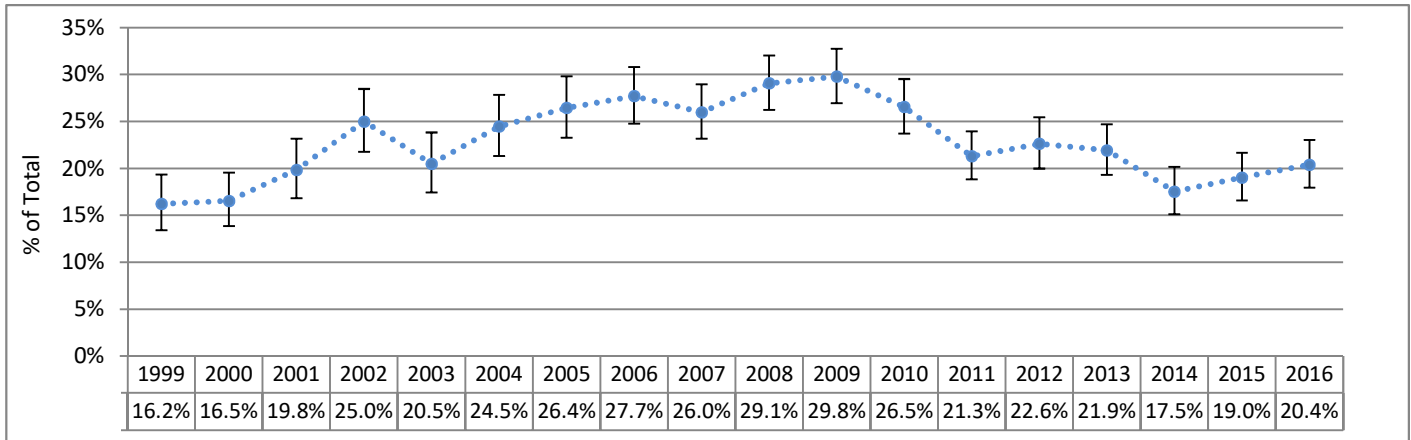

Primary C-Sections Among Term Singleton Vertex (TSV) Deliveries 1999 - 2016

Hospital Rate with 95% Confidence Limits

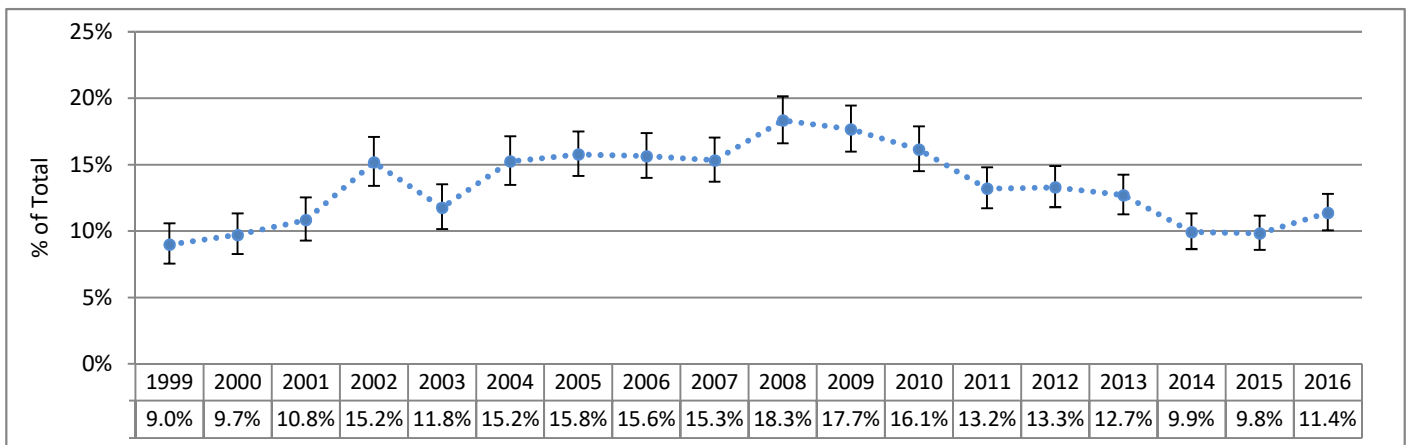

Vaginal Birth After Cesarean Among Term Singleton Vertex (TSV) Deliveries 2003 - 2016

Hospital Rate with 95% Confidence Limits

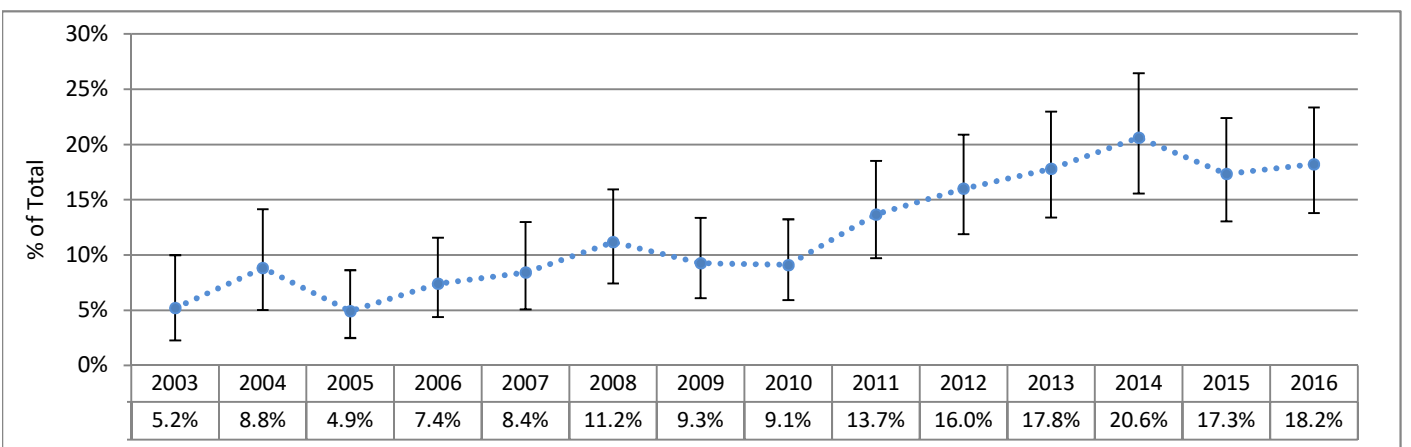

95% Confidence Limits show the range within which a data point could reasonably be the result of random variation. Points outside of this range are considered to differ significantly from the point for which the confidence limit is calculated, since there is only a 5% chance that the difference is due to random variability.

Providence Sacred Heart Medical Center

C-Sections Among Nulliparous Term Singleton Vertex (NTSV) Deliveries 1999 - 2016 (Six-Month Intervals)

Actual Hospital Rate Compared to Hospital Average Across Time

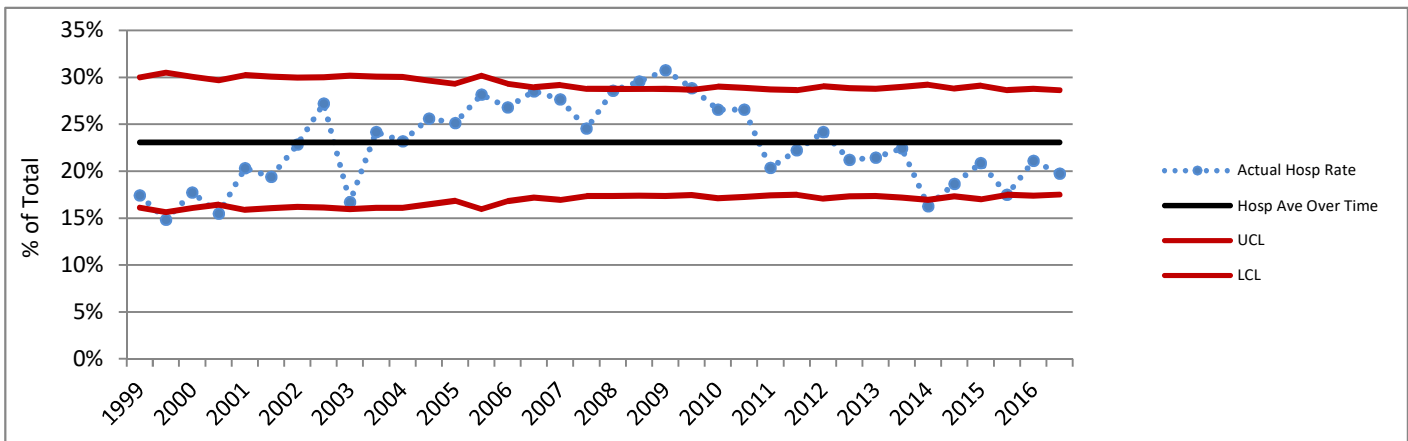

Primary C-Sections Among Term Singleton Vertex (TSV) Deliveries 1999 - 2016 (Six-Month Intervals)

Actual Hospital Rate Compared to Hospital Average Across Time

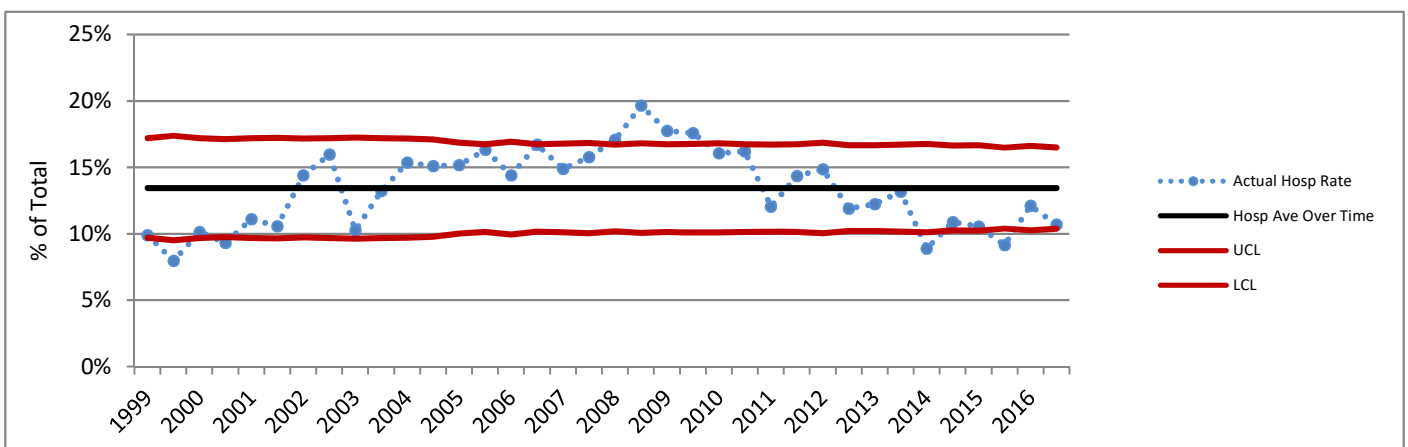

Charts based on the Hospital average over time are not presented where the Hospital number of deliveries for any six-month period did not meet the standard recommended size for upper (UCL) and lower (LCL) control lines based on 3 standard deviations. Rates above or below the red lines show a greater difference from the average than do those between the red lines.

DATA SOURCES AND DEFINITIONS: Certificates for live births and fetal deaths were provided by the DOH Center for Health Statistics and included in the First Steps Database. Medicaid status was determined by individual-level linkage to Medicaid claims and eligibility performed by the First Steps Database. Years refer to calendar years.

Excludes births in military facilities or facilities that do not typically perform deliveries. C-Section measures exclude cases where mother was transferred to higher level care for maternal medical or fetal indicators for delivery, or hospital births where intended place of birth was other than hospital.

Perinatal Level of Care designation is as of 2016 for all years shown. **Total Deliveries** includes live births and fetal deaths after 20 weeks' gestation. **Medicaid** refers to births to women who received Medicaid-paid maternity care. **C-Sections (NTSV)** is the percent of Cesarean sections among nulliparous, term, singleton, liveborn, vertex deliveries. **Term** is defined as gestational age of at least 37 completed weeks. For reports as of November 2015, the gestational age used for term designation is based on calculated best estimate of gestational age for years before 2003, and on obstetric estimate of gestation for years 2003 and later. **Vaginal Births After Cesarean (VBAC)** is the percent of vaginal births among live births to appropriate candidates. Women whose pregnancies were at term, had a single fetus with vertex presentation, and who had one prior C-section were considered **appropriate candidates for VBAC**. Number of prior C-sections is determined by Birth Certificate number reported and by longitudinal linkage. **Chart comparison VBAC Rates** are limited to hospitals that offer planned vaginal birth delivery after a prior Cesarean section (VBAC). **Primary C-Sections** is the percent of Cesarean sections among term, singleton, liveborn, vertex deliveries to women with no prior C-sections. The **Primary TSV C-Section Target** for Washington State is based on Results Washington (see www.results.wa.gov).

Delivery Statistics Report (2016 Births)

Providence St. Mary Medical Center

Walla Walla, WA Walla Walla County

Perinatal Level of Care: Level 2



Deliveries and Medicaid Status

	2014	2015	2016	3-year TOTAL	Net Change '15 to '16
Total Deliveries	450	436	506	1,392	70
Deliveries with Medicaid-paid Maternity Care	250	260	303	813	43
Percent Medicaid Deliveries	56%	60%	60%	58%	0%
Percent Medicaid for Deliveries in this County	58%	64%	61%	61%	-3%

C-Sections Among Nulliparous Term Singleton Vertex (NTSV) Deliveries

	2014	2015	2016	Net Change '15 to '16	3-year
NTSV Deliveries	150	128	173	45	451
NTSV C-Section Rates					
Rate for this Hospital	20.7%	21.9%	33.5%	11.7%	25.9%
Level 2 Hospitals	22.4%	21.7%	22.0%	0.3%	22.1%
Hospitals Statewide	23.7%	23.5%	23.6%	0.1%	23.6%

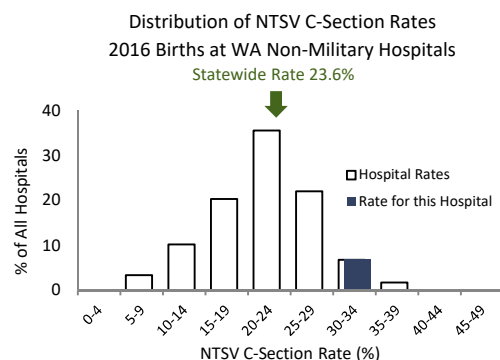

This hospital's 2016 NTSV c-section rate of 33.5% was higher than the statewide rate of 23.6% .

Vaginal Births After Cesarean (VBAC) for Term Singleton Vertex Deliveries

	2014	2015	2016	Net Change '15 to '16	3-year
Deliveries Post-C-Sec	32	39	32	-7	103
VBAC Rates					
Rate for this Hospital	9.4%	7.7%	0.0%	-7.7%	5.8%
Level 2 Hospitals	26.4%	30.1%	30.9%	0.8%	29.2%
Hospitals Statewide	25.5%	27.1%	28.4%	1.3%	27.0%

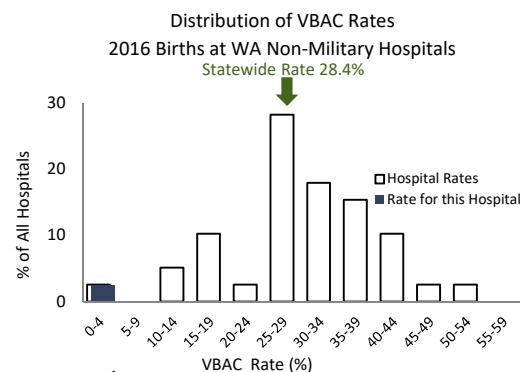

This hospital does not provide planned vaginal birth delivery services after a prior cesarean section.

Primary C-Sections Among Term Singleton Vertex (TSV) Deliveries

GOAL: decrease primary C-sections among TSV deliveries to 14.7%

	2014	2015	2016	Net Change '15 to '16	3-year
TSV Deliveries/No Prior C	355	332	398	66	1,085
Primary C-Section Rates					
Rate for this Hospital	10.1%	11.4%	16.1%	4.6%	12.7%
Level 2 Hospitals	13.4%	12.5%	12.8%	0.3%	12.9%
Hospitals Statewide	14.1%	13.7%	13.8%	0.1%	13.9%

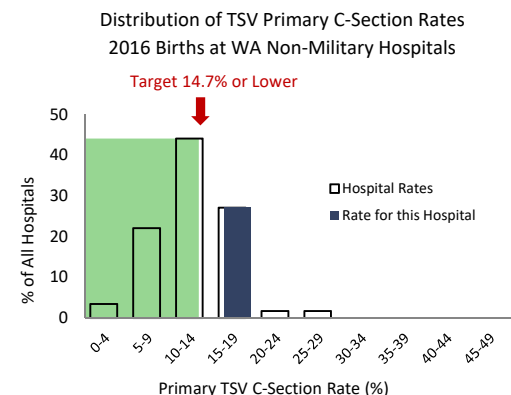

This hospital's 2016 Primary C-Section rate of 16.1% was higher than the Results Washington statewide 2016 target of 14.7%.

Providence St. Mary Medical Center

C-Sections Among Nulliparous Term Singleton Vertex (NTSV) Deliveries 1999 - 2016

Hospital Rate with 95% Confidence Limits

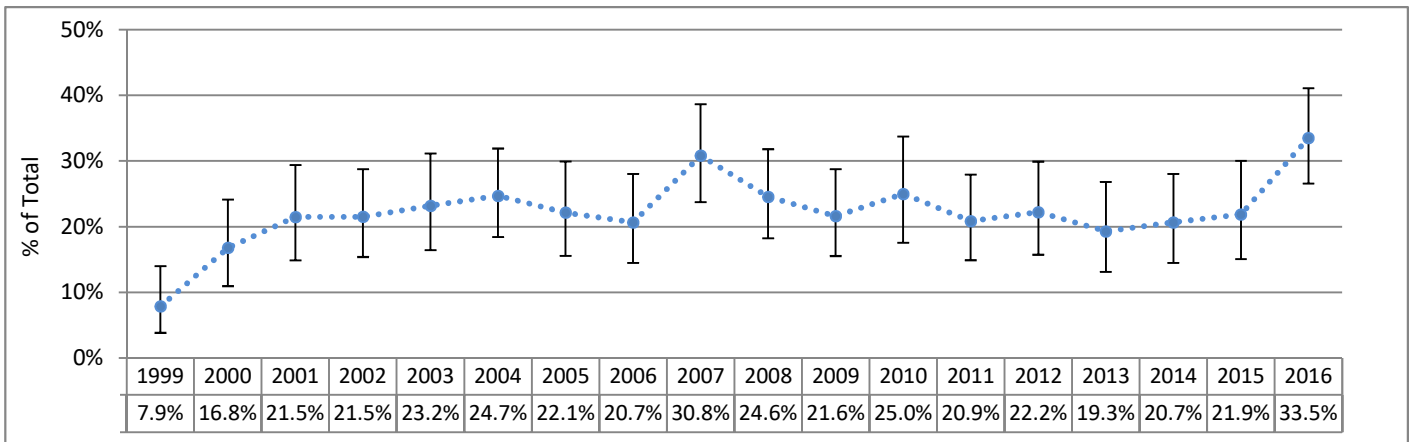

Primary C-Sections Among Term Singleton Vertex (TSV) Deliveries 1999 - 2016

Hospital Rate with 95% Confidence Limits

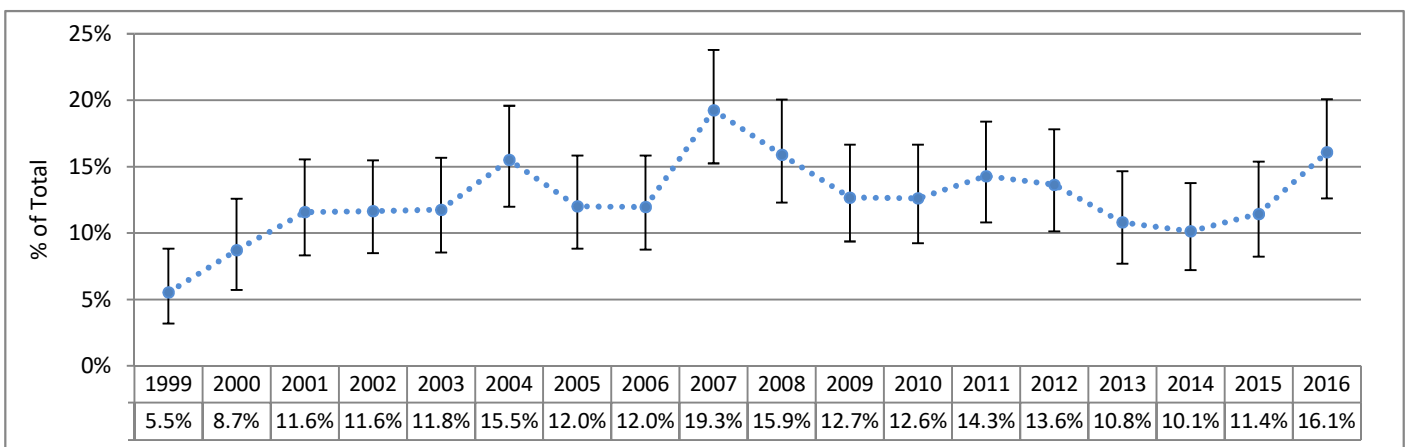

Vaginal Birth After Cesarean Among Term Singleton Vertex (TSV) Deliveries 2003 - 2016

Hospital Rate with 95% Confidence Limits

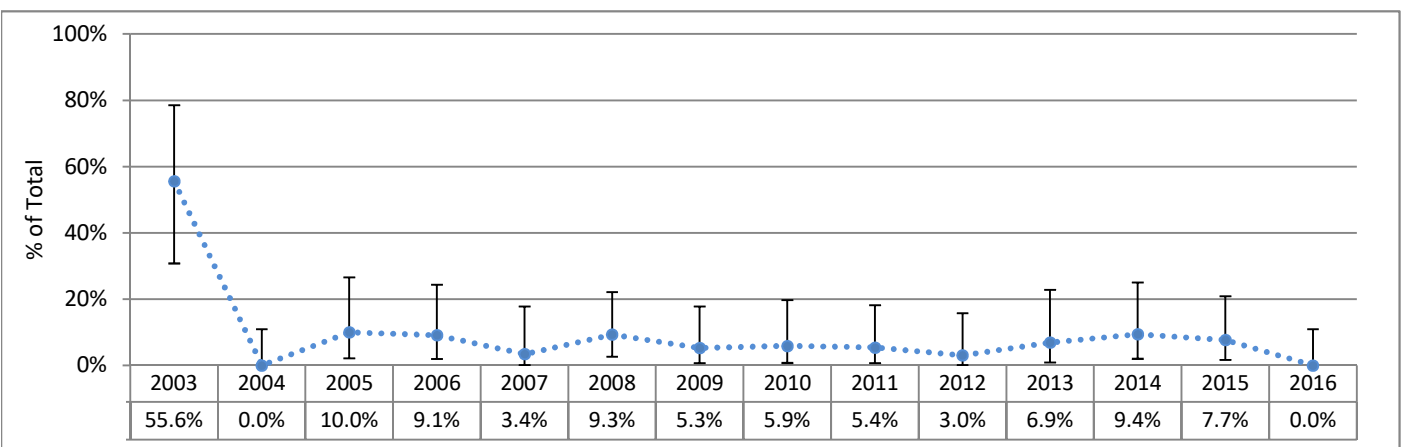

95% Confidence Limits show the range within which a data point could reasonably be the result of random variation. Points outside of this range are considered to differ significantly from the point for which the confidence limit is calculated, since there is only a 5% chance that the difference is due to random variability.

Providence St. Mary Medical Center

C-Sections Among Nulliparous Term Singleton Vertex (NTSV) Deliveries 1999 - 2016 (Six-Month Intervals)

Actual Hospital Rate Compared to Hospital Average Across Time

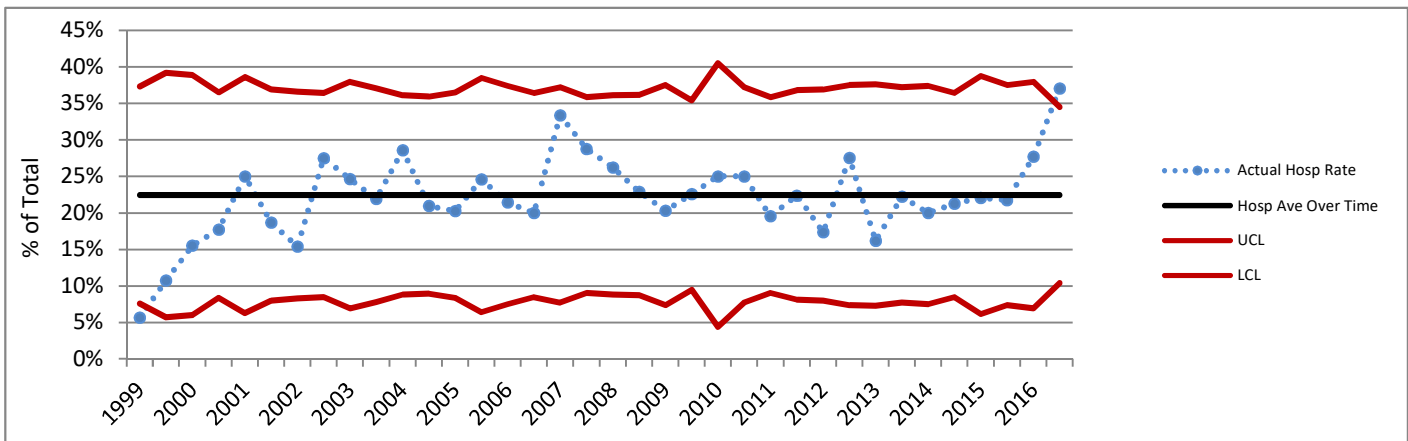

Primary C-Sections Among Term Singleton Vertex (TSV) Deliveries 1999 - 2016 (Six-Month Intervals)

Actual Hospital Rate Compared to Hospital Average Across Time

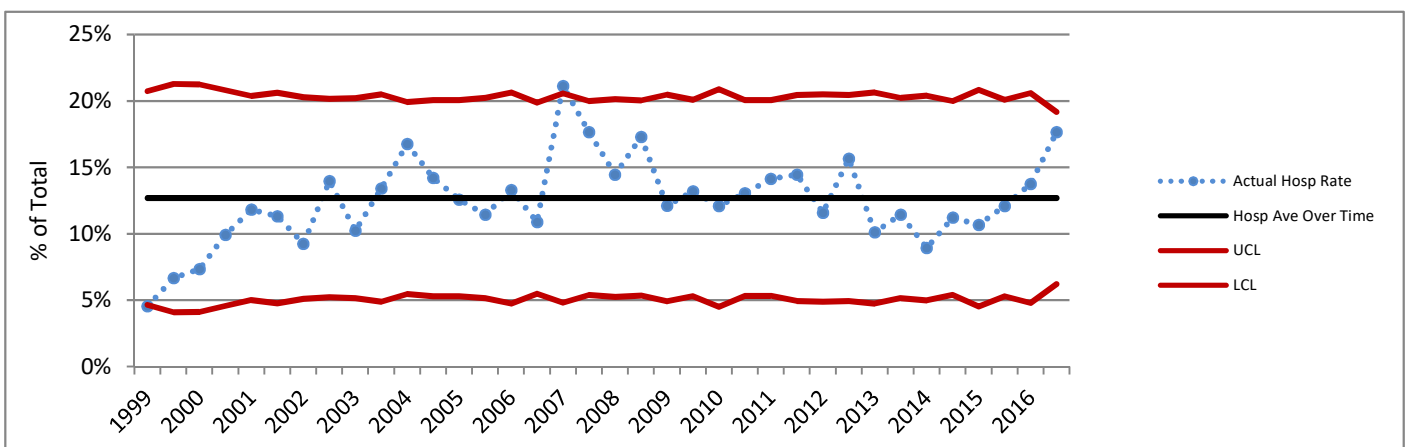

Charts based on the Hospital average over time are not presented where the Hospital number of deliveries for any six-month period did not meet the standard recommended size for upper (UCL) and lower (LCL) control lines based on 3 standard deviations. Rates above or below the red lines show a greater difference from the average than do those between the red lines.

DATA SOURCES AND DEFINITIONS: Certificates for live births and fetal deaths were provided by the DOH Center for Health Statistics and included in the First Steps Database. Medicaid status was determined by individual-level linkage to Medicaid claims and eligibility performed by the First Steps Database. Years refer to calendar years.

Excludes births in military facilities or facilities that do not typically perform deliveries. C-Section measures exclude cases where mother was transferred to higher level care for maternal medical or fetal indicators for delivery, or hospital births where intended place of birth was other than hospital.

Perinatal Level of Care designation is as of 2016 for all years shown. **Total Deliveries** includes live births and fetal deaths after 20 weeks' gestation. **Medicaid** refers to births to women who received Medicaid-paid maternity care. **C-Sections (NTSV)** is the percent of Cesarean sections among nulliparous, term, singleton, liveborn, vertex deliveries. **Term** is defined as gestational age of at least 37 completed weeks. For reports as of November 2015, the gestational age used for term designation is based on calculated best estimate of gestational age for years before 2003, and on obstetric estimate of gestation for years 2003 and later. **Vaginal Births After Cesarean (VBAC)** is the percent of vaginal births among live births to appropriate candidates. Women whose pregnancies were at term, had a single fetus with vertex presentation, and who had one prior C-section were considered **appropriate candidates for VBAC**. Number of prior C-sections is determined by Birth Certificate number reported and by longitudinal linkage. **Chart comparison VBAC Rates** are limited to hospitals that offer planned vaginal birth delivery after a prior Cesarean section (VBAC). **Primary C-Sections** is the percent of Cesarean sections among term, singleton, liveborn, vertex deliveries to women with no prior C-sections. The **Primary TSV C-Section Target** for Washington State is based on Results Washington (see www.results.wa.gov).

Delivery Statistics Report (2016 Births)

Providence St. Peter Hospital

Olympia, WA Thurston County

Perinatal Level of Care: Level 2



Deliveries and Medicaid Status

	2014	2015	2016	3-year TOTAL	Net Change '15 to '16
Total Deliveries	2,219	2,264	2,265	6,748	1
Deliveries with Medicaid-paid Maternity Care	966	1,084	1,141	3,191	57
Percent Medicaid Deliveries	44%	48%	50%	47%	2%
Percent Medicaid for Deliveries in this County	47%	51%	52%	50%	2%

C-Sections Among Nulliparous Term Singleton Vertex (NTSV) Deliveries

	2014	2015	2016	Net Change '15 to '16	3-year
NTSV Deliveries	775	747	754	7	2,276
NTSV C-Section Rates					
Rate for this Hospital	21.0%	23.8%	22.7%	-1.1%	22.5%
Level 2 Hospitals	22.4%	21.7%	22.0%	0.3%	22.1%
Hospitals Statewide	23.7%	23.5%	23.6%	0.1%	23.6%

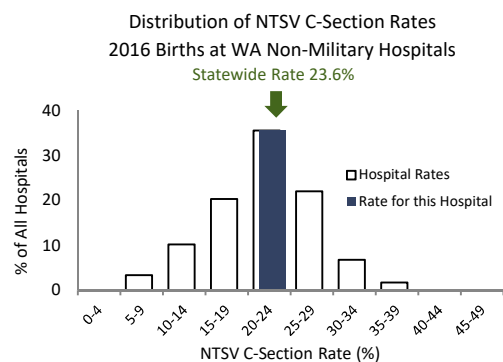

This hospital's 2016 NTSV c-section rate of 22.7% was lower than the statewide rate of 23.6%.

Vaginal Births After Cesarean (VBAC) for Term Singleton Vertex Deliveries

	2014	2015	2016	Net Change '15 to '16	3-year
Deliveries Post-C-Sec	186	205	230	25	621
VBAC Rates					
Rate for this Hospital	19.4%	23.9%	27.4%	3.5%	23.8%
Level 2 Hospitals	26.4%	30.1%	30.9%	0.8%	29.2%
Hospitals Statewide	25.5%	27.1%	28.4%	1.3%	27.0%

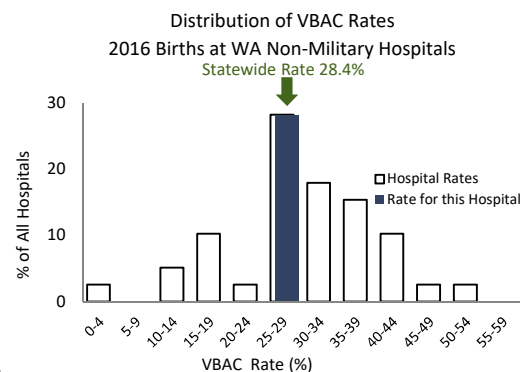

This hospital's 2016 VBAC rate of 27.4% was lower than the statewide rate of 28.4%.

Primary C-Sections Among Term Singleton Vertex (TSV) Deliveries

GOAL: decrease primary C-sections among TSV deliveries to 14.7%

	2014	2015	2016	Net Change '15 to '16	3-year
TSV Deliveries/No Prior C	1,709	1,667	1,692	25	5,068
Primary C-Section Rates					
Rate for this Hospital	11.5%	13.6%	13.3%	-0.3%	12.8%
Level 2 Hospitals	13.4%	12.5%	12.8%	0.3%	12.9%
Hospitals Statewide	14.1%	13.7%	13.8%	0.1%	13.9%

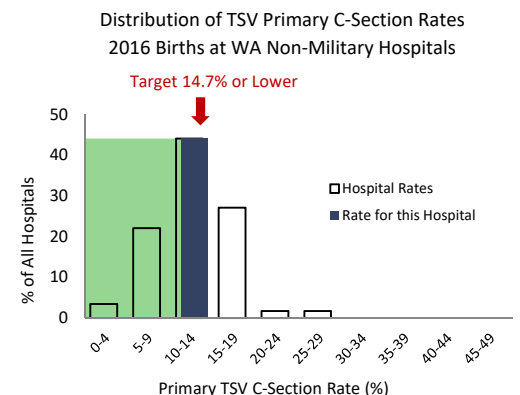

This hospital's 2016 Primary C-Section rate of 13.3% was lower than the Results Washington statewide 2016 target of 14.7%.

Providence St. Peter Hospital

C-Sections Among Nulliparous Term Singleton Vertex (NTSV) Deliveries 1999 - 2016

Hospital Rate with 95% Confidence Limits

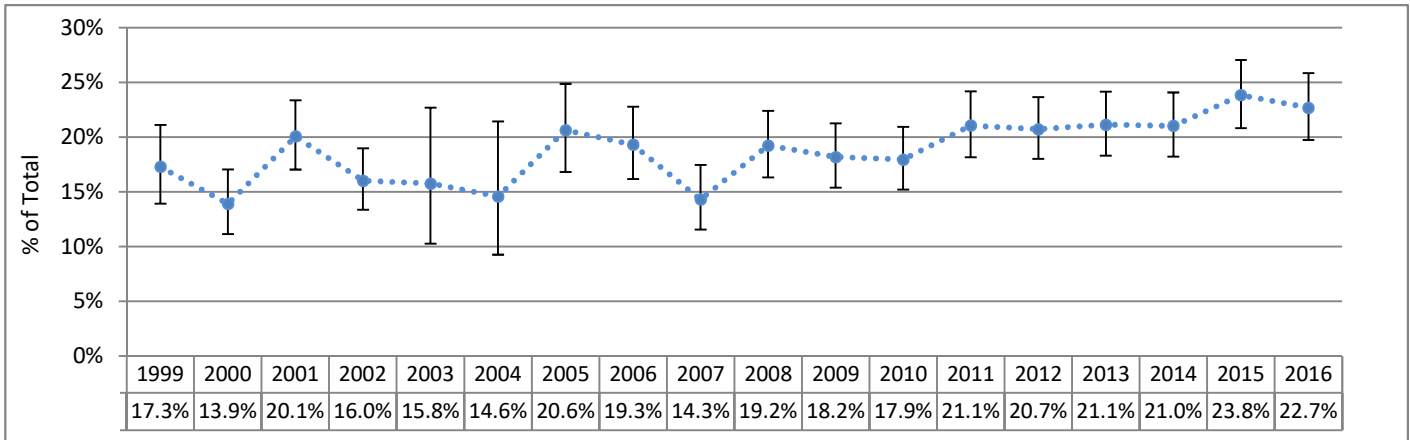

Primary C-Sections Among Term Singleton Vertex (TSV) Deliveries 1999 - 2016

Hospital Rate with 95% Confidence Limits

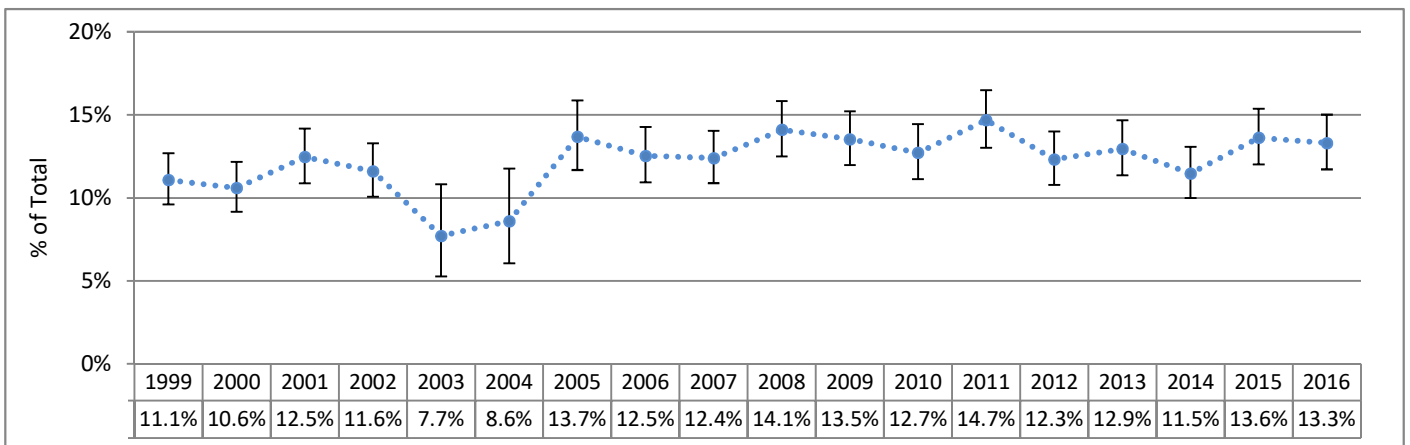

Vaginal Birth After Cesarean Among Term Singleton Vertex (TSV) Deliveries 2003 - 2016

Hospital Rate with 95% Confidence Limits

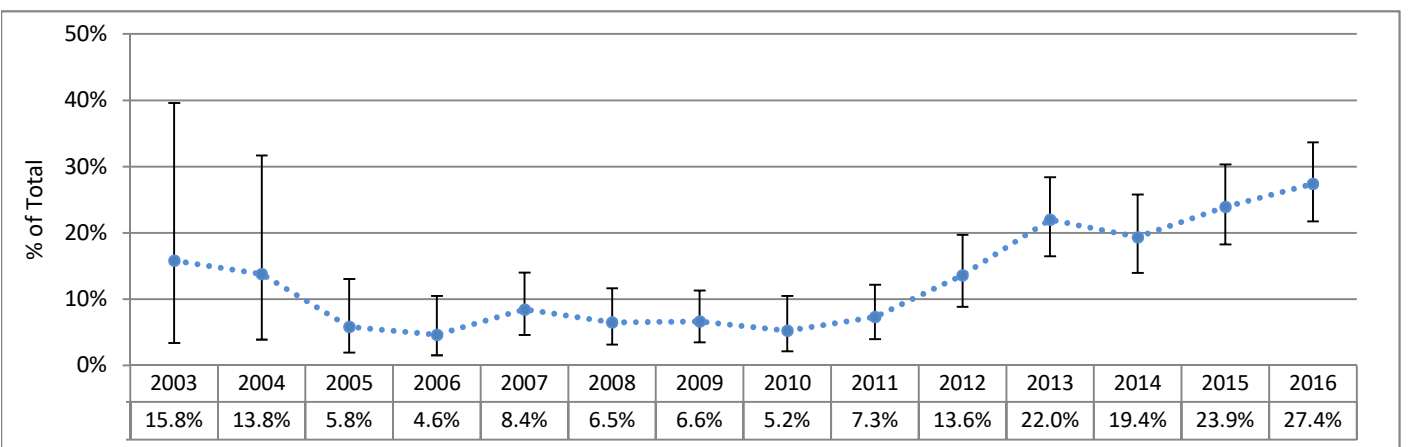

95% Confidence Limits show the range within which a data point could reasonably be the result of random variation. Points outside of this range are considered to differ significantly from the point for which the confidence limit is calculated, since there is only a 5% chance that the difference is due to random variability.

Providence St. Peter Hospital

C-Sections Among Nulliparous Term Singleton Vertex (NTSV) Deliveries 1999 - 2016 (Six-Month Intervals)

Actual Hospital Rate Compared to Hospital Average Across Time

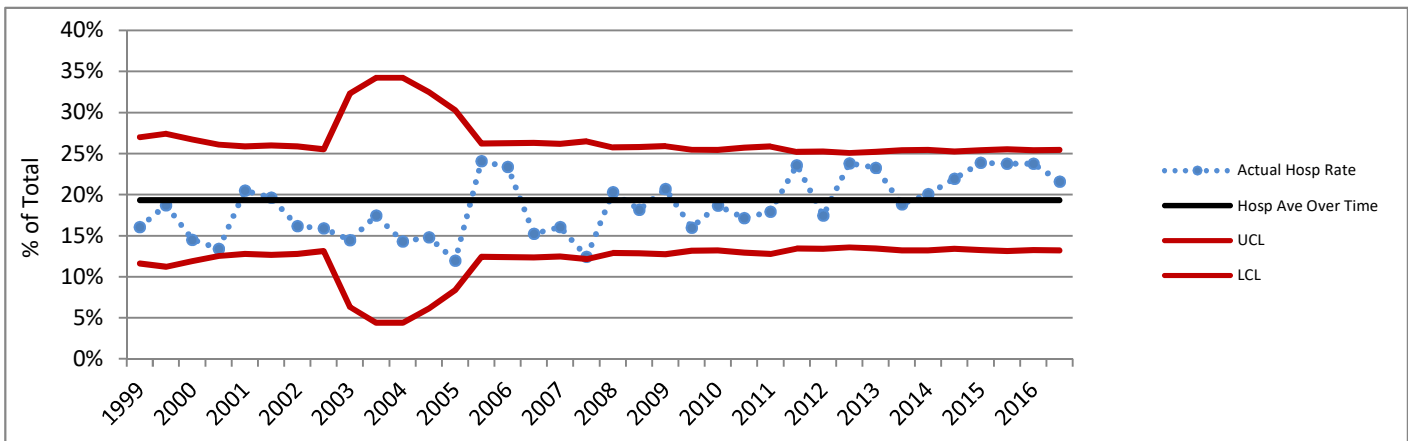

Primary C-Sections Among Term Singleton Vertex (TSV) Deliveries 1999 - 2016 (Six-Month Intervals)

Actual Hospital Rate Compared to Hospital Average Across Time

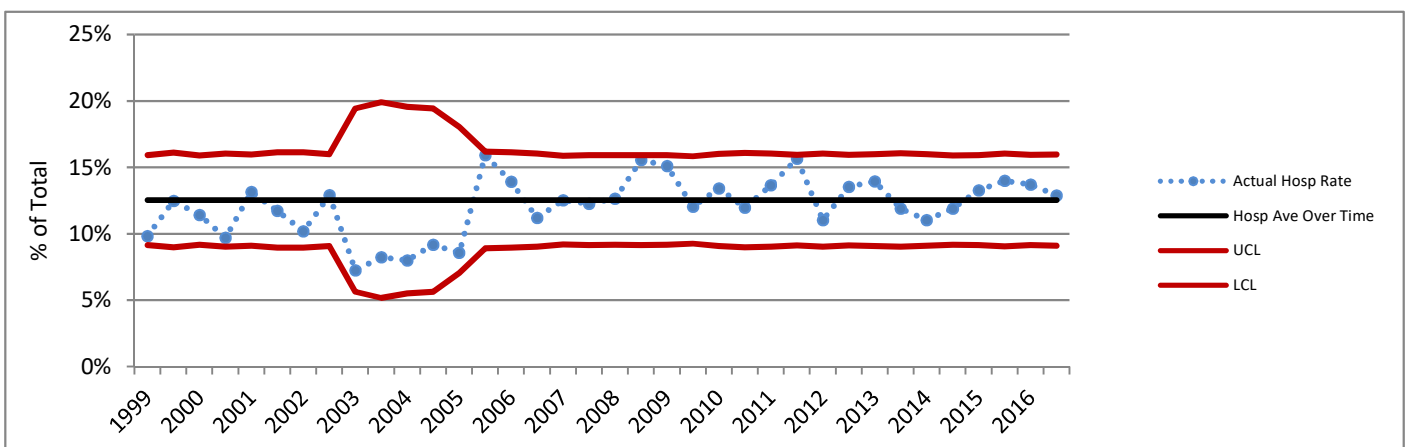

Charts based on the Hospital average over time are not presented where the Hospital number of deliveries for any six-month period did not meet the standard recommended size for upper (UCL) and lower (LCL) control lines based on 3 standard deviations. Rates above or below the red lines show a greater difference from the average than do those between the red lines.

DATA SOURCES AND DEFINITIONS: Certificates for live births and fetal deaths were provided by the DOH Center for Health Statistics and included in the First Steps Database. Medicaid status was determined by individual-level linkage to Medicaid claims and eligibility performed by the First Steps Database. Years refer to calendar years.

Excludes births in military facilities or facilities that do not typically perform deliveries. C-Section measures exclude cases where mother was transferred to higher level care for maternal medical or fetal indicators for delivery, or hospital births where intended place of birth was other than hospital.

Perinatal Level of Care designation is as of 2016 for all years shown. **Total Deliveries** includes live births and fetal deaths after 20 weeks' gestation. **Medicaid** refers to births to women who received Medicaid-paid maternity care. **C-Sections (NTSV)** is the percent of Cesarean sections among nulliparous, term, singleton, liveborn, vertex deliveries. **Term** is defined as gestational age of at least 37 completed weeks. For reports as of November 2015, the gestational age used for term designation is based on calculated best estimate of gestational age for years before 2003, and on obstetric estimate of gestation for years 2003 and later. **Vaginal Births After Cesarean (VBAC)** is the percent of vaginal births among live births to appropriate candidates. Women whose pregnancies were at term, had a single fetus with vertex presentation, and who had one prior C-section were considered **appropriate candidates for VBAC**. Number of prior C-sections is determined by Birth Certificate number reported and by longitudinal linkage. **Chart comparison VBAC Rates** are limited to hospitals that offer planned vaginal birth delivery after a prior Cesarean section (VBAC). **Primary C-Sections** is the percent of Cesarean sections among term, singleton, liveborn, vertex deliveries to women with no prior C-sections. The **Primary TSV C-Section Target** for Washington State is based on Results Washington (see www.results.wa.gov).

Delivery Statistics Report (2016 Births)

Pullman Regional Hospital

Pullman, WA Whitman County

Perinatal Level of Care: Level 1 CAH

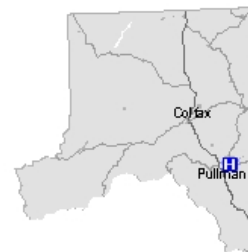

Deliveries and Medicaid Status

	2014	2015	2016	3-year TOTAL	Net Change '15 to '16
Total Deliveries	343	336	333	1,012	-3
Deliveries with Medicaid-paid Maternity Care	126	147	141	414	-6
Percent Medicaid Deliveries	37%	44%	42%	41%	-1%
Percent Medicaid for Deliveries in this County	40%	43%	44%	43%	1%

C-Sections Among Nulliparous Term Singleton Vertex (NTSV) Deliveries

	2014	2015	2016	Net Change '15 to '16	3-year
NTSV Deliveries	113	111	138	27	362
NTSV C-Section Rates					
Rate for this Hospital	23.0%	31.5%	30.4%	-1.1%	28.5%
Level 1 CAH Hospitals	20.9%	22.9%	19.7%	-3.2%	21.1%
Hospitals Statewide	23.7%	23.5%	23.6%	0.1%	23.6%

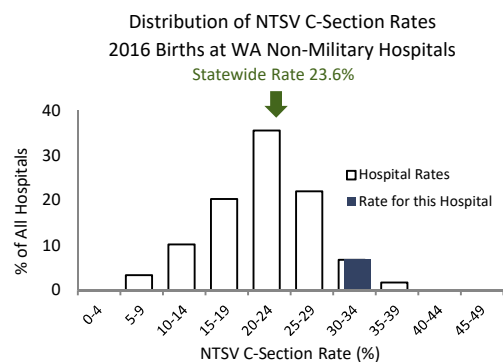

This hospital's 2016 NTSV c-section rate of 30.4% was higher than the statewide rate of 23.6% .

Vaginal Births After Cesarean (VBAC) for Term Singleton Vertex Deliveries

	2014	2015	2016	Net Change '15 to '16	3-year
Deliveries Post-C-Sec	40	38	17	-21	95
VBAC Rates					
Rate for this Hospital	2.5%	7.9%	0.0%	-7.9%	4.2%
Level 1 CAH Hospitals	13.1%	14.2%	22.6%	8.4%	16.5%
Hospitals Statewide	25.5%	27.1%	28.4%	1.3%	27.0%

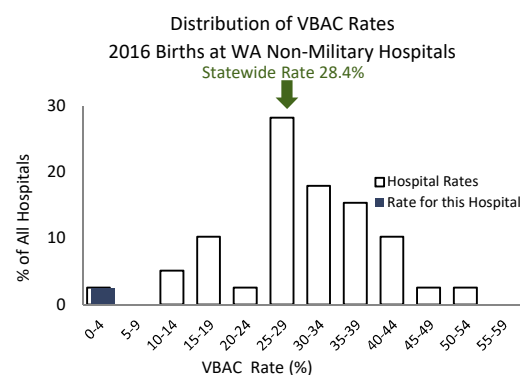

This hospital's 2016 VBAC rate of 0.0% was lower than the statewide rate of 28.4% .

Primary C-Sections Among Term Singleton Vertex (TSV) Deliveries

GOAL: decrease primary C-sections among TSV deliveries to 14.7%

	2014	2015	2016	Net Change '15 to '16	3-year
TSV Deliveries/No Prior C	238	251	270	19	759
Primary C-Section Rates					
Rate for this Hospital	11.3%	18.3%	18.5%	0.2%	16.2%
Level 1 CAH Hospitals	11.0%	11.5%	10.7%	-0.8%	11.1%
Hospitals Statewide	14.1%	13.7%	13.8%	0.1%	13.9%

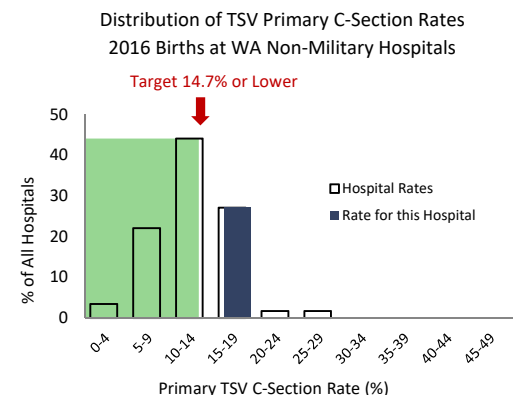

This hospital's 2016 Primary C-Section rate of 18.5% was higher than the Results Washington statewide 2016 target of 14.7%.

Pullman Regional Hospital

C-Sections Among Nulliparous Term Singleton Vertex (NTSV) Deliveries 1999 - 2016

Hospital Rate with 95% Confidence Limits

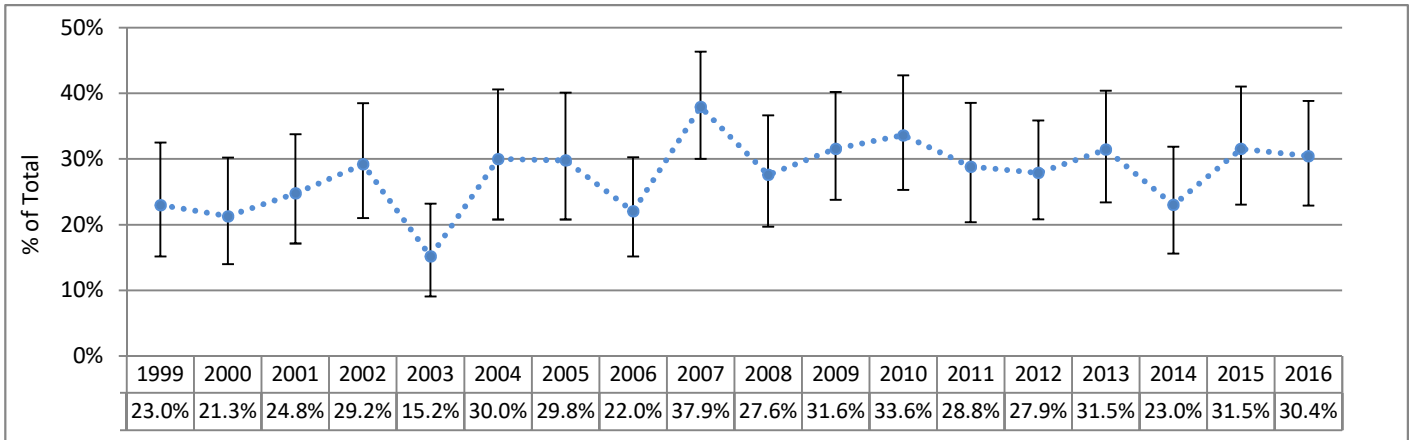

Primary C-Sections Among Term Singleton Vertex (TSV) Deliveries 1999 - 2016

Hospital Rate with 95% Confidence Limits

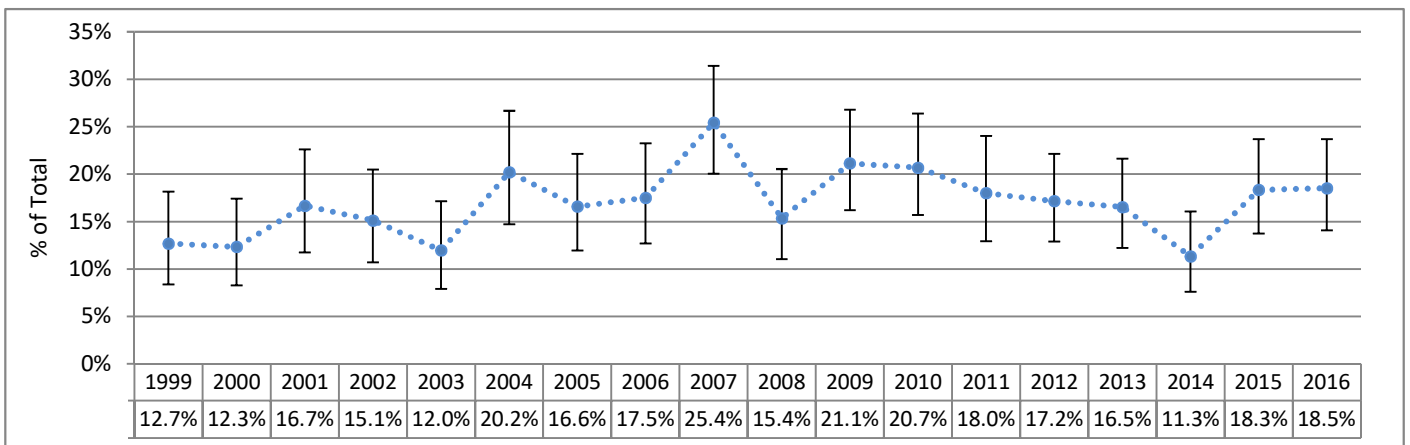

Vaginal Birth After Cesarean Among Term Singleton Vertex (TSV) Deliveries 2003 - 2016

Hospital Rate with 95% Confidence Limits

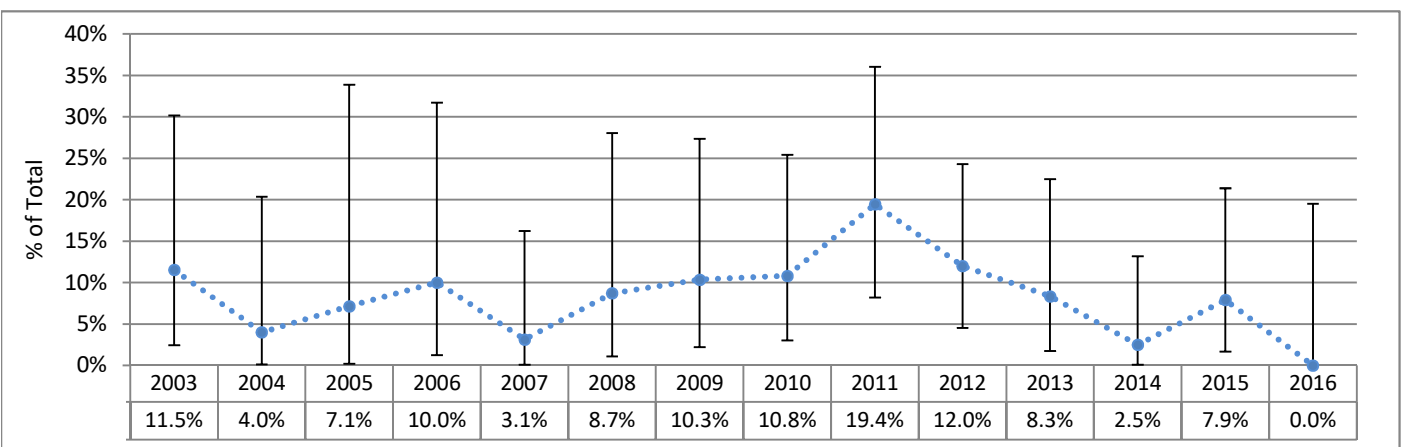

95% Confidence Limits show the range within which a data point could reasonably be the result of random variation. Points outside of this range are considered to differ significantly from the point for which the confidence limit is calculated, since there is only a 5% chance that the difference is due to random variability.

Pullman Regional Hospital

C-Sections Among Nulliparous Term Singleton Vertex (NTSV) Deliveries 1999 - 2016 (Six-Month Intervals)

Actual Hospital Rate Compared to Hospital Average Across Time

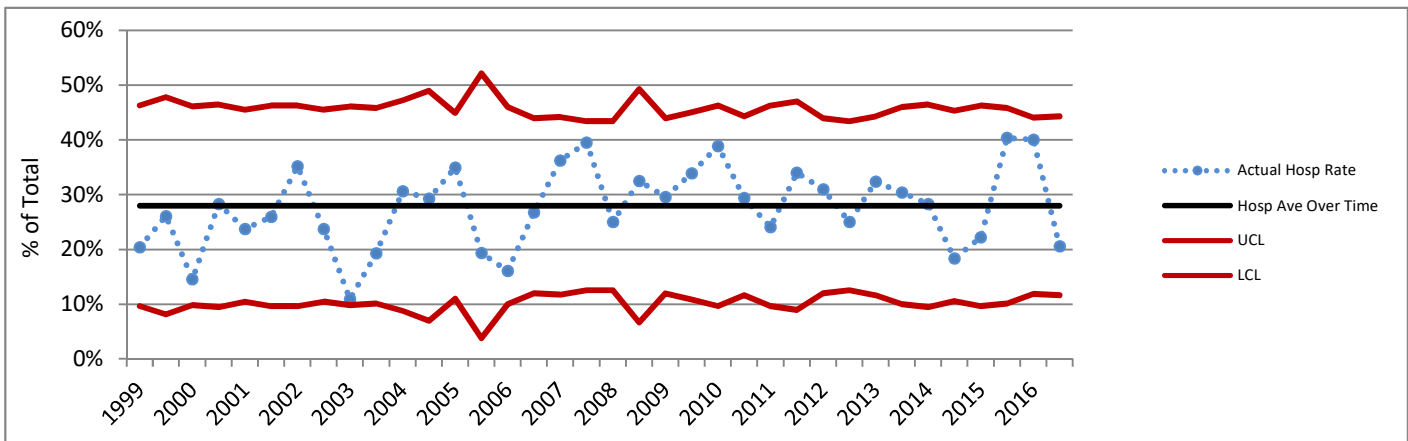

Primary C-Sections Among Term Singleton Vertex (TSV) Deliveries 1999 - 2016 (Six-Month Intervals)

Actual Hospital Rate Compared to Hospital Average Across Time

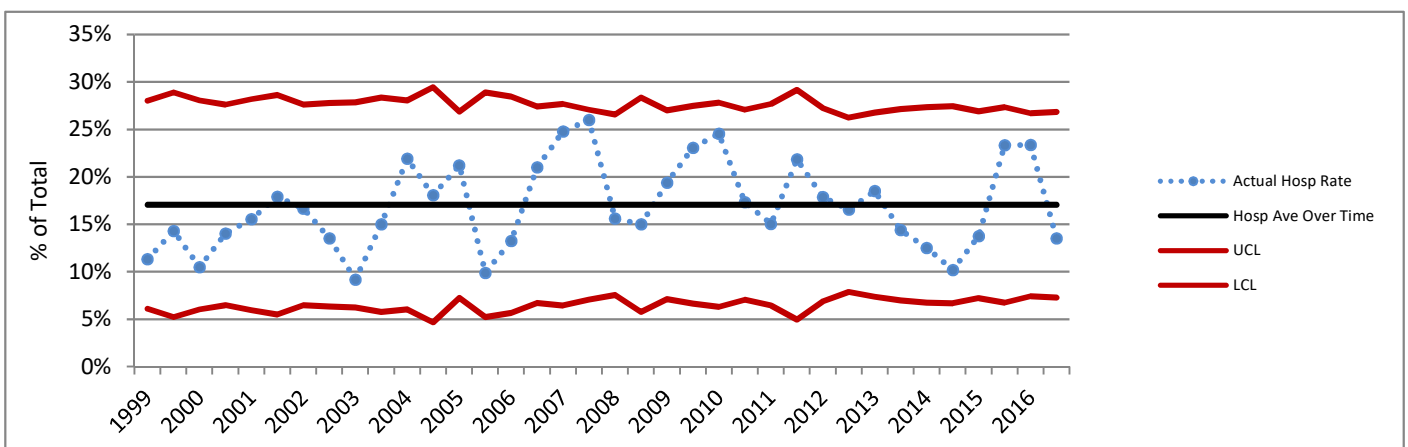

Charts based on the Hospital average over time are not presented where the Hospital number of deliveries for any six-month period did not meet the standard recommended size for upper (UCL) and lower (LCL) control lines based on 3 standard deviations. Rates above or below the red lines show a greater difference from the average than do those between the red lines.

DATA SOURCES AND DEFINITIONS: Certificates for live births and fetal deaths were provided by the DOH Center for Health Statistics and included in the First Steps Database. Medicaid status was determined by individual-level linkage to Medicaid claims and eligibility performed by the First Steps Database. Years refer to calendar years.

Excludes births in military facilities or facilities that do not typically perform deliveries. C-Section measures exclude cases where mother was transferred to higher level care for maternal medical or fetal indicators for delivery, or hospital births where intended place of birth was other than hospital.

Perinatal Level of Care designation is as of 2016 for all years shown. **Total Deliveries** includes live births and fetal deaths after 20 weeks' gestation. **Medicaid** refers to births to women who received Medicaid-paid maternity care. **C-Sections (NTSV)** is the percent of Cesarean sections among nulliparous, term, singleton, liveborn, vertex deliveries. **Term** is defined as gestational age of at least 37 completed weeks. For reports as of November 2015, the gestational age used for term designation is based on calculated best estimate of gestational age for years before 2003, and on obstetric estimate of gestation for years 2003 and later. **Vaginal Births After Cesarean (VBAC)** is the percent of vaginal births among live births to appropriate candidates. Women whose pregnancies were at term, had a single fetus with vertex presentation, and who had one prior C-section were considered **appropriate candidates for VBAC**. Number of prior C-sections is determined by Birth Certificate number reported and by longitudinal linkage. **Chart comparison VBAC Rates** are limited to hospitals that offer planned vaginal birth delivery after a prior Cesarean section (VBAC). **Primary C-Sections** is the percent of Cesarean sections among term, singleton, liveborn, vertex deliveries to women with no prior C-sections. The **Primary TSV C-Section Target** for Washington State is based on Results Washington (see www.results.wa.gov).

Delivery Statistics Report (2016 Births)

Samaritan Hospital

Moses Lake, WA Grant County

Perinatal Level of Care: Level 1 Non-CAH



Deliveries and Medicaid Status

	2014	2015	2016	3-year TOTAL	Net Change '15 to '16
Total Deliveries	1,029	1,011	1,007	3,047	-4
Deliveries with Medicaid-paid Maternity Care	769	742	758	2,269	16
Percent Medicaid Deliveries	75%	73%	75%	74%	2%
Percent Medicaid for Deliveries in this County	74%	73%	75%	74%	2%

C-Sections Among Nulliparous Term Singleton Vertex (NTSV) Deliveries

	2014	2015	2016	Net Change '15 to '16	3-year
NTSV Deliveries	250	277	295	18	822
NTSV C-Section Rates					
Rate for this Hospital	18.4%	20.6%	20.7%	0.1%	20.0%
Level 1 Non-CAH Hospitals	22.3%	22.0%	22.7%	0.7%	22.3%
Hospitals Statewide	23.7%	23.5%	23.6%	0.1%	23.6%

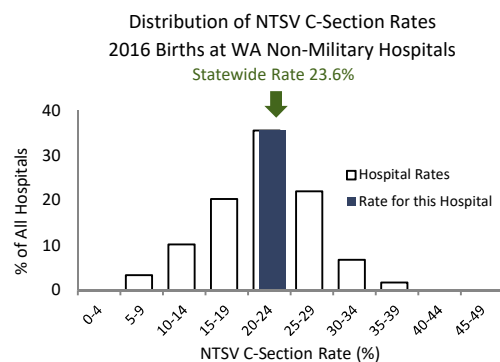

This hospital's 2016 NTSV c-section rate of 20.7% was lower than the statewide rate of 23.6%.

Vaginal Births After Cesarean (VBAC) for Term Singleton Vertex Deliveries

	2014	2015	2016	Net Change '15 to '16	3-year
Deliveries Post-C-Sec	81	73	62	-11	216
VBAC Rates					
Rate for this Hospital	3.7%	5.5%	4.8%	-0.6%	4.6%
Level 1 Non-CAH Hospitals	18.5%	19.1%	16.6%	-2.5%	18.1%
Hospitals Statewide	25.5%	27.1%	28.4%	1.3%	27.0%

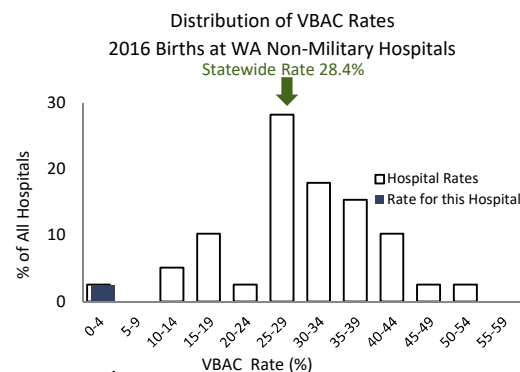

This hospital does not provide planned vaginal birth delivery services after a prior cesarean section.

Primary C-Sections Among Term Singleton Vertex (TSV) Deliveries

GOAL: decrease primary C-sections among TSV deliveries to 14.7%

	2014	2015	2016	Net Change '15 to '16	3-year
TSV Deliveries/No Prior C	809	779	805	26	2,393
Primary C-Section Rates					
Rate for this Hospital	9.1%	9.9%	10.2%	0.3%	9.7%
Level 1 Non-CAH Hospitals	12.2%	12.1%	12.2%	0.1%	12.2%
Hospitals Statewide	14.1%	13.7%	13.8%	0.1%	13.9%

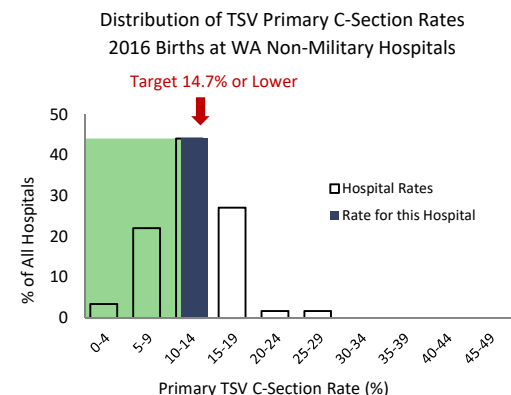

This hospital's 2016 Primary C-Section rate of 10.2% was lower than the Results Washington statewide 2016 target of 14.7%.

Samaritan Hospital

C-Sections Among Nulliparous Term Singleton Vertex (NTSV) Deliveries 1999 - 2016

Hospital Rate with 95% Confidence Limits

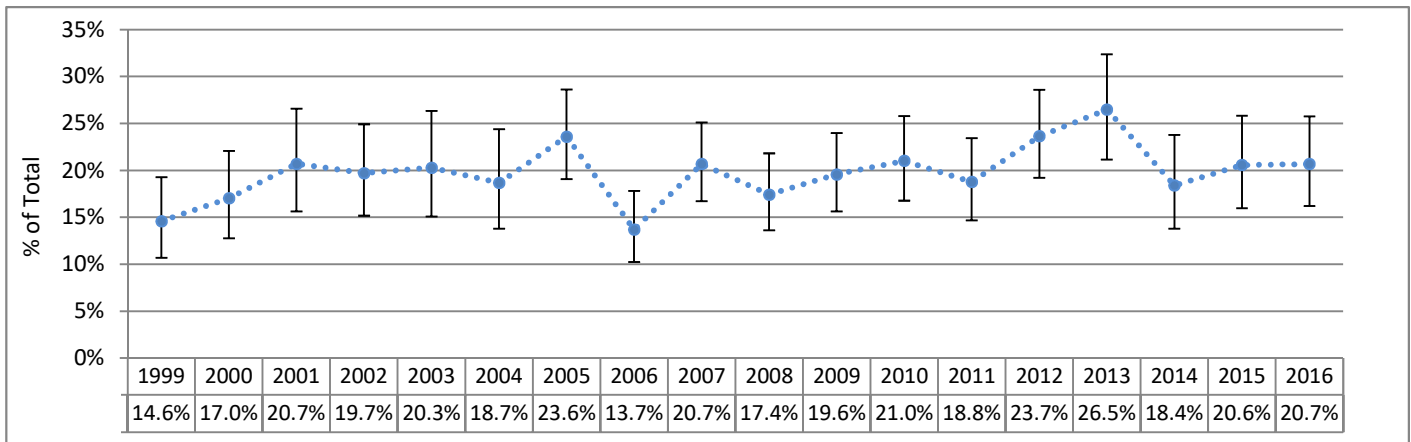

Primary C-Sections Among Term Singleton Vertex (TSV) Deliveries 1999 - 2016

Hospital Rate with 95% Confidence Limits

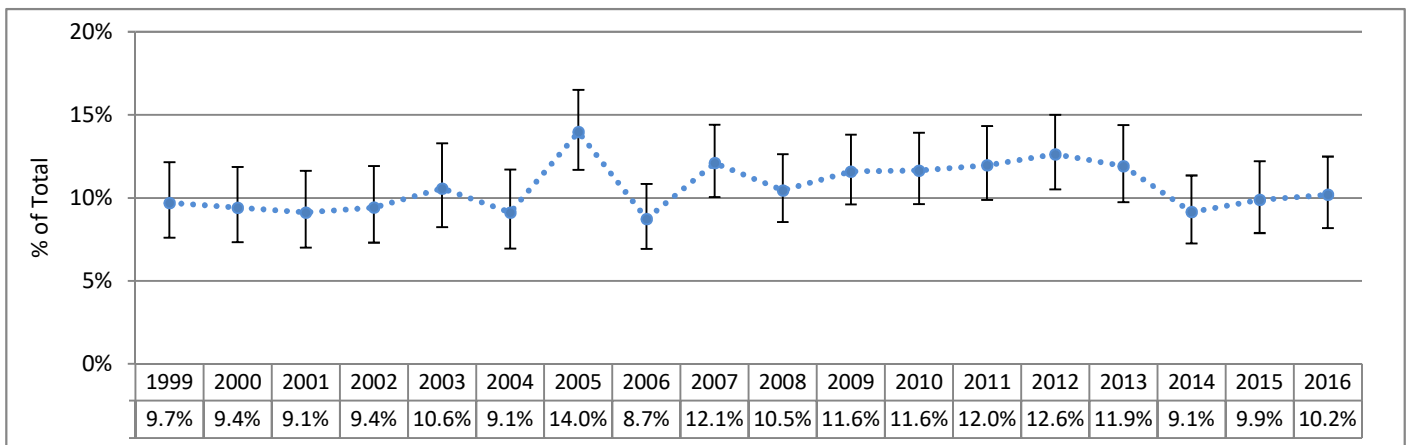

Vaginal Birth After Cesarean Among Term Singleton Vertex (TSV) Deliveries 2003 - 2016

Hospital Rate with 95% Confidence Limits

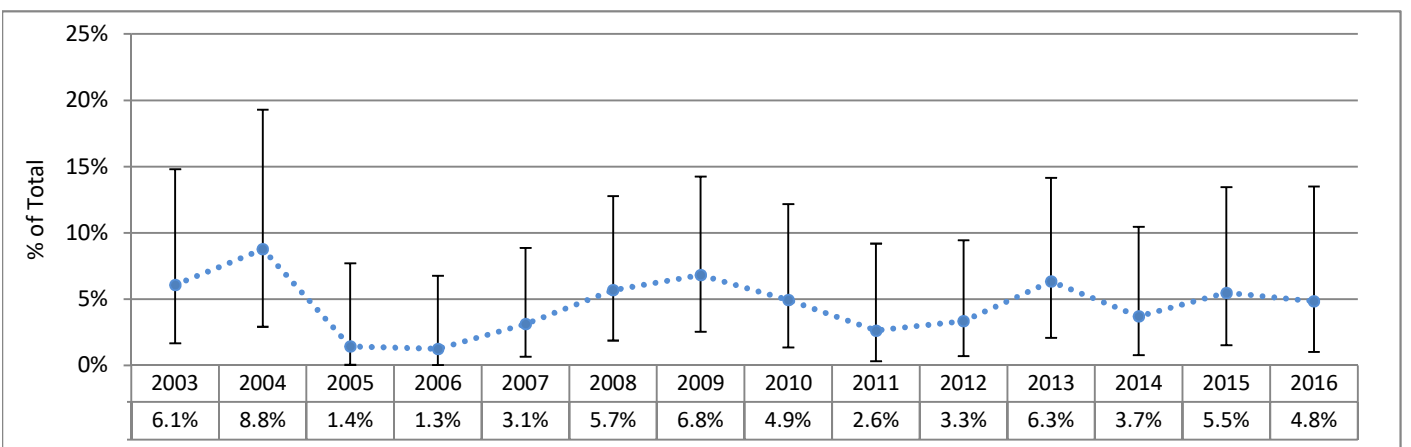

95% Confidence Limits show the range within which a data point could reasonably be the result of random variation. Points outside of this range are considered to differ significantly from the point for which the confidence limit is calculated, since there is only a 5% chance that the difference is due to random variability.

Samaritan Hospital

C-Sections Among Nulliparous Term Singleton Vertex (NTSV) Deliveries 1999 - 2016 (Six-Month Intervals)

Actual Hospital Rate Compared to Hospital Average Across Time

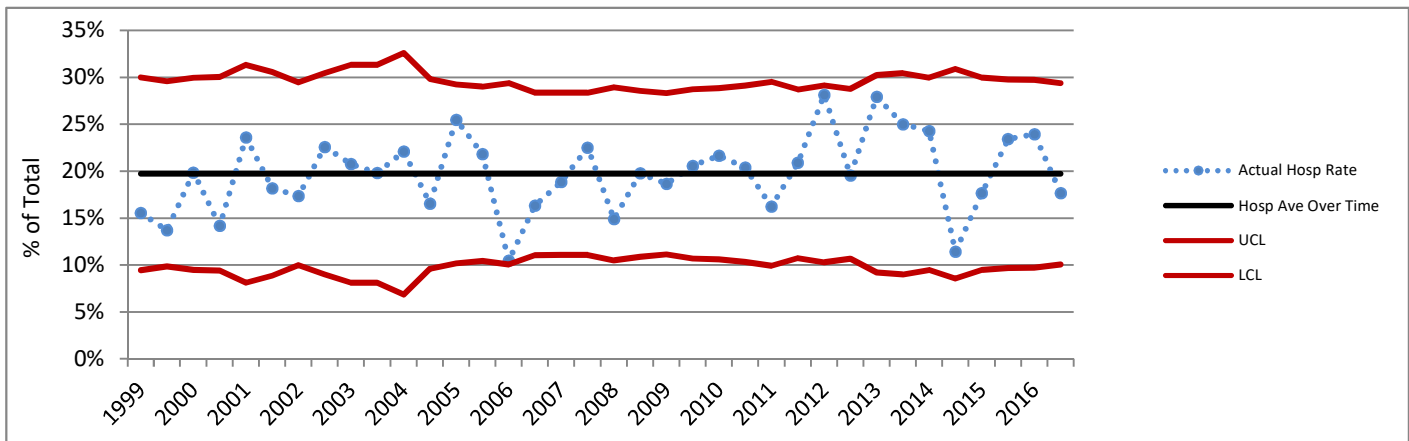

Primary C-Sections Among Term Singleton Vertex (TSV) Deliveries 1999 - 2016 (Six-Month Intervals)

Actual Hospital Rate Compared to Hospital Average Across Time

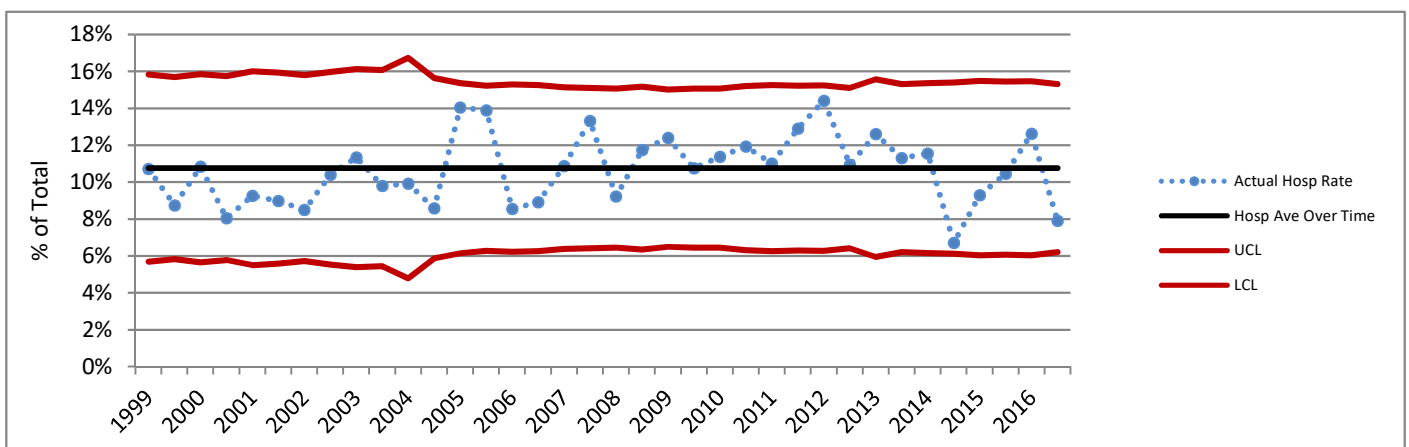

Charts based on the Hospital average over time are not presented where the Hospital number of deliveries for any six-month period did not meet the standard recommended size for upper (UCL) and lower (LCL) control lines based on 3 standard deviations. Rates above or below the red lines show a greater difference from the average than do those between the red lines.

DATA SOURCES AND DEFINITIONS: Certificates for live births and fetal deaths were provided by the DOH Center for Health Statistics and included in the First Steps Database. Medicaid status was determined by individual-level linkage to Medicaid claims and eligibility performed by the First Steps Database. Years refer to calendar years.

Excludes births in military facilities or facilities that do not typically perform deliveries. C-Section measures exclude cases where mother was transferred to higher level care for maternal medical or fetal indicators for delivery, or hospital births where intended place of birth was other than hospital.

Perinatal Level of Care designation is as of 2016 for all years shown. **Total Deliveries** includes live births and fetal deaths after 20 weeks' gestation. **Medicaid** refers to births to women who received Medicaid-paid maternity care. **C-Sections (NTSV)** is the percent of Cesarean sections among nulliparous, term, singleton, liveborn, vertex deliveries. **Term** is defined as gestational age of at least 37 completed weeks. For reports as of November 2015, the gestational age used for term designation is based on calculated best estimate of gestational age for years before 2003, and on obstetric estimate of gestation for years 2003 and later. **Vaginal Births After Cesarean (VBAC)** is the percent of vaginal births among live births to appropriate candidates. Women whose pregnancies were at term, had a single fetus with vertex presentation, and who had one prior C-section were considered **appropriate candidates for VBAC**. Number of prior C-sections is determined by Birth Certificate number reported and by longitudinal linkage. **Chart comparison VBAC Rates** are limited to hospitals that offer planned vaginal birth delivery after a prior Cesarean section (VBAC). **Primary C-Sections** is the percent of Cesarean sections among term, singleton, liveborn, vertex deliveries to women with no prior C-sections. The **Primary TSV C-Section Target** for Washington State is based on Results Washington (see www.results.wa.gov).

Delivery Statistics Report (2016 Births)

Skagit Valley Hospital



Mt. Vernon, WA Skagit County

Perinatal Level of Care: Level 2

Deliveries and Medicaid Status

	2014	2015	2016	3-year TOTAL	Net Change '15 to '16
Total Deliveries	1,144	1,127	1,109	3,380	-18
Deliveries with Medicaid-paid Maternity Care	731	733	737	2,201	4
Percent Medicaid Deliveries	64%	65%	66%	65%	1%
Percent Medicaid for Deliveries in this County	59%	59%	60%	59%	2%

C-Sections Among Nulliparous Term Singleton Vertex (NTSV) Deliveries

	2014	2015	2016	Net Change '15 to '16	3-year
NTSV Deliveries	351	338	356	18	1,045
NTSV C-Section Rates					
Rate for this Hospital	22.8%	18.3%	19.4%	1.0%	20.2%
Level 2 Hospitals	22.4%	21.7%	22.0%	0.3%	22.1%
Hospitals Statewide	23.7%	23.5%	23.6%	0.1%	23.6%

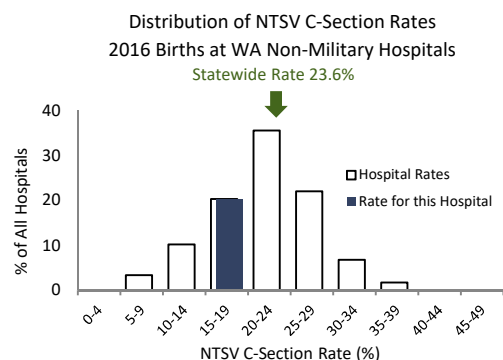

This hospital's 2016 NTSV c-section rate of 19.4% was lower than the statewide rate of 23.6% .

Vaginal Births After Cesarean (VBAC) for Term Singleton Vertex Deliveries

	2014	2015	2016	Net Change '15 to '16	3-year
Deliveries Post-C-Sec	121	120	117	-3	358
VBAC Rates					
Rate for this Hospital	23.1%	31.7%	41.0%	9.4%	31.8%
Level 2 Hospitals	26.4%	30.1%	30.9%	0.8%	29.2%
Hospitals Statewide	25.5%	27.1%	28.4%	1.3%	27.0%

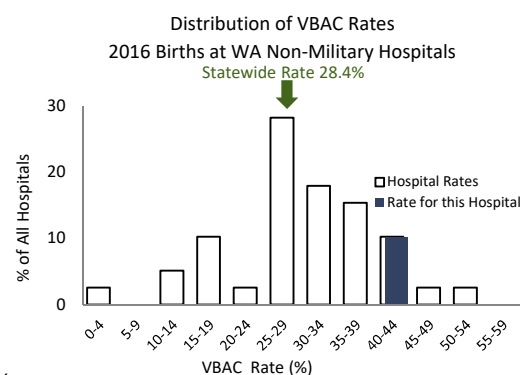

This hospital's 2016 VBAC rate of 41.0% was higher than the statewide rate of 28.4% .

Primary C-Sections Among Term Singleton Vertex (TSV) Deliveries

GOAL: decrease primary C-sections among TSV deliveries to 14.7%

	2014	2015	2016	Net Change '15 to '16	3-year
TSV Deliveries/No Prior C	870	843	849	6	2,562
Primary C-Section Rates					
Rate for this Hospital	13.7%	10.1%	11.2%	1.1%	11.7%
Level 2 Hospitals	13.4%	12.5%	12.8%	0.3%	12.9%
Hospitals Statewide	14.1%	13.7%	13.8%	0.1%	13.9%

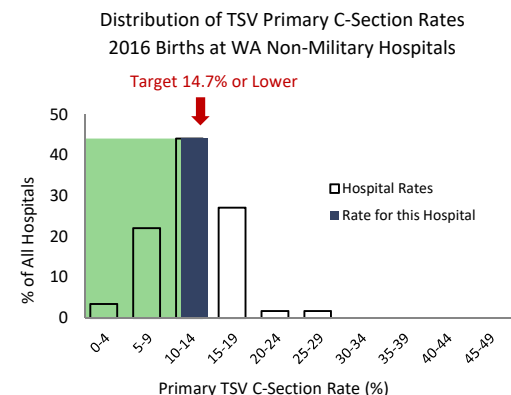

This hospital's 2016 Primary C-Section rate of 11.2% was lower than the Results Washington statewide 2016 target of 14.7%.

Skagit Valley Hospital

C-Sections Among Nulliparous Term Singleton Vertex (NTSV) Deliveries 1999 - 2016

Hospital Rate with 95% Confidence Limits

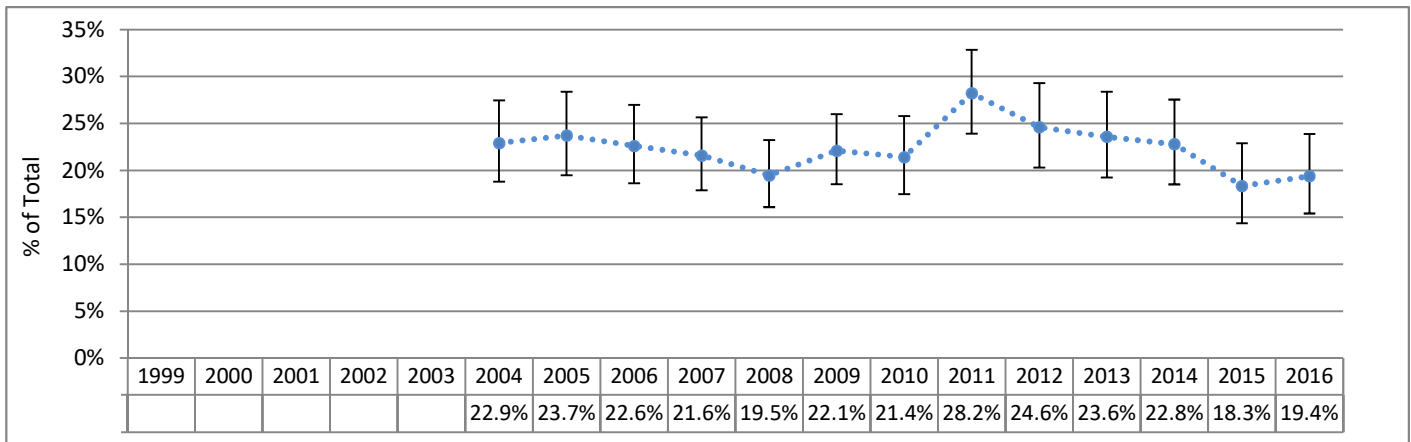

Primary C-Sections Among Term Singleton Vertex (TSV) Deliveries 1999 - 2016

Hospital Rate with 95% Confidence Limits

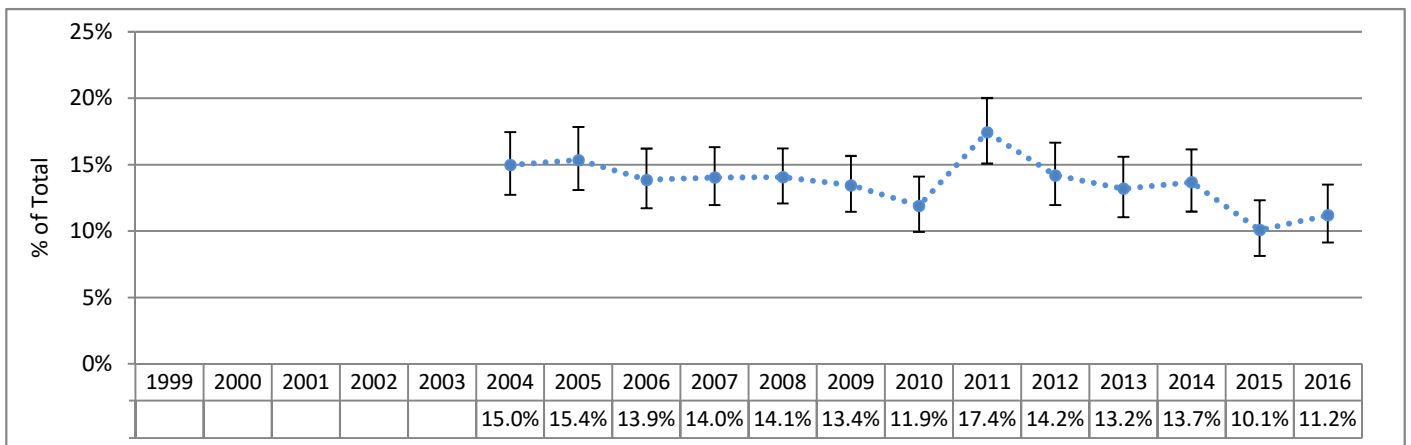

Vaginal Birth After Cesarean Among Term Singleton Vertex (TSV) Deliveries 2003 - 2016

Hospital Rate with 95% Confidence Limits

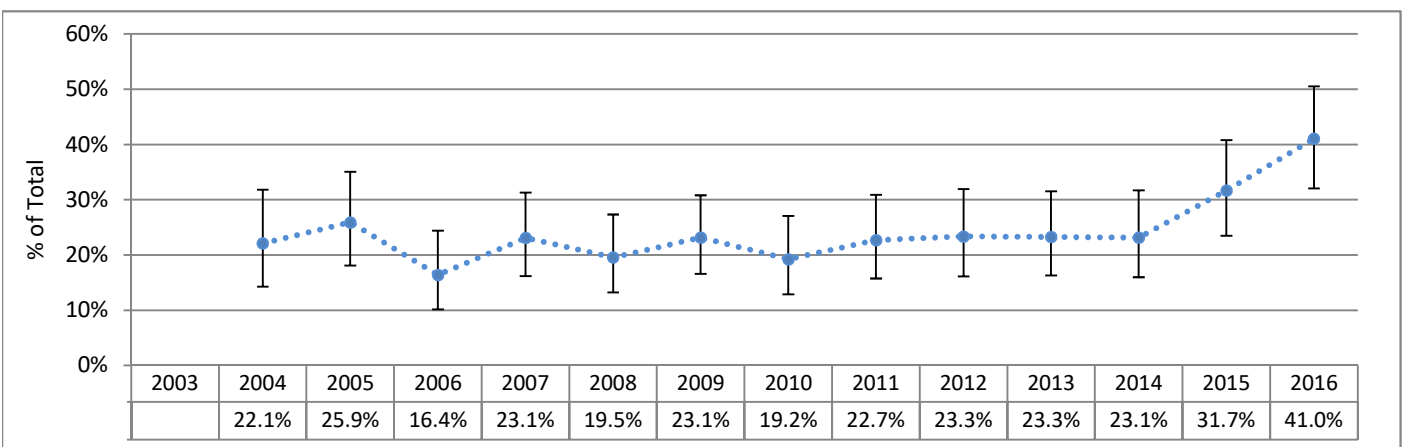

95% Confidence Limits show the range within which a data point could reasonably be the result of random variation. Points outside of this range are considered to differ significantly from the point for which the confidence limit is calculated, since there is only a 5% chance that the difference is due to random variability.

Skagit Valley Hospital

Charts Not Displayed Due to Small Numbers for at Least Some Six-Month Intervals

C-Sections Among Nulliparous Term Singleton Vertex (NTSV) Deliveries 1999 - 2016 (Six-Month Intervals)

Actual Hospital Rate Compared to Hospital Average Across Time

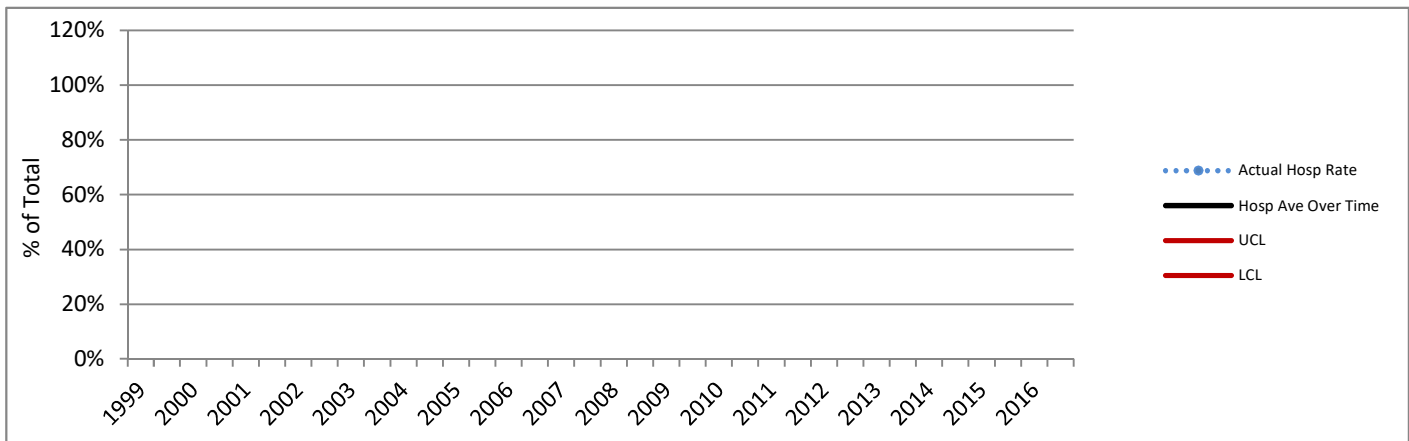

Primary C-Sections Among Term Singleton Vertex (TSV) Deliveries 1999 - 2016 (Six-Month Intervals)

Actual Hospital Rate Compared to Hospital Average Across Time

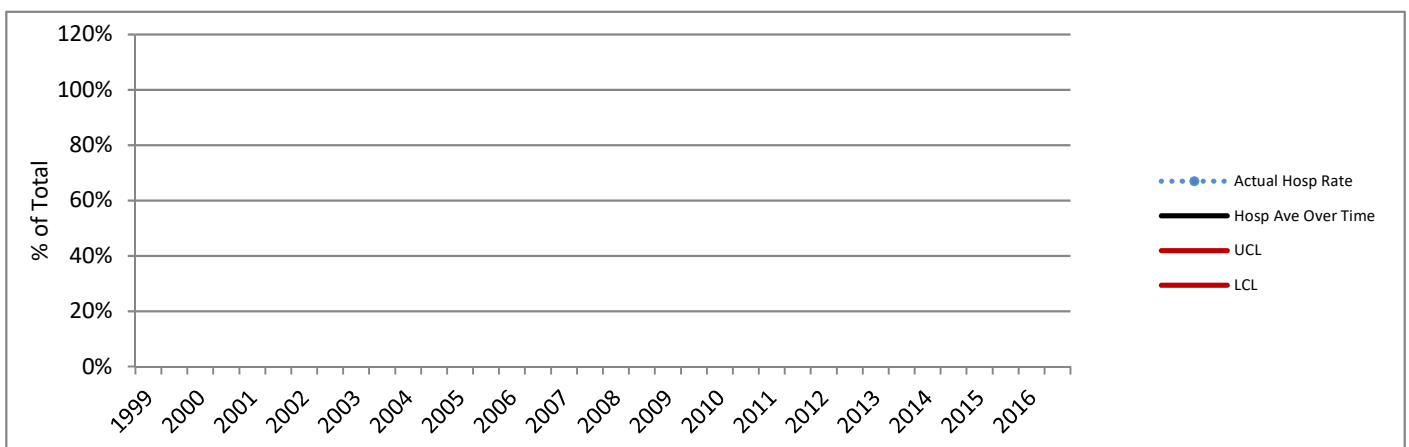

Charts based on the Hospital average over time are not presented where the Hospital number of deliveries for any six-month period did not meet the standard recommended size for upper (UCL) and lower (LCL) control lines based on 3 standard deviations. Rates above or below the red lines show a greater difference from the average than do those between the red lines.

DATA SOURCES AND DEFINITIONS: Certificates for live births and fetal deaths were provided by the DOH Center for Health Statistics and included in the First Steps Database. Medicaid status was determined by individual-level linkage to Medicaid claims and eligibility performed by the First Steps Database. Years refer to calendar years.

Excludes births in military facilities or facilities that do not typically perform deliveries. C-Section measures exclude cases where mother was transferred to higher level care for maternal medical or fetal indicators for delivery, or hospital births where intended place of birth was other than hospital.

Perinatal Level of Care designation is as of 2016 for all years shown. **Total Deliveries** includes live births and fetal deaths after 20 weeks' gestation. **Medicaid** refers to births to women who received Medicaid-paid maternity care. **C-Sections (NTSV)** is the percent of Cesarean sections among nulliparous, term, singleton, liveborn, vertex deliveries. **Term** is defined as gestational age of at least 37 completed weeks. For reports as of November 2015, the gestational age used for term designation is based on calculated best estimate of gestational age for years before 2003, and on obstetric estimate of gestation for years 2003 and later. **Vaginal Births After Cesarean (VBAC)** is the percent of vaginal births among live births to appropriate candidates. Women whose pregnancies were at term, had a single fetus with vertex presentation, and who had one prior C-section were considered **appropriate candidates for VBAC**. Number of prior C-sections is determined by Birth Certificate number reported and by longitudinal linkage. **Chart comparison VBAC Rates** are limited to hospitals that offer planned vaginal birth delivery after a prior Cesarean section (VBAC). **Primary C-Sections** is the percent of Cesarean sections among term, singleton, liveborn, vertex deliveries to women with no prior C-sections. The **Primary TSV C-Section Target** for Washington State is based on Results Washington (see www.results.wa.gov).

Delivery Statistics Report (2016 Births)

St. Elizabeth Hospital

Enumclaw, WA King County

Perinatal Level of Care: Level 1 CAH



Deliveries and Medicaid Status

	2014	2015	2016	3-year TOTAL	Net Change '15 to '16
Total Deliveries	327	320	334	981	14
Deliveries with Medicaid-paid Maternity Care	128	141	147	416	6
Percent Medicaid Deliveries	39%	44%	44%	42%	0%
Percent Medicaid for Deliveries in this County	36%	36%	35%	36%	-1%

C-Sections Among Nulliparous Term Singleton Vertex (NTSV) Deliveries

	2014	2015	2016	Net Change '15 to '16	3-year
NTSV Deliveries	114	107	114	7	335
NTSV C-Section Rates					
Rate for this Hospital	23.7%	23.4%	29.8%	6.5%	25.7%
Level 1 CAH Hospitals	20.9%	22.9%	19.7%	-3.2%	21.1%
Hospitals Statewide	23.7%	23.5%	23.6%	0.1%	23.6%

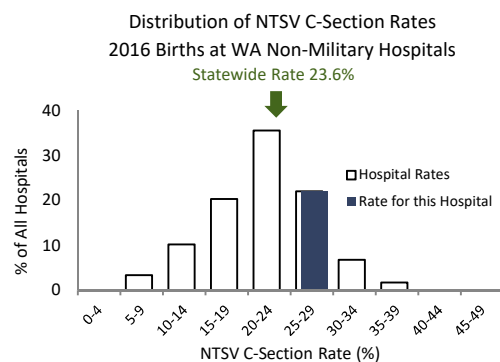

This hospital's 2016 NTSV c-section rate of 29.8% was higher than the statewide rate of 23.6% .

Vaginal Births After Cesarean (VBAC) for Term Singleton Vertex Deliveries

	2014	2015	2016	Net Change '15 to '16	3-year
Deliveries Post-C-Sec	34	24	31	7	89
VBAC Rates					
Rate for this Hospital	35.3%	33.3%	32.3%	-1.1%	33.7%
Level 1 CAH Hospitals	13.1%	14.2%	22.6%	8.4%	16.5%
Hospitals Statewide	25.5%	27.1%	28.4%	1.3%	27.0%

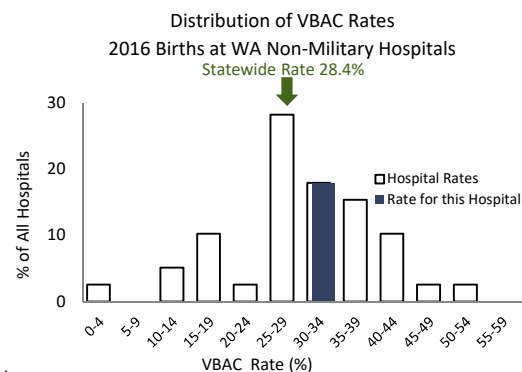

This hospital's 2016 VBAC rate of 32.3% was higher than the statewide rate of 28.4% .

Primary C-Sections Among Term Singleton Vertex (TSV) Deliveries

GOAL: decrease primary C-sections among TSV deliveries to 14.7%

	2014	2015	2016	Net Change '15 to '16	3-year
TSV Deliveries/No Prior C	263	264	267	3	794
Primary C-Section Rates					
Rate for this Hospital	14.8%	11.0%	17.2%	6.2%	14.4%
Level 1 CAH Hospitals	11.0%	11.5%	10.7%	-0.8%	11.1%
Hospitals Statewide	14.1%	13.7%	13.8%	0.1%	13.9%

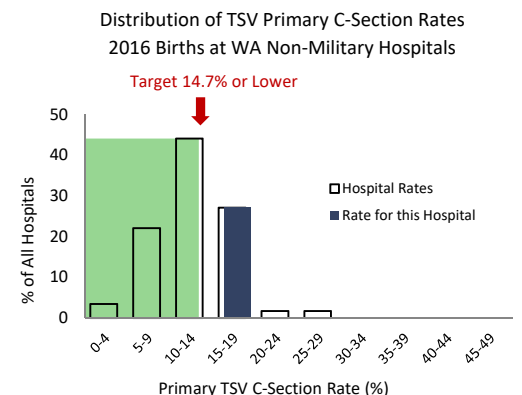

This hospital's 2016 Primary C-Section rate of 17.2% was higher than the Results Washington statewide 2016 target of 14.7%.

St. Elizabeth Hospital

C-Sections Among Nulliparous Term Singleton Vertex (NTSV) Deliveries 1999 - 2016

Hospital Rate with 95% Confidence Limits

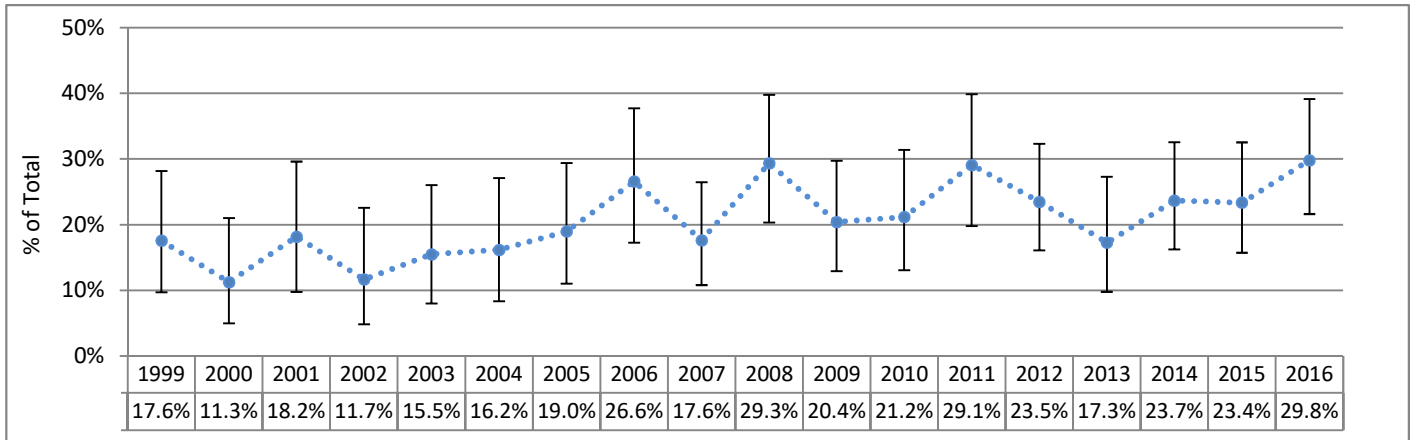

Primary C-Sections Among Term Singleton Vertex (TSV) Deliveries 1999 - 2016

Hospital Rate with 95% Confidence Limits

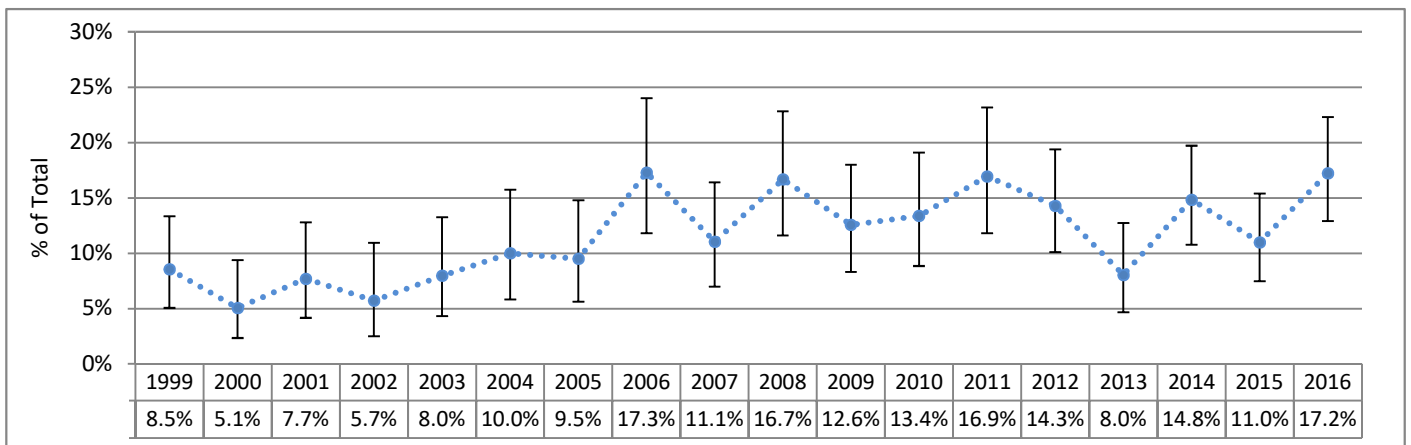

Vaginal Birth After Cesarean Among Term Singleton Vertex (TSV) Deliveries 2003 - 2016

Hospital Rate with 95% Confidence Limits

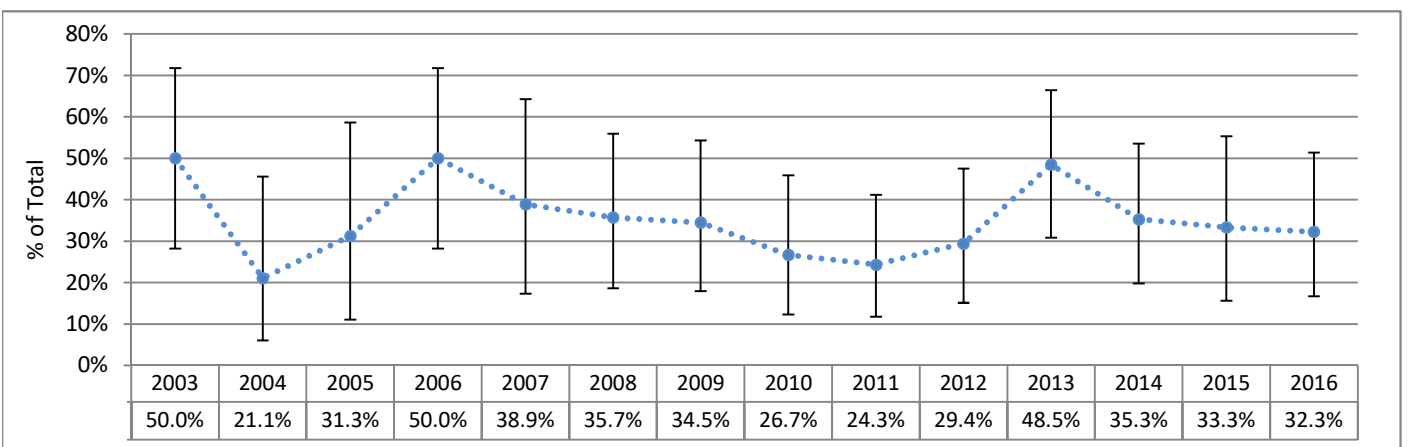

95% Confidence Limits show the range within which a data point could reasonably be the result of random variation. Points outside of this range are considered to differ significantly from the point for which the confidence limit is calculated, since there is only a 5% chance that the difference is due to random variability.

St. Elizabeth Hospital

Charts Not Displayed Due to Small Numbers for at Least Some Six-Month Intervals

C-Sections Among Nulliparous Term Singleton Vertex (NTSV) Deliveries 1999 - 2016 (Six-Month Intervals)

Actual Hospital Rate Compared to Hospital Average Across Time

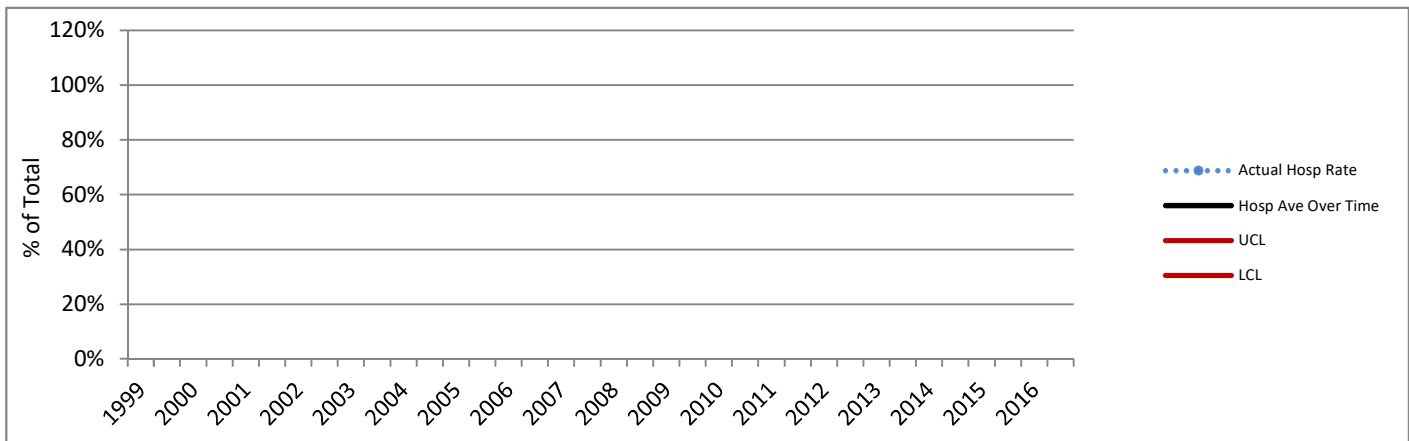

Primary C-Sections Among Term Singleton Vertex (TSV) Deliveries 1999 - 2016 (Six-Month Intervals)

Actual Hospital Rate Compared to Hospital Average Across Time

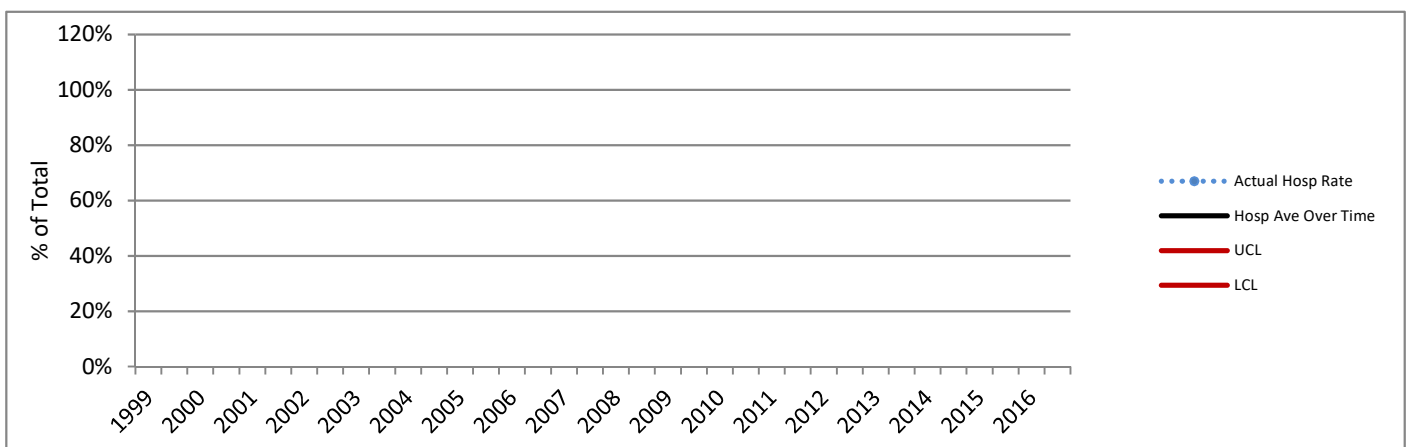

Charts based on the Hospital average over time are not presented where the Hospital number of deliveries for any six-month period did not meet the standard recommended size for upper (UCL) and lower (LCL) control lines based on 3 standard deviations. Rates above or below the red lines show a greater difference from the average than do those between the red lines.

DATA SOURCES AND DEFINITIONS: Certificates for live births and fetal deaths were provided by the DOH Center for Health Statistics and included in the First Steps Database. Medicaid status was determined by individual-level linkage to Medicaid claims and eligibility performed by the First Steps Database. Years refer to calendar years.

Excludes births in military facilities or facilities that do not typically perform deliveries. C-Section measures exclude cases where mother was transferred to higher level care for maternal medical or fetal indicators for delivery, or hospital births where intended place of birth was other than hospital.

Perinatal Level of Care designation is as of 2016 for all years shown. **Total Deliveries** includes live births and fetal deaths after 20 weeks' gestation. **Medicaid** refers to births to women who received Medicaid-paid maternity care. **C-Sections (NTSV)** is the percent of Cesarean sections among nulliparous, term, singleton, liveborn, vertex deliveries. **Term** is defined as gestational age of at least 37 completed weeks. For reports as of November 2015, the gestational age used for term designation is based on calculated best estimate of gestational age for years before 2003, and on obstetric estimate of gestation for years 2003 and later. **Vaginal Births After Cesarean (VBAC)** is the percent of vaginal births among live births to appropriate candidates. Women whose pregnancies were at term, had a single fetus with vertex presentation, and who had one prior C-section were considered **appropriate candidates for VBAC**. Number of prior C-sections is determined by Birth Certificate number reported and by longitudinal linkage. **Chart comparison VBAC Rates** are limited to hospitals that offer planned vaginal birth delivery after a prior Cesarean section (VBAC). **Primary C-Sections** is the percent of Cesarean sections among term, singleton, liveborn, vertex deliveries to women with no prior C-sections. The **Primary TSV C-Section Target** for Washington State is based on Results Washington (see www.results.wa.gov).

Delivery Statistics Report (2016 Births)

St. Francis Community Hospital

Federal Way, WA King County

Perinatal Level of Care: Level 2



Deliveries and Medicaid Status

	2014	2015	2016	3-year TOTAL	Net Change '15 to '16
Total Deliveries	1,196	1,297	1,360	3,853	63
Deliveries with Medicaid-paid Maternity Care	864	944	974	2,782	30
Percent Medicaid Deliveries	72%	73%	72%	72%	-1%
Percent Medicaid for Deliveries in this County	36%	36%	35%	36%	-1%

C-Sections Among Nulliparous Term Singleton Vertex (NTSV) Deliveries

	2014	2015	2016	Net Change '15 to '16	3-year
NTSV Deliveries	369	378	405	27	1,152
NTSV C-Section Rates					
Rate for this Hospital	20.3%	24.1%	22.2%	-1.9%	22.2%
Level 2 Hospitals	22.4%	21.7%	22.0%	0.3%	22.1%
Hospitals Statewide	23.7%	23.5%	23.6%	0.1%	23.6%

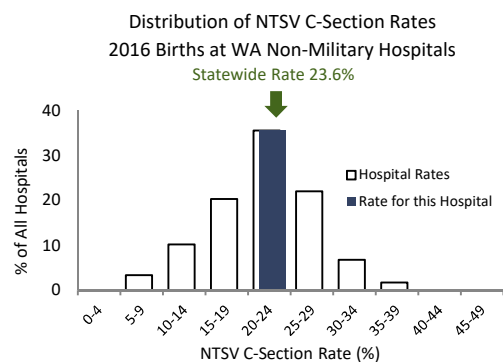

This hospital's 2016 NTSV c-section rate of 22.2% was lower than the statewide rate of 23.6%.

Vaginal Births After Cesarean (VBAC) for Term Singleton Vertex Deliveries

	2014	2015	2016	Net Change '15 to '16	3-year
Deliveries Post-C-Sec	110	100	133	33	343
VBAC Rates					
Rate for this Hospital	27.3%	29.0%	37.6%	8.6%	31.8%
Level 2 Hospitals	26.4%	30.1%	30.9%	0.8%	29.2%
Hospitals Statewide	25.5%	27.1%	28.4%	1.3%	27.0%

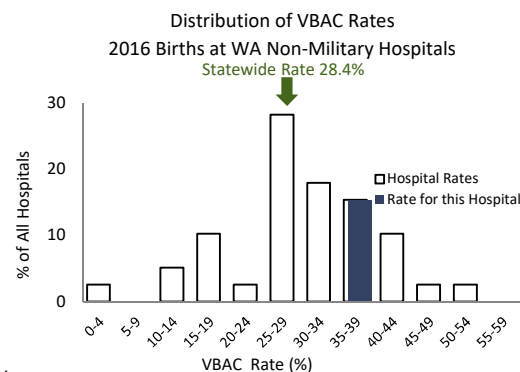

This hospital's 2016 VBAC rate of 37.6% was higher than the statewide rate of 28.4%.

Primary C-Sections Among Term Singleton Vertex (TSV) Deliveries

GOAL: decrease primary C-sections among TSV deliveries to 14.7%

	2014	2015	2016	Net Change '15 to '16	3-year
TSV Deliveries/No Prior C	910	1,002	988	-14	2,900
Primary C-Section Rates					
Rate for this Hospital	11.2%	12.1%	11.6%	-0.4%	11.7%
Level 2 Hospitals	13.4%	12.5%	12.8%	0.3%	12.9%
Hospitals Statewide	14.1%	13.7%	13.8%	0.1%	13.9%

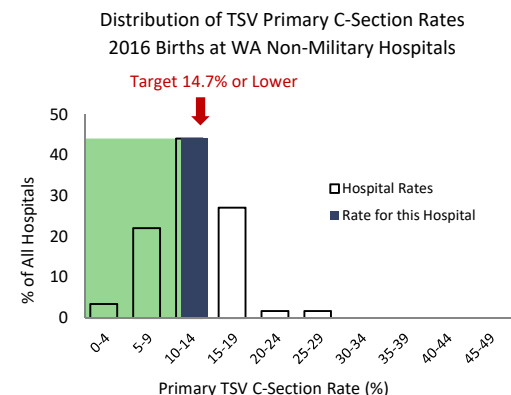

This hospital's 2016 Primary C-Section rate of 11.6% was lower than the Results Washington statewide 2016 target of 14.7%.

St. Francis Community Hospital

C-Sections Among Nulliparous Term Singleton Vertex (NTSV) Deliveries 1999 - 2016

Hospital Rate with 95% Confidence Limits

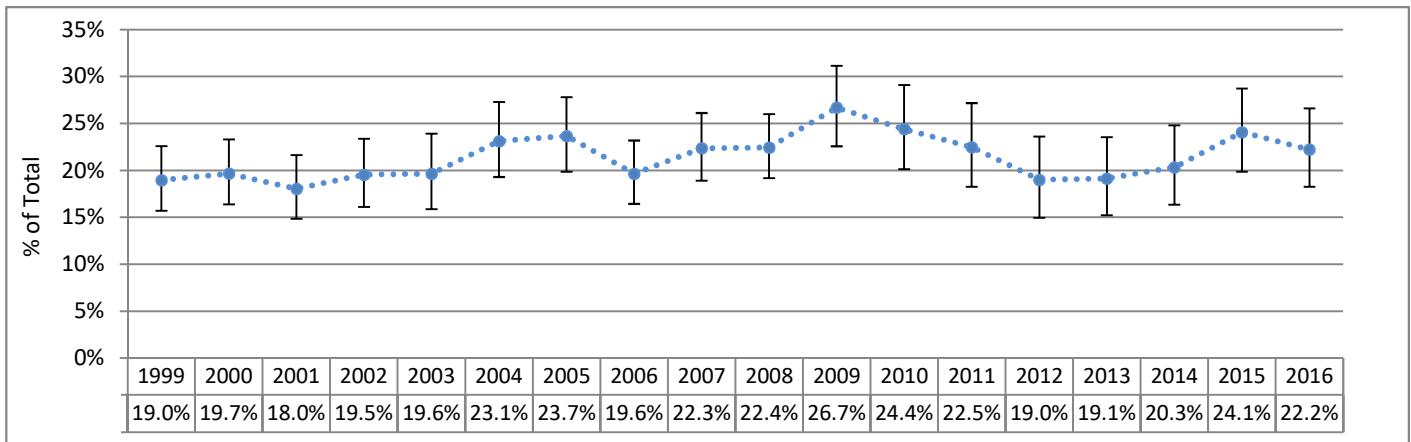

Primary C-Sections Among Term Singleton Vertex (TSV) Deliveries 1999 - 2016

Hospital Rate with 95% Confidence Limits

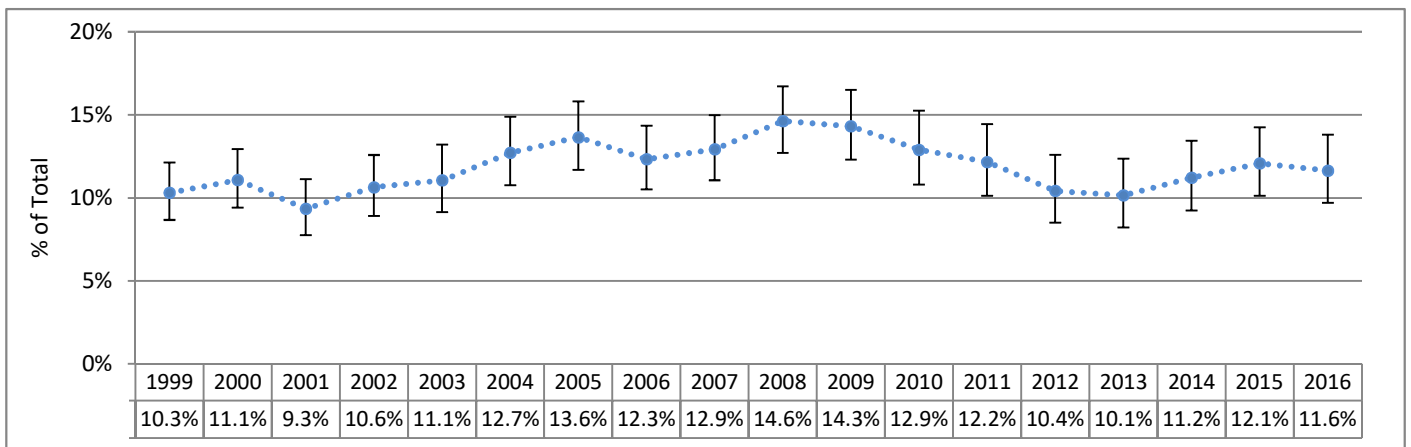

Vaginal Birth After Cesarean Among Term Singleton Vertex (TSV) Deliveries 2003 - 2016

Hospital Rate with 95% Confidence Limits

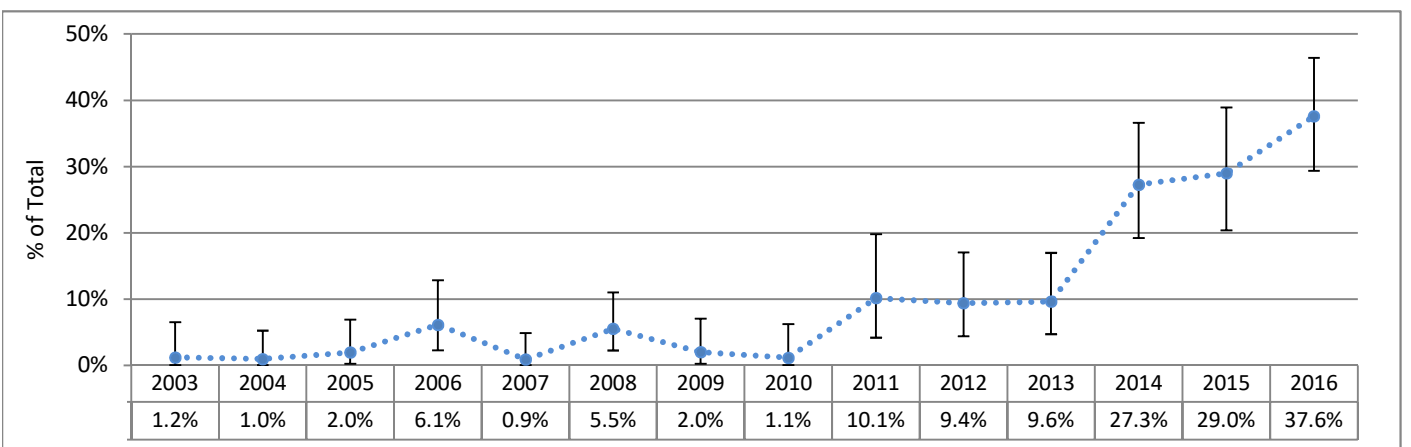

95% Confidence Limits show the range within which a data point could reasonably be the result of random variation. Points outside of this range are considered to differ significantly from the point for which the confidence limit is calculated, since there is only a 5% chance that the difference is due to random variability.

St. Francis Community Hospital

C-Sections Among Nulliparous Term Singleton Vertex (NTSV) Deliveries 1999 - 2016 (Six-Month Intervals)

Actual Hospital Rate Compared to Hospital Average Across Time

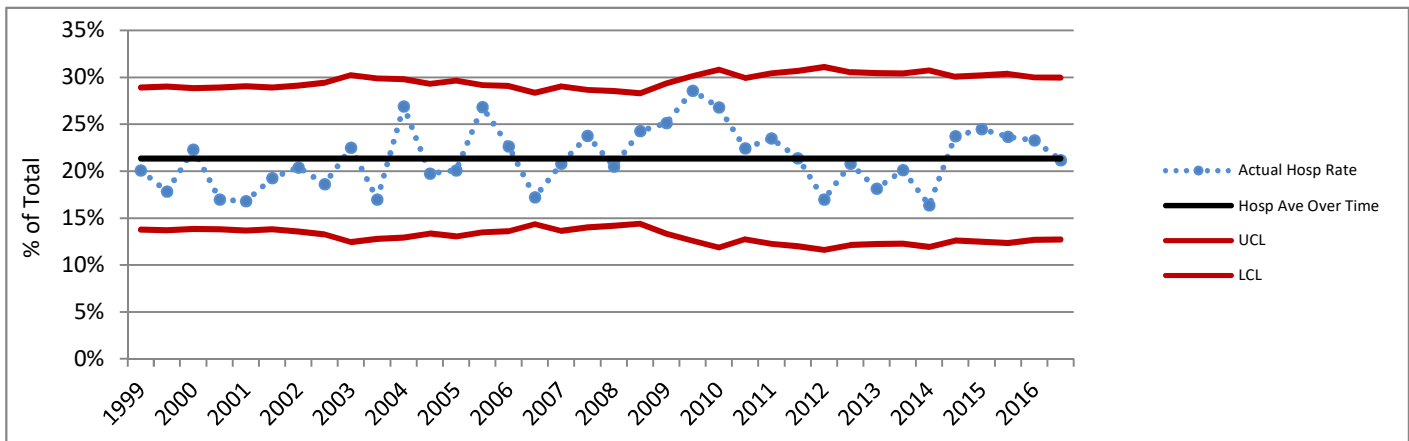

Primary C-Sections Among Term Singleton Vertex (TSV) Deliveries 1999 - 2016 (Six-Month Intervals)

Actual Hospital Rate Compared to Hospital Average Across Time

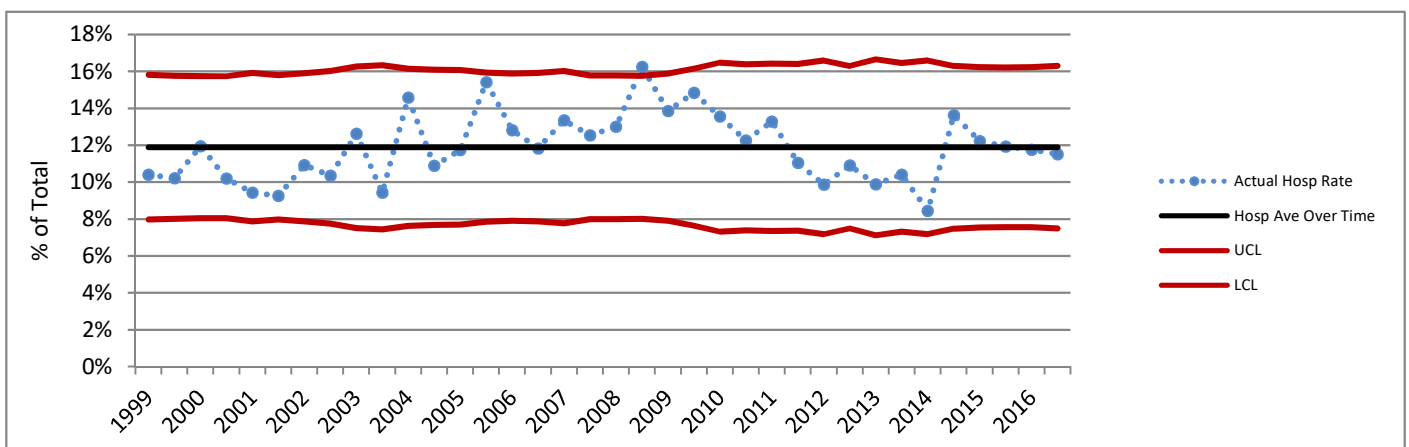

Charts based on the Hospital average over time are not presented where the Hospital number of deliveries for any six-month period did not meet the standard recommended size for upper (UCL) and lower (LCL) control lines based on 3 standard deviations. Rates above or below the red lines show a greater difference from the average than do those between the red lines.

DATA SOURCES AND DEFINITIONS: Certificates for live births and fetal deaths were provided by the DOH Center for Health Statistics and included in the First Steps Database. Medicaid status was determined by individual-level linkage to Medicaid claims and eligibility performed by the First Steps Database. Years refer to calendar years.

Excludes births in military facilities or facilities that do not typically perform deliveries. C-Section measures exclude cases where mother was transferred to higher level care for maternal medical or fetal indicators for delivery, or hospital births where intended place of birth was other than hospital.

Perinatal Level of Care designation is as of 2016 for all years shown. **Total Deliveries** includes live births and fetal deaths after 20 weeks' gestation. **Medicaid** refers to births to women who received Medicaid-paid maternity care. **C-Sections (NTSV)** is the percent of Cesarean sections among nulliparous, term, singleton, liveborn, vertex deliveries. **Term** is defined as gestational age of at least 37 completed weeks. For reports as of November 2015, the gestational age used for term designation is based on calculated best estimate of gestational age for years before 2003, and on obstetric estimate of gestation for years 2003 and later. **Vaginal Births After Cesarean (VBAC)** is the percent of vaginal births among live births to appropriate candidates. Women whose pregnancies were at term, had a single fetus with vertex presentation, and who had one prior C-section were considered **appropriate candidates for VBAC**. Number of prior C-sections is determined by Birth Certificate number reported and by longitudinal linkage. **Chart comparison VBAC Rates** are limited to hospitals that offer planned vaginal birth delivery after a prior Cesarean section (VBAC). **Primary C-Sections** is the percent of Cesarean sections among term, singleton, liveborn, vertex deliveries to women with no prior C-sections. The **Primary TSV C-Section Target** for Washington State is based on Results Washington (see www.results.wa.gov).

Delivery Statistics Report (2016 Births)

St. Joseph Medical Center

Tacoma, WA Pierce County

Perinatal Level of Care: Level 3



Deliveries and Medicaid Status

	2014	2015	2016	3-year TOTAL	Net Change '15 to '16
Total Deliveries	4,054	4,121	4,245	12,420	124
Deliveries with Medicaid-paid Maternity Care	2,045	2,164	2,277	6,486	113
Percent Medicaid Deliveries	50%	53%	54%	52%	1%
Percent Medicaid for Deliveries in this County	44%	46%	46%	45%	0%

C-Sections Among Nulliparous Term Singleton Vertex (NTSV) Deliveries

	2014	2015	2016	Net Change '15 to '16	3-year
NTSV Deliveries	1,379	1,303	1,321	18	4,003
NTSV C-Section Rates					
Rate for this Hospital	26.0%	29.0%	24.5%	-4.6%	26.5%
Level 3 Hospitals	25.1%	24.9%	24.3%	-0.6%	24.8%
Hospitals Statewide	23.7%	23.5%	23.6%	0.1%	23.6%

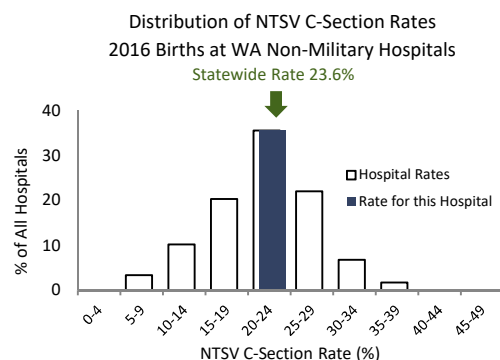

This hospital's 2016 NTSV c-section rate of 24.5% was higher than the statewide rate of 23.6% .

Vaginal Births After Cesarean (VBAC) for Term Singleton Vertex Deliveries

	2014	2015	2016	Net Change '15 to '16	3-year
Deliveries Post-C-Sec	418	460	484	24	1,362
VBAC Rates					
Rate for this Hospital	28.2%	27.2%	31.0%	3.8%	28.9%
Level 3 Hospitals	25.8%	26.5%	28.0%	1.5%	26.8%
Hospitals Statewide	25.5%	27.1%	28.4%	1.3%	27.0%

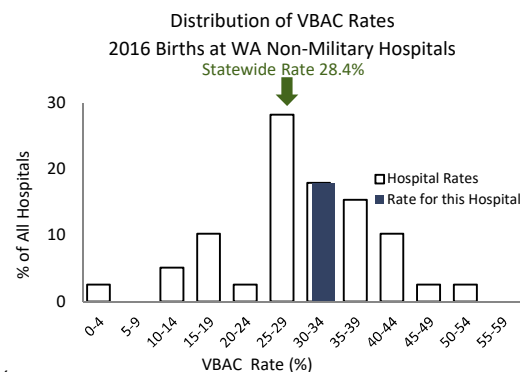

This hospital's 2016 VBAC rate of 31.0% was higher than the statewide rate of 28.4% .

Primary C-Sections Among Term Singleton Vertex (TSV) Deliveries

GOAL: decrease primary C-sections among TSV deliveries to 14.7%

	2014	2015	2016	Net Change '15 to '16	3-year
TSV Deliveries/No Prior C	2,915	2,907	2,902	-5	8,724
Primary C-Section Rates					
Rate for this Hospital	16.0%	17.2%	15.1%	-2.1%	16.1%
Level 3 Hospitals	14.9%	14.5%	14.1%	-0.4%	14.5%
Hospitals Statewide	14.1%	13.7%	13.8%	0.1%	13.9%

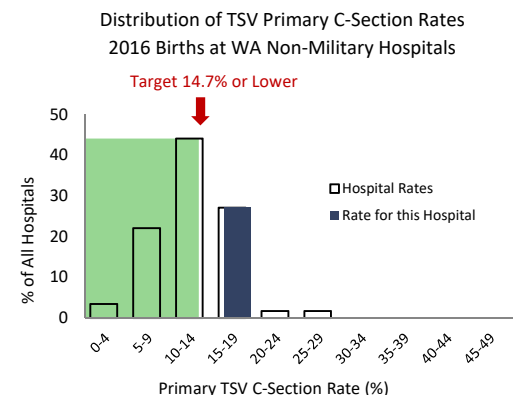

This hospital's 2016 Primary C-Section rate of 15.1% was close to the Results Washington statewide 2016 target of 14.7%.

St. Joseph Medical Center

C-Sections Among Nulliparous Term Singleton Vertex (NTSV) Deliveries 1999 - 2016

Hospital Rate with 95% Confidence Limits

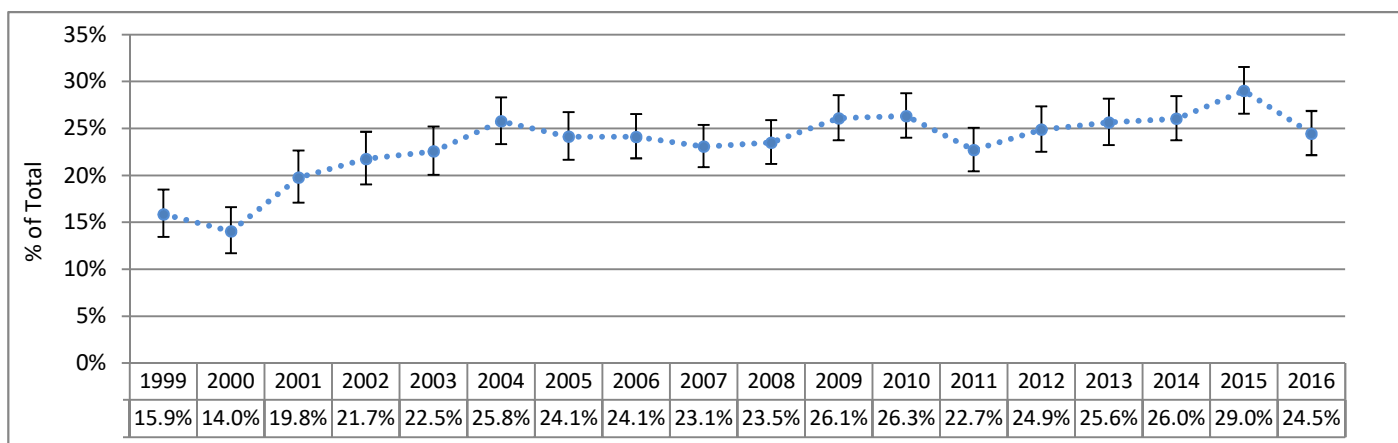

Primary C-Sections Among Term Singleton Vertex (TSV) Deliveries 1999 - 2016

Hospital Rate with 95% Confidence Limits

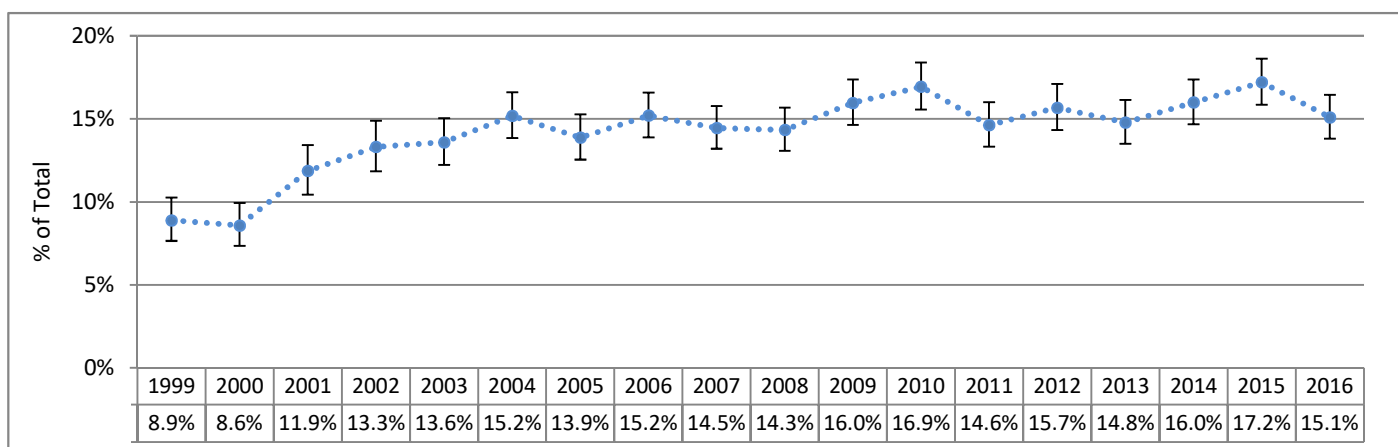

Vaginal Birth After Cesarean Among Term Singleton Vertex (TSV) Deliveries 2003 - 2016

Hospital Rate with 95% Confidence Limits

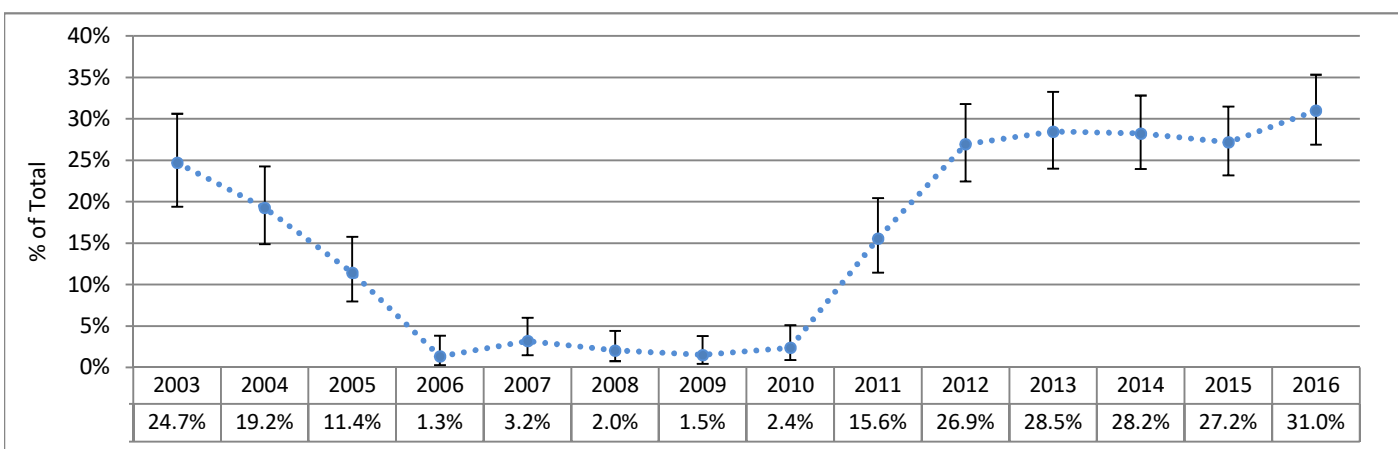

95% Confidence Limits show the range within which a data point could reasonably be the result of random variation. Points outside of this range are considered to differ significantly from the point for which the confidence limit is calculated, since there is only a 5% chance that the difference is due to random variability.

St. Joseph Medical Center

C-Sections Among Nulliparous Term Singleton Vertex (NTSV) Deliveries 1999 - 2016 (Six-Month Intervals)

Actual Hospital Rate Compared to Hospital Average Across Time

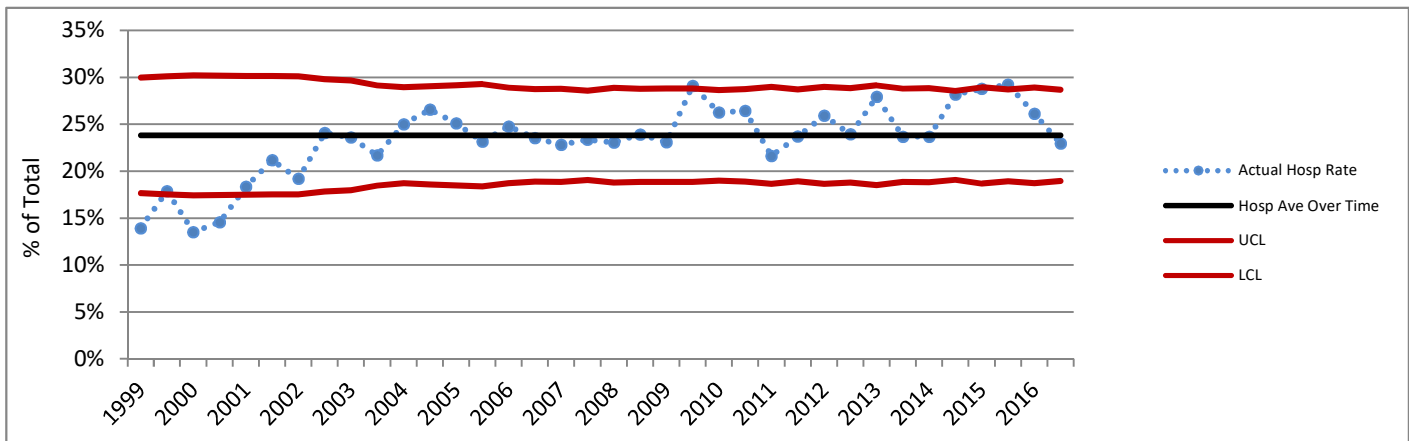

Primary C-Sections Among Term Singleton Vertex (TSV) Deliveries 1999 - 2016 (Six-Month Intervals)

Actual Hospital Rate Compared to Hospital Average Across Time

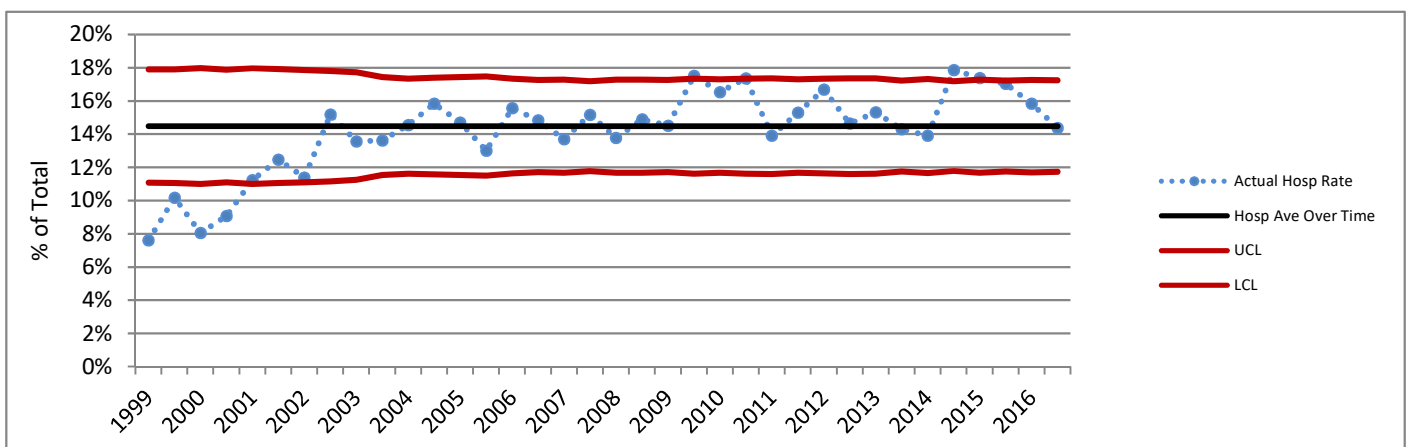

Charts based on the Hospital average over time are not presented where the Hospital number of deliveries for any six-month period did not meet the standard recommended size for upper (UCL) and lower (LCL) control lines based on 3 standard deviations. Rates above or below the red lines show a greater difference from the average than do those between the red lines.

DATA SOURCES AND DEFINITIONS: Certificates for live births and fetal deaths were provided by the DOH Center for Health Statistics and included in the First Steps Database. Medicaid status was determined by individual-level linkage to Medicaid claims and eligibility performed by the First Steps Database. Years refer to calendar years.

Excludes births in military facilities or facilities that do not typically perform deliveries. C-Section measures exclude cases where mother was transferred to higher level care for maternal medical or fetal indicators for delivery, or hospital births where intended place of birth was other than hospital.

Perinatal Level of Care designation is as of 2016 for all years shown. **Total Deliveries** includes live births and fetal deaths after 20 weeks' gestation. **Medicaid** refers to births to women who received Medicaid-paid maternity care. **C-Sections (NTSV)** is the percent of Cesarean sections among nulliparous, term, singleton, liveborn, vertex deliveries. **Term** is defined as gestational age of at least 37 completed weeks. For reports as of November 2015, the gestational age used for term designation is based on calculated best estimate of gestational age for years before 2003, and on obstetric estimate of gestation for years 2003 and later. **Vaginal Births After Cesarean (VBAC)** is the percent of vaginal births among live births to appropriate candidates. Women whose pregnancies were at term, had a single fetus with vertex presentation, and who had one prior C-section were considered **appropriate candidates for VBAC**. Number of prior C-sections is determined by Birth Certificate number reported and by longitudinal linkage. **Chart comparison VBAC Rates** are limited to hospitals that offer planned vaginal birth delivery after a prior Cesarean section (VBAC). **Primary C-Sections** is the percent of Cesarean sections among term, singleton, liveborn, vertex deliveries to women with no prior C-sections. The **Primary TSV C-Section Target** for Washington State is based on Results Washington (see www.results.wa.gov).

Delivery Statistics Report (2016 Births)

Sunnyside Community Hospital

Sunnyside, WA Yakima County

Perinatal Level of Care: Level 1 CAH

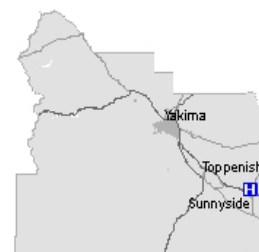

Deliveries and Medicaid Status

	2014	2015	2016	3-year TOTAL	Net Change '15 to '16
Total Deliveries	728	582	532	1,842	-50
Deliveries with Medicaid-paid Maternity Care	661	543	508	1,712	-35
Percent Medicaid Deliveries	91%	93%	95%	93%	2%
Percent Medicaid for Deliveries in this County	82%	82%	81%	82%	-1%

C-Sections Among Nulliparous Term Singleton Vertex (NTSV) Deliveries

	2014	2015	2016	Net Change '15 to '16	3-year
NTSV Deliveries	155	134	188	54	477
NTSV C-Section Rates					
Rate for this Hospital	27.7%	14.9%	14.4%	-0.6%	18.9%
Level 1 CAH Hospitals	20.9%	22.9%	19.7%	-3.2%	21.1%
Hospitals Statewide	23.7%	23.5%	23.6%	0.1%	23.6%

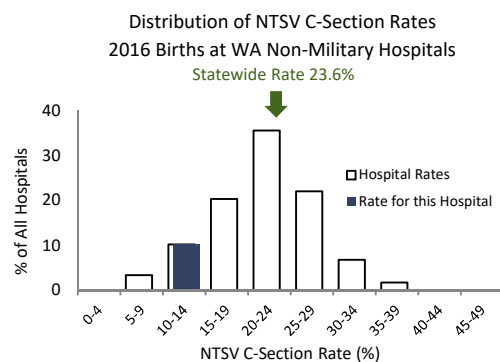

This hospital's 2016 NTSV c-section rate of 14.4% was lower than the statewide rate of 23.6%.

Vaginal Births After Cesarean (VBAC) for Term Singleton Vertex Deliveries

	2014	2015	2016	Net Change '15 to '16	3-year
Deliveries Post-C-Sec	43	47	29	-18	119
VBAC Rates					
Rate for this Hospital	7.0%	8.5%	13.8%	5.3%	9.2%
Level 1 CAH Hospitals	13.1%	14.2%	22.6%	8.4%	16.5%
Hospitals Statewide	25.5%	27.1%	28.4%	1.3%	27.0%

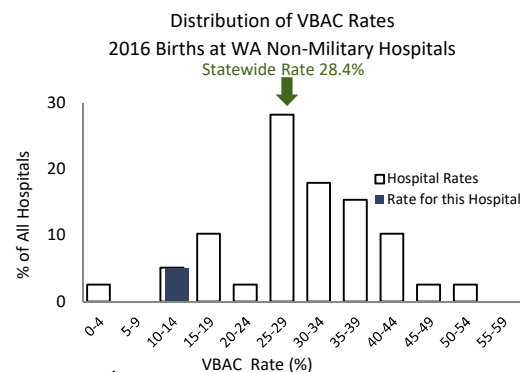

This hospital does not provide planned vaginal birth delivery services after a prior cesarean section.

Primary C-Sections Among Term Singleton Vertex (TSV) Deliveries

GOAL: decrease primary C-sections among TSV deliveries to 14.7%

	2014	2015	2016	Net Change '15 to '16	3-year
TSV Deliveries/No Prior C	534	445	442	-3	1,421
Primary C-Section Rates					
Rate for this Hospital	11.2%	7.0%	7.5%	0.5%	8.7%
Level 1 CAH Hospitals	11.0%	11.5%	10.7%	-0.8%	11.1%
Hospitals Statewide	14.1%	13.7%	13.8%	0.1%	13.9%

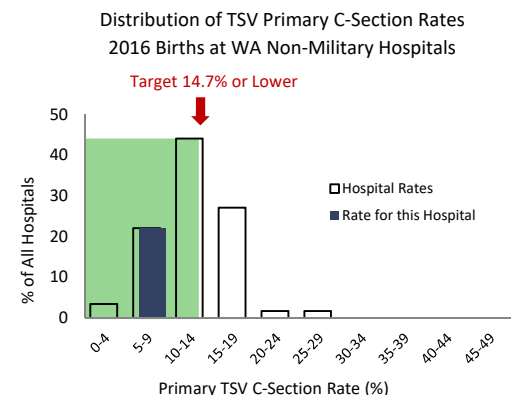

This hospital's 2016 Primary C-Section rate of 7.5% was lower than the Results Washington statewide 2016 target of 14.7%.

Sunnyside Community Hospital

C-Sections Among Nulliparous Term Singleton Vertex (NTSV) Deliveries 1999 - 2016

Hospital Rate with 95% Confidence Limits

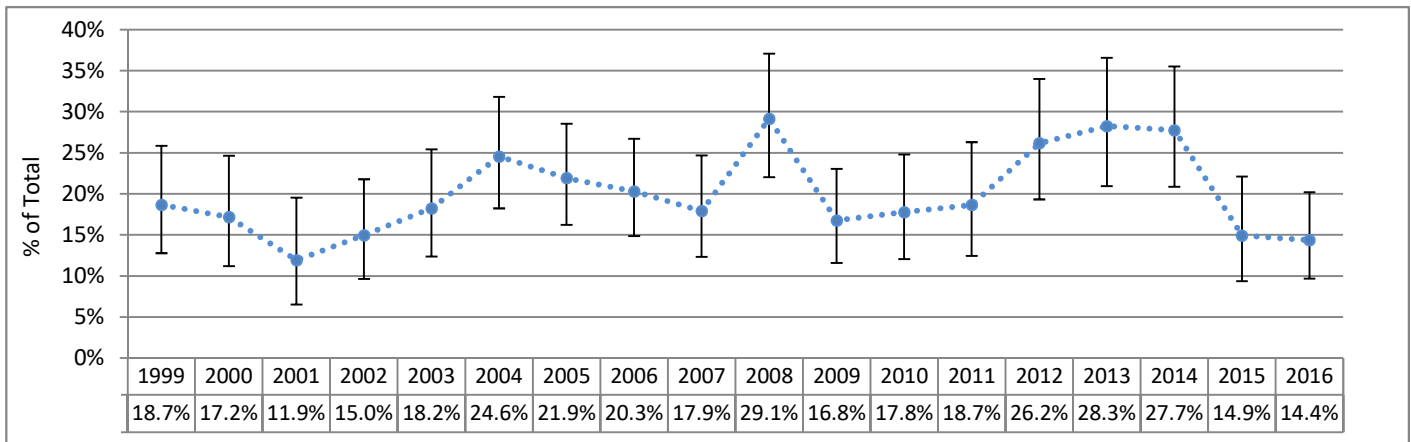

Primary C-Sections Among Term Singleton Vertex (TSV) Deliveries 1999 - 2016

Hospital Rate with 95% Confidence Limits

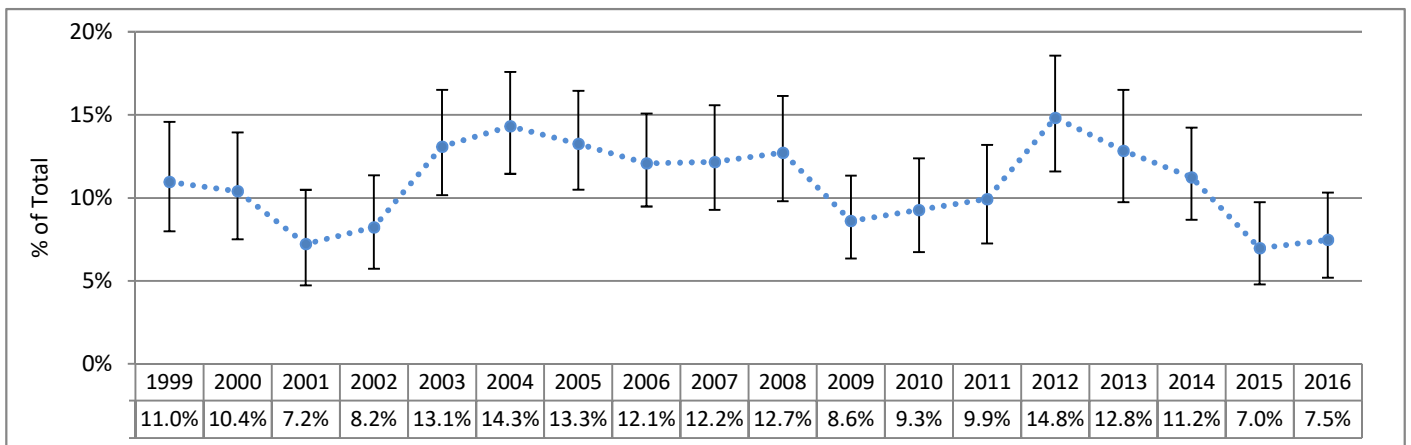

Vaginal Birth After Cesarean Among Term Singleton Vertex (TSV) Deliveries 2003 - 2016

Hospital Rate with 95% Confidence Limits

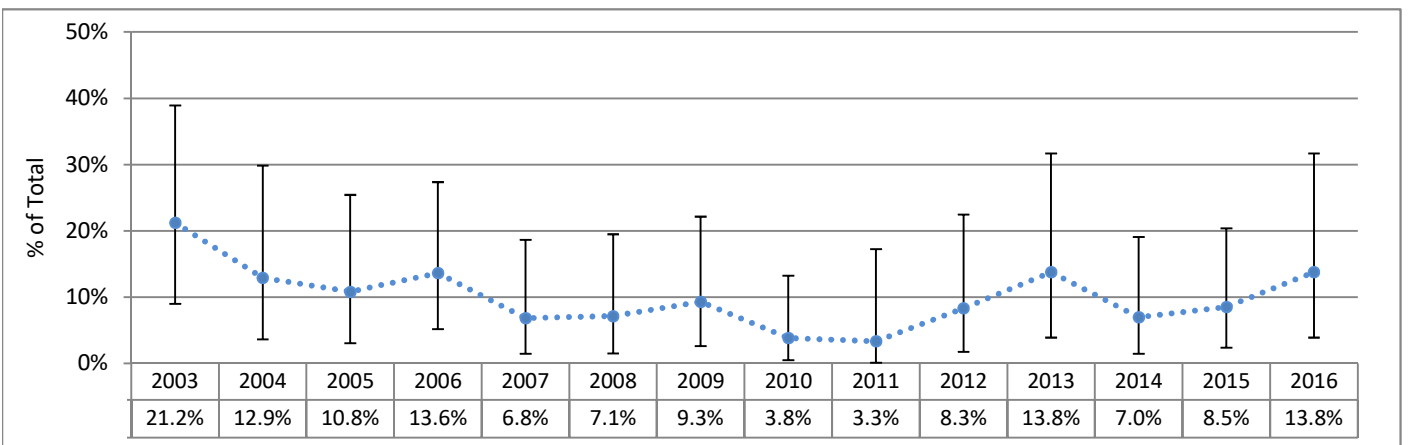

95% Confidence Limits show the range within which a data point could reasonably be the result of random variation. Points outside of this range are considered to differ significantly from the point for which the confidence limit is calculated, since there is only a 5% chance that the difference is due to random variability.

Sunnyside Community Hospital

C-Sections Among Nulliparous Term Singleton Vertex (NTSV) Deliveries 1999 - 2016 (Six-Month Intervals)

Actual Hospital Rate Compared to Hospital Average Across Time

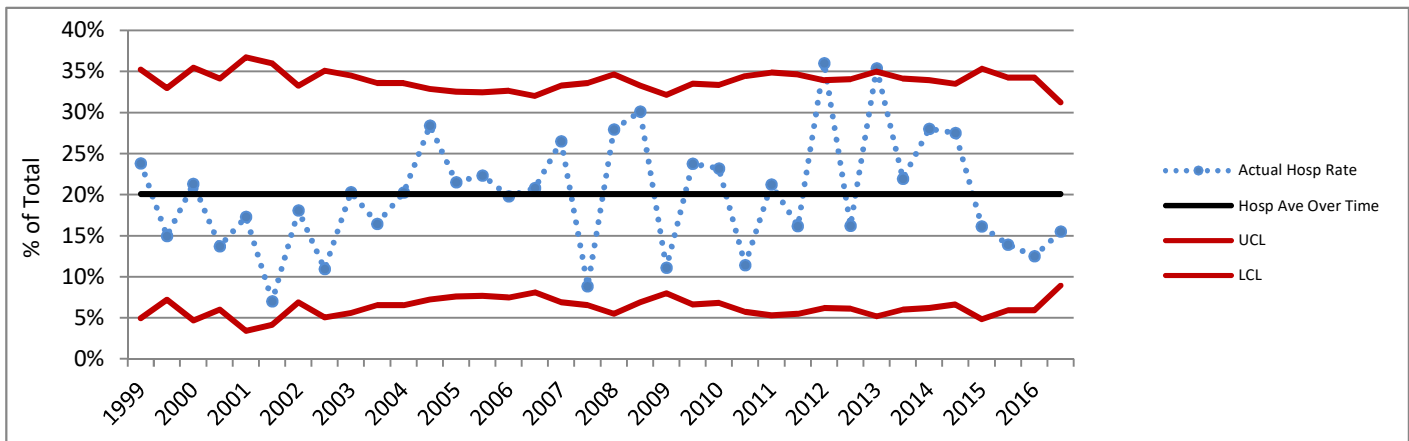

Primary C-Sections Among Term Singleton Vertex (TSV) Deliveries 1999 - 2016 (Six-Month Intervals)

Actual Hospital Rate Compared to Hospital Average Across Time

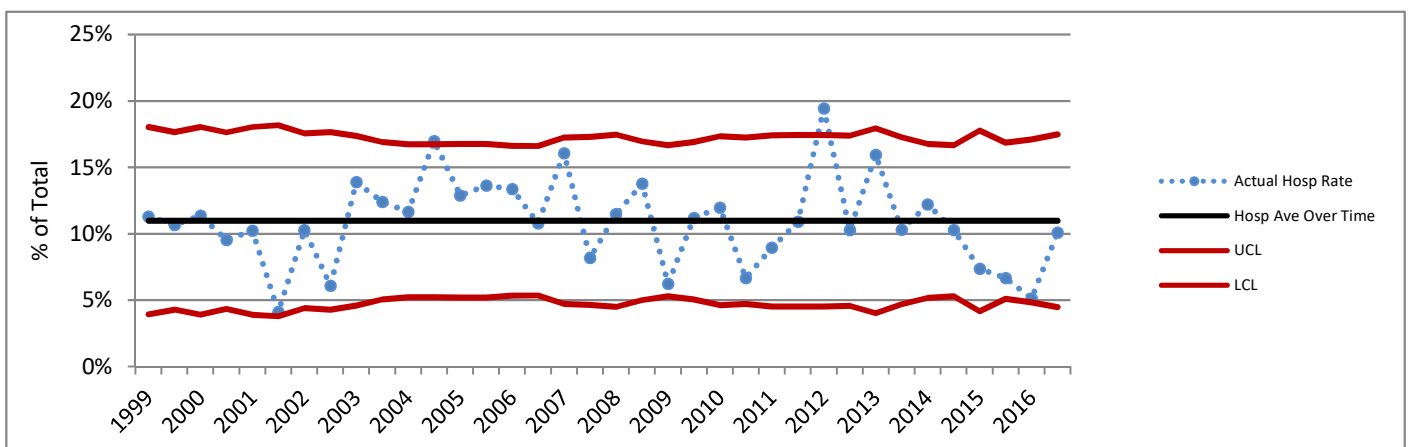

Charts based on the Hospital average over time are not presented where the Hospital number of deliveries for any six-month period did not meet the standard recommended size for upper (UCL) and lower (LCL) control lines based on 3 standard deviations. Rates above or below the red lines show a greater difference from the average than do those between the red lines.

DATA SOURCES AND DEFINITIONS: Certificates for live births and fetal deaths were provided by the DOH Center for Health Statistics and included in the First Steps Database. Medicaid status was determined by individual-level linkage to Medicaid claims and eligibility performed by the First Steps Database. Years refer to calendar years.

Excludes births in military facilities or facilities that do not typically perform deliveries. C-Section measures exclude cases where mother was transferred to higher level care for maternal medical or fetal indicators for delivery, or hospital births where intended place of birth was other than hospital.

Perinatal Level of Care designation is as of 2016 for all years shown. **Total Deliveries** includes live births and fetal deaths after 20 weeks' gestation. **Medicaid** refers to births to women who received Medicaid-paid maternity care. **C-Sections (NTSV)** is the percent of Cesarean sections among nulliparous, term, singleton, liveborn, vertex deliveries. **Term** is defined as gestational age of at least 37 completed weeks. For reports as of November 2015, the gestational age used for term designation is based on calculated best estimate of gestational age for years before 2003, and on obstetric estimate of gestation for years 2003 and later. **Vaginal Births After Cesarean (VBAC)** is the percent of vaginal births among live births to appropriate candidates. Women whose pregnancies were at term, had a single fetus with vertex presentation, and who had one prior C-section were considered **appropriate candidates for VBAC**. Number of prior C-sections is determined by Birth Certificate number reported and by longitudinal linkage. **Chart comparison VBAC Rates** are limited to hospitals that offer planned vaginal birth delivery after a prior Cesarean section (VBAC). **Primary C-Sections** is the percent of Cesarean sections among term, singleton, liveborn, vertex deliveries to women with no prior C-sections. The **Primary TSV C-Section Target** for Washington State is based on Results Washington (see www.results.wa.gov).

Delivery Statistics Report (2016 Births)

Swedish Edmonds Hospital

Edmonds, WA Snohomish County

Perinatal Level of Care: Level 2

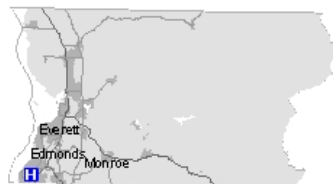

Deliveries and Medicaid Status

	2014	2015	2016	3-year TOTAL	Net Change '15 to '16
Total Deliveries	1,151	1,182	1,252	3,585	70
Deliveries with Medicaid-paid Maternity Care	552	527	597	1,676	70
Percent Medicaid Deliveries	48%	45%	48%	47%	3%
Percent Medicaid for Deliveries in this County	48%	47%	48%	48%	1%

C-Sections Among Nulliparous Term Singleton Vertex (NTSV) Deliveries

	2014	2015	2016	Net Change '15 to '16	3-year
NTSV Deliveries	387	389	244	-145	1,020
NTSV C-Section Rates					
Rate for this Hospital	26.9%	25.4%	23.8%	-1.7%	25.6%
Level 2 Hospitals	22.4%	21.7%	22.0%	0.3%	22.1%
Hospitals Statewide	23.7%	23.5%	23.6%	0.1%	23.6%

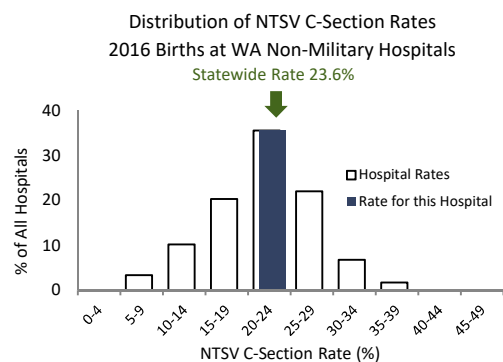

This hospital's 2016 NTSV c-section rate of 23.8% was close to the statewide rate of 23.6%.

Vaginal Births After Cesarean (VBAC) for Term Singleton Vertex Deliveries

	2014	2015	2016	Net Change '15 to '16	3-year
Deliveries Post-C-Sec	133	138	135	-3	406
VBAC Rates					
Rate for this Hospital	24.8%	29.7%	18.5%	-11.2%	24.4%
Level 2 Hospitals	26.4%	30.1%	30.9%	0.8%	29.2%
Hospitals Statewide	25.5%	27.1%	28.4%	1.3%	27.0%

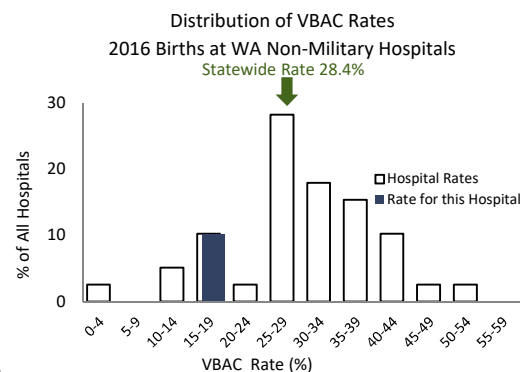

This hospital's 2016 VBAC rate of 18.5% was lower than the statewide rate of 28.4%.

Primary C-Sections Among Term Singleton Vertex (TSV) Deliveries

GOAL: decrease primary C-sections among TSV deliveries to 14.7%

	2014	2015	2016	Net Change '15 to '16	3-year
TSV Deliveries/No Prior C	852	797	520	-277	2,169
Primary C-Section Rates					
Rate for this Hospital	15.5%	15.7%	16.0%	0.3%	15.7%
Level 2 Hospitals	13.4%	12.5%	12.8%	0.3%	12.9%
Hospitals Statewide	14.1%	13.7%	13.8%	0.1%	13.9%

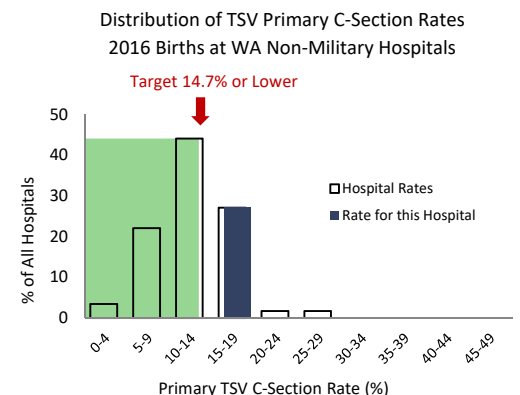

This hospital's 2016 Primary C-Section rate of 16.0% was higher than the Results Washington statewide 2016 target of 14.7%.

Swedish Edmonds Hospital

C-Sections Among Nulliparous Term Singleton Vertex (NTSV) Deliveries 1999 - 2016

Hospital Rate with 95% Confidence Limits

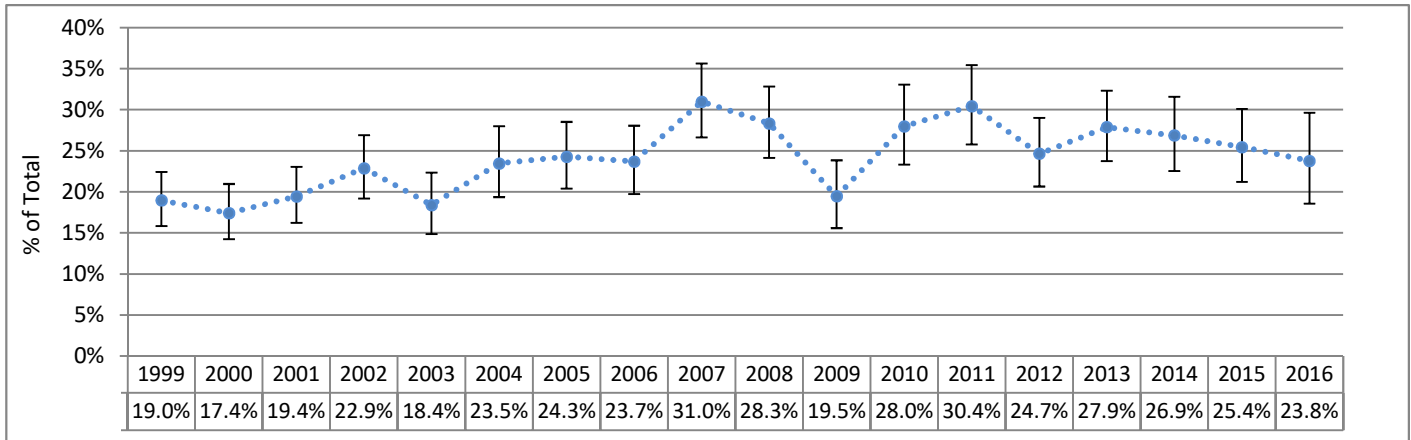

Primary C-Sections Among Term Singleton Vertex (TSV) Deliveries 1999 - 2016

Hospital Rate with 95% Confidence Limits

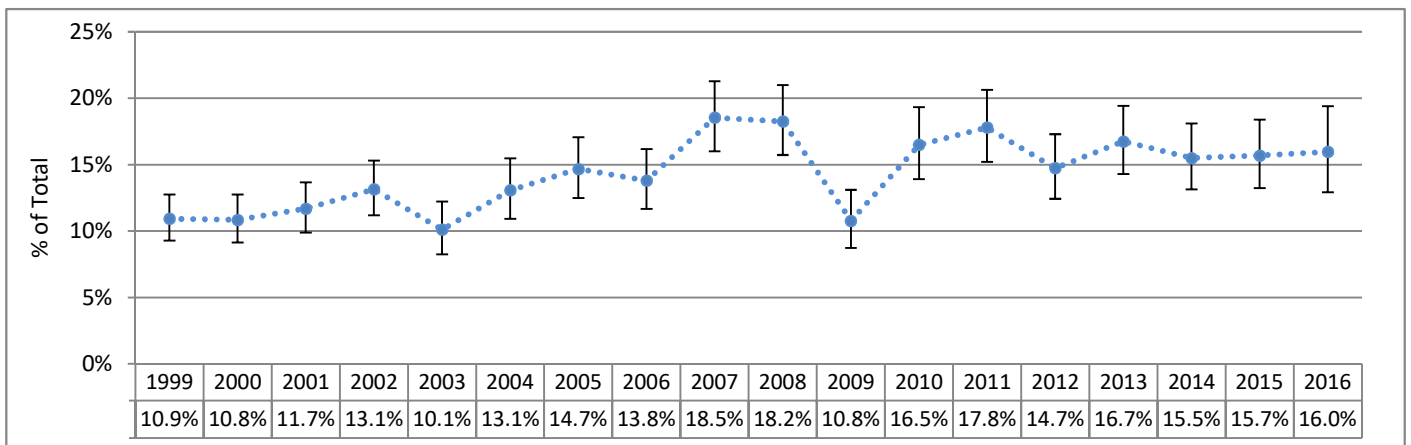

Vaginal Birth After Cesarean Among Term Singleton Vertex (TSV) Deliveries 2003 - 2016

Hospital Rate with 95% Confidence Limits

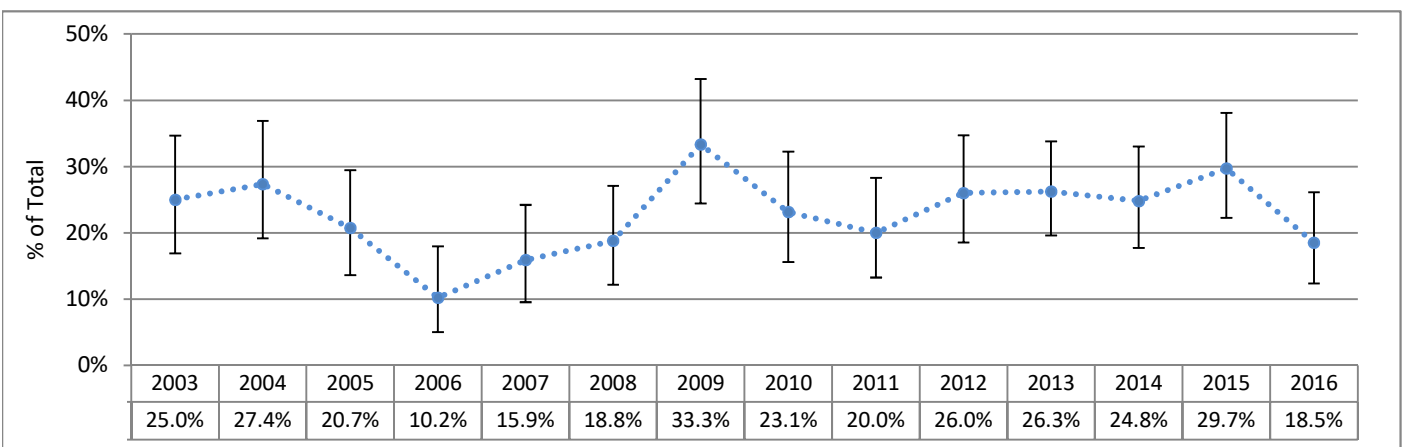

95% Confidence Limits show the range within which a data point could reasonably be the result of random variation. Points outside of this range are considered to differ significantly from the point for which the confidence limit is calculated, since there is only a 5% chance that the difference is due to random variability.

Swedish Edmonds Hospital

C-Sections Among Nulliparous Term Singleton Vertex (NTSV) Deliveries 1999 - 2016 (Six-Month Intervals)

Actual Hospital Rate Compared to Hospital Average Across Time

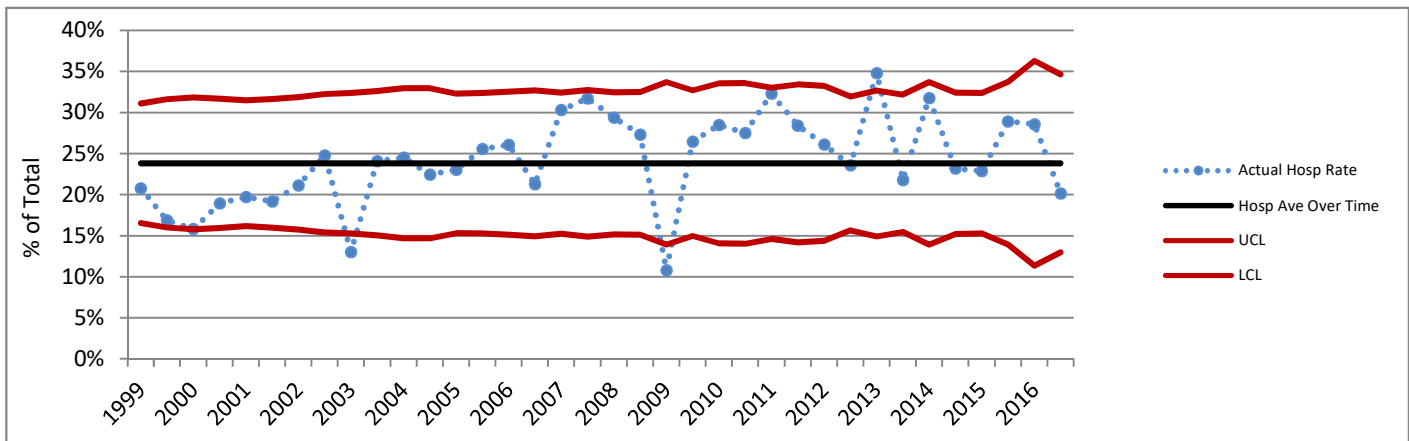

Primary C-Sections Among Term Singleton Vertex (TSV) Deliveries 1999 - 2016 (Six-Month Intervals)

Actual Hospital Rate Compared to Hospital Average Across Time

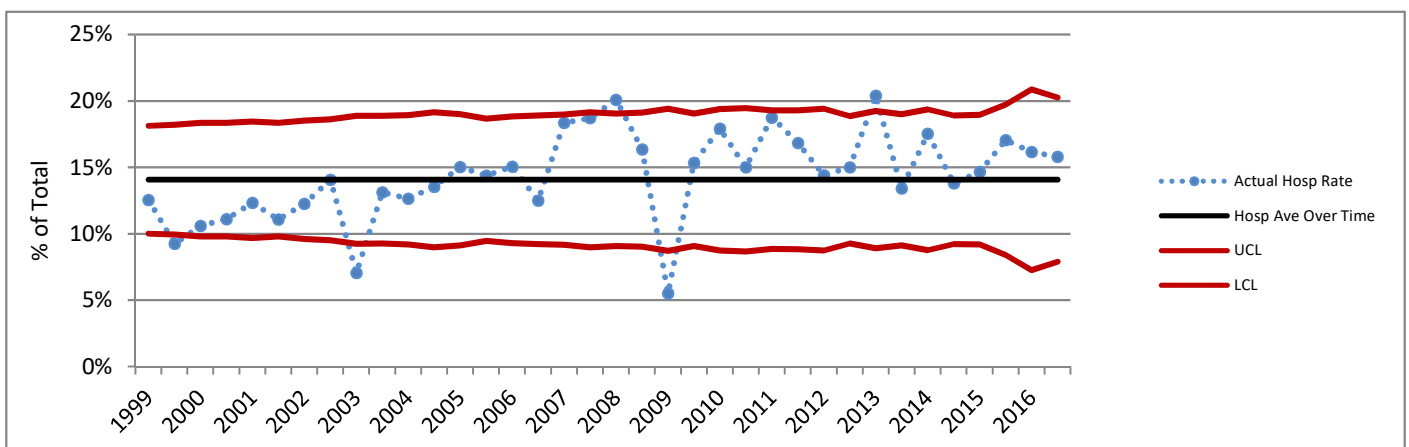

Charts based on the Hospital average over time are not presented where the Hospital number of deliveries for any six-month period did not meet the standard recommended size for upper (UCL) and lower (LCL) control lines based on 3 standard deviations. Rates above or below the red lines show a greater difference from the average than do those between the red lines.

DATA SOURCES AND DEFINITIONS: Certificates for live births and fetal deaths were provided by the DOH Center for Health Statistics and included in the First Steps Database. Medicaid status was determined by individual-level linkage to Medicaid claims and eligibility performed by the First Steps Database. Years refer to calendar years.

Excludes births in military facilities or facilities that do not typically perform deliveries. C-Section measures exclude cases where mother was transferred to higher level care for maternal medical or fetal indicators for delivery, or hospital births where intended place of birth was other than hospital.

Perinatal Level of Care designation is as of 2016 for all years shown. **Total Deliveries** includes live births and fetal deaths after 20 weeks' gestation. **Medicaid** refers to births to women who received Medicaid-paid maternity care. **C-Sections (NTSV)** is the percent of Cesarean sections among nulliparous, term, singleton, liveborn, vertex deliveries. **Term** is defined as gestational age of at least 37 completed weeks. For reports as of November 2015, the gestational age used for term designation is based on calculated best estimate of gestational age for years before 2003, and on obstetric estimate of gestation for years 2003 and later. **Vaginal Births After Cesarean (VBAC)** is the percent of vaginal births among live births to appropriate candidates. Women whose pregnancies were at term, had a single fetus with vertex presentation, and who had one prior C-section were considered **appropriate candidates for VBAC**. Number of prior C-sections is determined by Birth Certificate number reported and by longitudinal linkage. **Chart comparison VBAC Rates** are limited to hospitals that offer planned vaginal birth delivery after a prior Cesarean section (VBAC). **Primary C-Sections** is the percent of Cesarean sections among term, singleton, liveborn, vertex deliveries to women with no prior C-sections. The **Primary TSV C-Section Target** for Washington State is based on Results Washington (see www.results.wa.gov).

Delivery Statistics Report (2016 Births)

Swedish Medical Center - Ballard

Seattle, WA King County

Perinatal Level of Care: Level 2



Deliveries and Medicaid Status

	2014	2015	2016	3-year TOTAL	Net Change '15 to '16
Total Deliveries	1,115	1,217	1,166	3,498	-51
Deliveries with Medicaid-paid Maternity Care	162	182	192	536	10
Percent Medicaid Deliveries	15%	15%	16%	15%	2%
Percent Medicaid for Deliveries in this County	36%	36%	35%	36%	-1%

C-Sections Among Nulliparous Term Singleton Vertex (NTSV) Deliveries

	2014	2015	2016	Net Change '15 to '16	3-year
NTSV Deliveries	602	644	596	-48	1,842
NTSV C-Section Rates					
Rate for this Hospital	24.8%	25.0%	19.6%	-5.4%	23.2%
Level 2 Hospitals	22.4%	21.7%	22.0%	0.3%	22.1%
Hospitals Statewide	23.7%	23.5%	23.6%	0.1%	23.6%

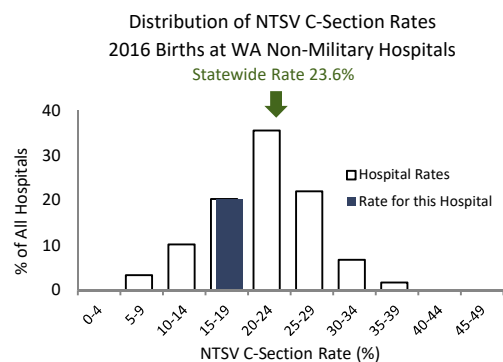

This hospital's 2016 NTSV c-section rate of 19.6% was lower than the statewide rate of 23.6%.

Vaginal Births After Cesarean (VBAC) for Term Singleton Vertex Deliveries

	2014	2015	2016	Net Change '15 to '16	3-year
Deliveries Post-C-Sec	77	95	79	-16	251
VBAC Rates					
Rate for this Hospital	23.4%	29.5%	25.3%	-4.2%	26.3%
Level 2 Hospitals	26.4%	30.1%	30.9%	0.8%	29.2%
Hospitals Statewide	25.5%	27.1%	28.4%	1.3%	27.0%

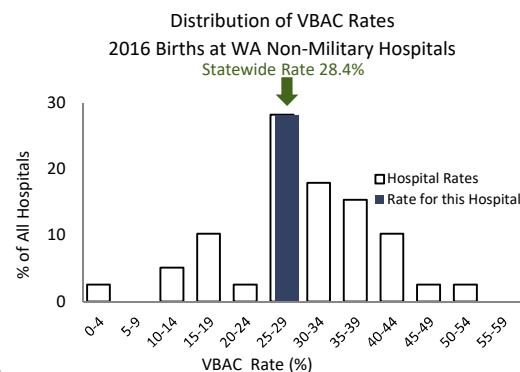

This hospital's 2016 VBAC rate of 25.3% was lower than the statewide rate of 28.4%.

Primary C-Sections Among Term Singleton Vertex (TSV) Deliveries

GOAL: decrease primary C-sections among TSV deliveries to 14.7%

	2014	2015	2016	Net Change '15 to '16	3-year
TSV Deliveries/No Prior C	947	1,017	971	-46	2,935
Primary C-Section Rates					
Rate for this Hospital	17.2%	18.2%	13.3%	-4.9%	16.3%
Level 2 Hospitals	13.4%	12.5%	12.8%	0.3%	12.9%
Hospitals Statewide	14.1%	13.7%	13.8%	0.1%	13.9%

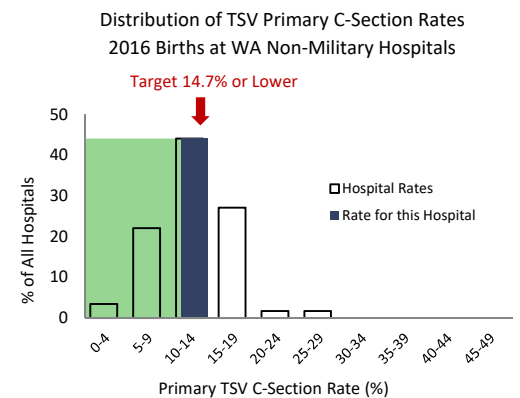

This hospital's 2016 Primary C-Section rate of 13.3% was lower than the Results Washington statewide 2016 target of 14.7%.

Swedish Medical Center - Ballard

C-Sections Among Nulliparous Term Singleton Vertex (NTSV) Deliveries 1999 - 2016

Hospital Rate with 95% Confidence Limits

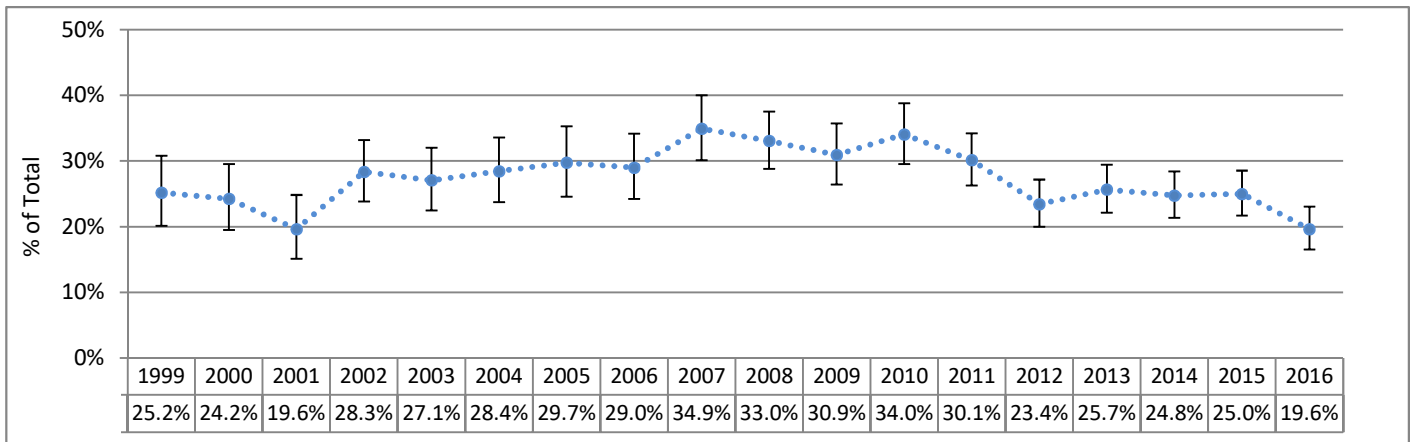

Primary C-Sections Among Term Singleton Vertex (TSV) Deliveries 1999 - 2016

Hospital Rate with 95% Confidence Limits

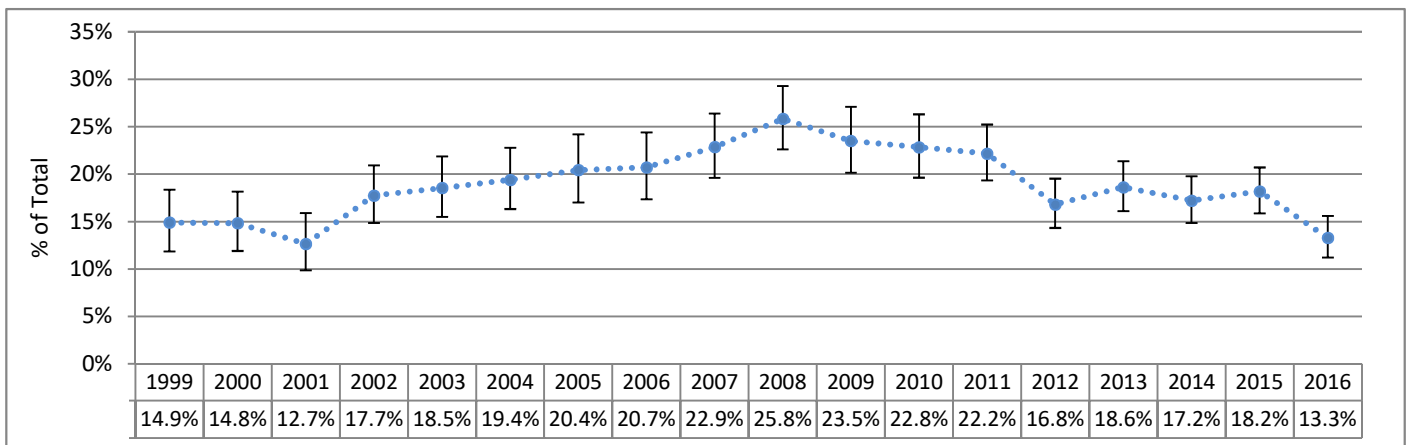

Vaginal Birth After Cesarean Among Term Singleton Vertex (TSV) Deliveries 2003 - 2016

Hospital Rate with 95% Confidence Limits

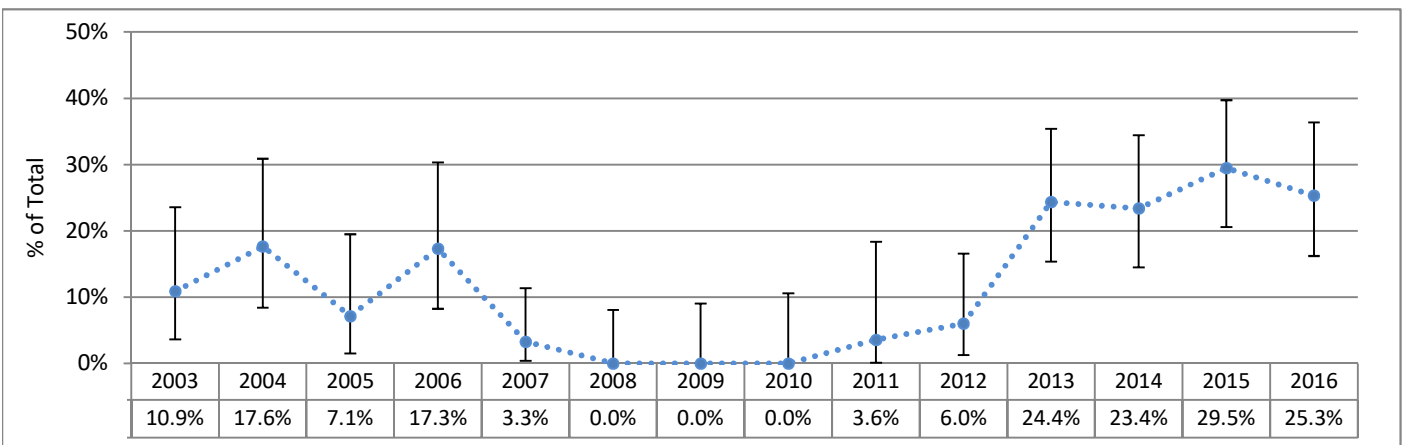

95% Confidence Limits show the range within which a data point could reasonably be the result of random variation. Points outside of this range are considered to differ significantly from the point for which the confidence limit is calculated, since there is only a 5% chance that the difference is due to random variability.

Swedish Medical Center - Ballard

C-Sections Among Nulliparous Term Singleton Vertex (NTSV) Deliveries 1999 - 2016 (Six-Month Intervals)

Actual Hospital Rate Compared to Hospital Average Across Time

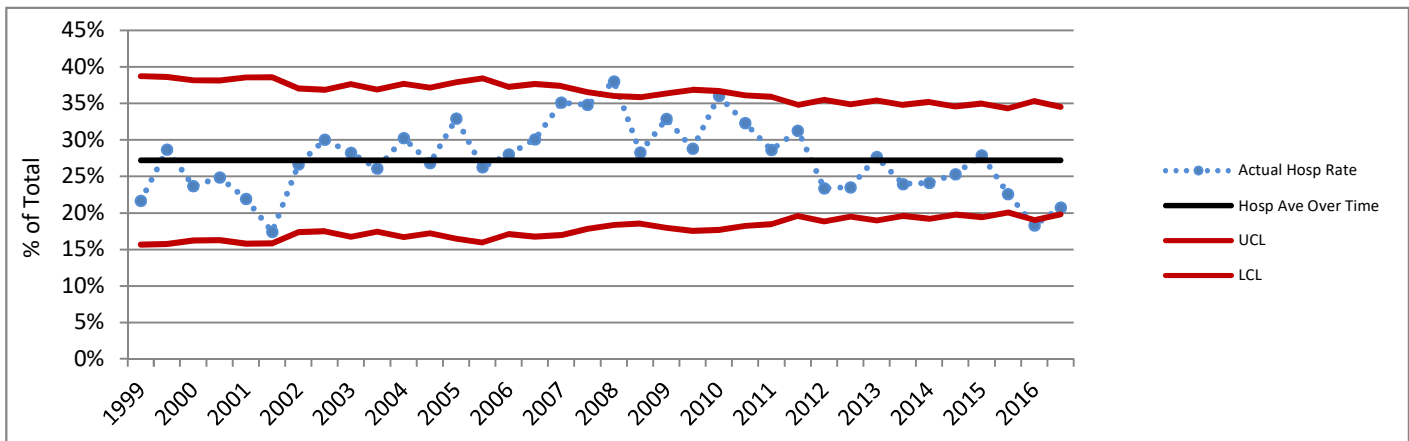

Primary C-Sections Among Term Singleton Vertex (TSV) Deliveries 1999 - 2016 (Six-Month Intervals)

Actual Hospital Rate Compared to Hospital Average Across Time

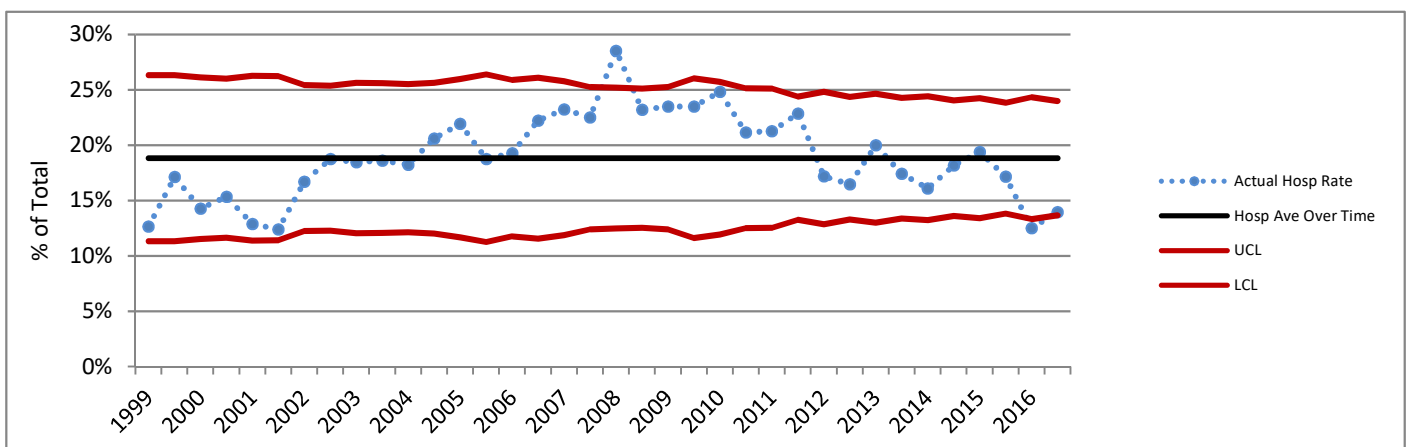

Charts based on the Hospital average over time are not presented where the Hospital number of deliveries for any six-month period did not meet the standard recommended size for upper (UCL) and lower (LCL) control lines based on 3 standard deviations. Rates above or below the red lines show a greater difference from the average than do those between the red lines.

DATA SOURCES AND DEFINITIONS: Certificates for live births and fetal deaths were provided by the DOH Center for Health Statistics and included in the First Steps Database. Medicaid status was determined by individual-level linkage to Medicaid claims and eligibility performed by the First Steps Database. Years refer to calendar years.

Excludes births in military facilities or facilities that do not typically perform deliveries. C-Section measures exclude cases where mother was transferred to higher level care for maternal medical or fetal indicators for delivery, or hospital births where intended place of birth was other than hospital.

Perinatal Level of Care designation is as of 2016 for all years shown. **Total Deliveries** includes live births and fetal deaths after 20 weeks' gestation. **Medicaid** refers to births to women who received Medicaid-paid maternity care. **C-Sections (NTSV)** is the percent of Cesarean sections among nulliparous, term, singleton, liveborn, vertex deliveries. **Term** is defined as gestational age of at least 37 completed weeks. For reports as of November 2015, the gestational age used for term designation is based on calculated best estimate of gestational age for years before 2003, and on obstetric estimate of gestation for years 2003 and later. **Vaginal Births After Cesarean (VBAC)** is the percent of vaginal births among live births to appropriate candidates. Women whose pregnancies were at term, had a single fetus with vertex presentation, and who had one prior C-section were considered **appropriate candidates for VBAC**. Number of prior C-sections is determined by Birth Certificate number reported and by longitudinal linkage. **Chart comparison VBAC Rates** are limited to hospitals that offer planned vaginal birth delivery after a prior Cesarean section (VBAC). **Primary C-Sections** is the percent of Cesarean sections among term, singleton, liveborn, vertex deliveries to women with no prior C-sections. The **Primary TSV C-Section Target** for Washington State is based on Results Washington (see www.results.wa.gov).

Delivery Statistics Report (2016 Births)

Swedish Medical Center - First Hill

Seattle, WA King County

Perinatal Level of Care: Level 4



Deliveries and Medicaid Status

	2014	2015	2016	3-year TOTAL	Net Change '15 to '16
Total Deliveries	5,871	7,318	7,848	21,037	530
Deliveries with Medicaid-paid Maternity Care	1,845	2,469	2,609	6,923	140
Percent Medicaid Deliveries	31%	34%	33%	33%	0%
Percent Medicaid for Deliveries in this County	36%	36%	35%	36%	-1%

C-Sections Among Nulliparous Term Singleton Vertex (NTSV) Deliveries

	2014	2015	2016	Net Change '15 to '16	3-year
NTSV Deliveries	2,134	2,745	3,054	309	7,933
NTSV C-Section Rates					
Rate for this Hospital	24.3%	23.2%	24.1%	1.0%	23.8%
Level 4 Hospitals	23.8%	23.7%	25.4%	1.7%	24.3%
Hospitals Statewide	23.7%	23.5%	23.6%	0.1%	23.6%

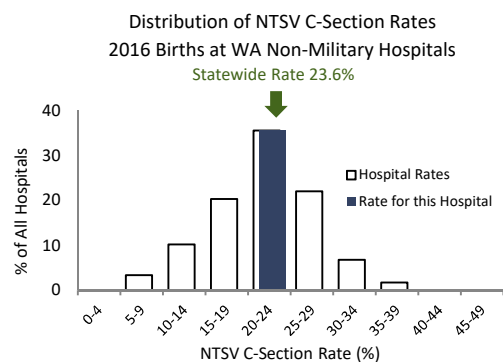

This hospital's 2016 NTSV c-section rate of 24.1% was close to the statewide rate of 23.6%.

Vaginal Births After Cesarean (VBAC) for Term Singleton Vertex Deliveries

	2014	2015	2016	Net Change '15 to '16	3-year
Deliveries Post-C-Sec	538	740	761	21	2,039
VBAC Rates					
Rate for this Hospital	29.9%	31.9%	34.3%	2.4%	32.3%
Level 4 Hospitals	28.6%	28.9%	29.8%	0.9%	29.2%
Hospitals Statewide	25.5%	27.1%	28.4%	1.3%	27.0%

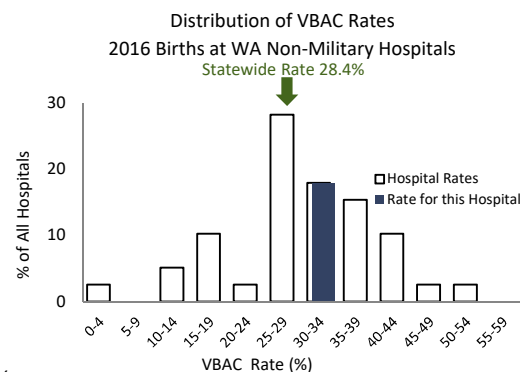

This hospital's 2016 VBAC rate of 34.3% was higher than the statewide rate of 28.4%.

Primary C-Sections Among Term Singleton Vertex (TSV) Deliveries

GOAL: decrease primary C-sections among TSV deliveries to 14.7%

	2014	2015	2016	Net Change '15 to '16	3-year
TSV Deliveries/No Prior C	3,841	4,943	5,488	545	14,272
Primary C-Section Rates					
Rate for this Hospital	16.1%	15.5%	15.8%	0.4%	15.8%
Level 4 Hospitals	15.1%	15.2%	16.4%	1.2%	15.6%
Hospitals Statewide	14.1%	13.7%	13.8%	0.1%	13.9%

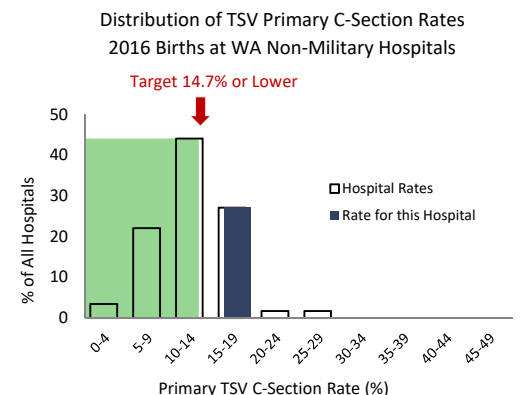

This hospital's 2016 Primary C-Section rate of 15.8% was higher than the Results Washington statewide 2016 target of 14.7%.

Swedish Medical Center - First Hill

C-Sections Among Nulliparous Term Singleton Vertex (NTSV) Deliveries 1999 - 2016

Hospital Rate with 95% Confidence Limits

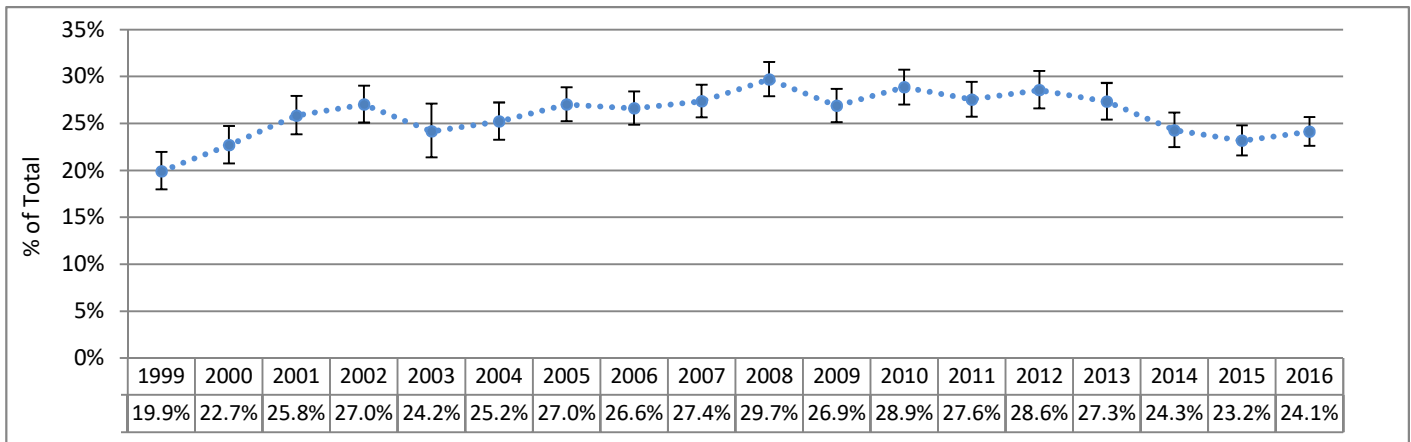

Primary C-Sections Among Term Singleton Vertex (TSV) Deliveries 1999 - 2016

Hospital Rate with 95% Confidence Limits

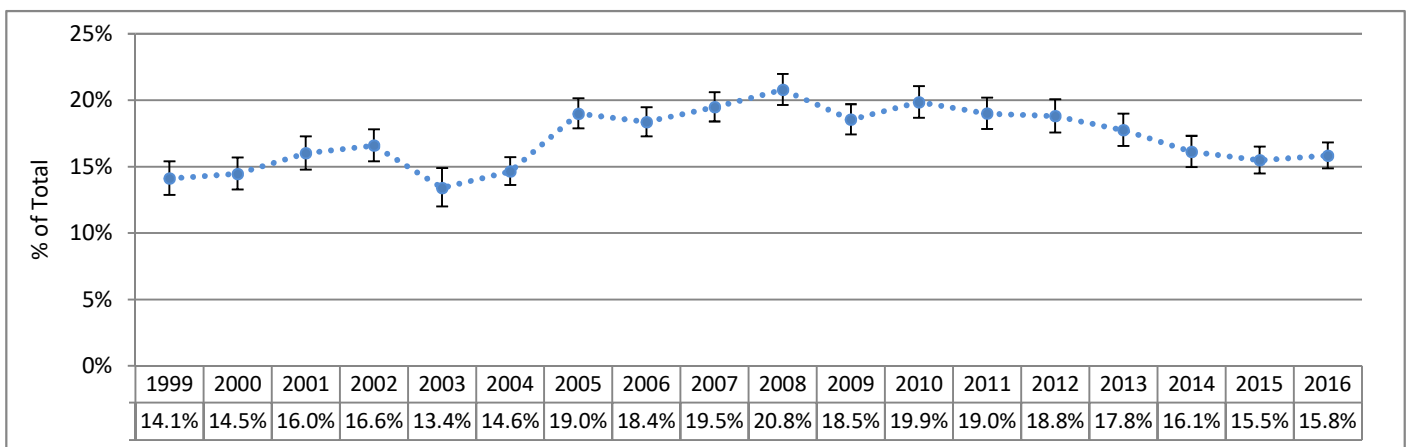

Vaginal Birth After Cesarean Among Term Singleton Vertex (TSV) Deliveries 2003 - 2016

Hospital Rate with 95% Confidence Limits

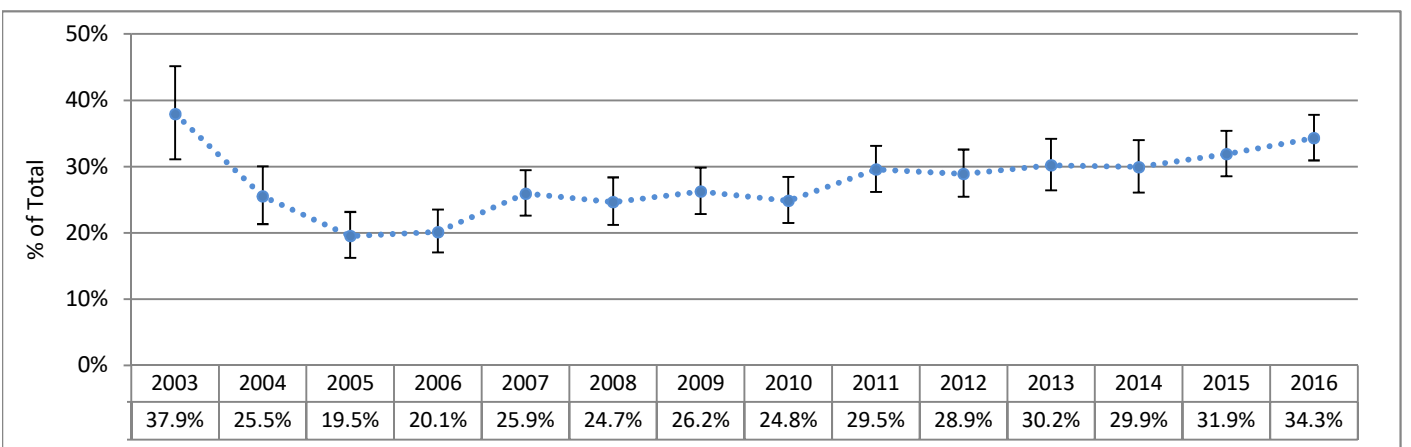

95% Confidence Limits show the range within which a data point could reasonably be the result of random variation. Points outside of this range are considered to differ significantly from the point for which the confidence limit is calculated, since there is only a 5% chance that the difference is due to random variability.

Swedish Medical Center - First Hill

C-Sections Among Nulliparous Term Singleton Vertex (NTSV) Deliveries 1999 - 2016 (Six-Month Intervals)

Actual Hospital Rate Compared to Hospital Average Across Time

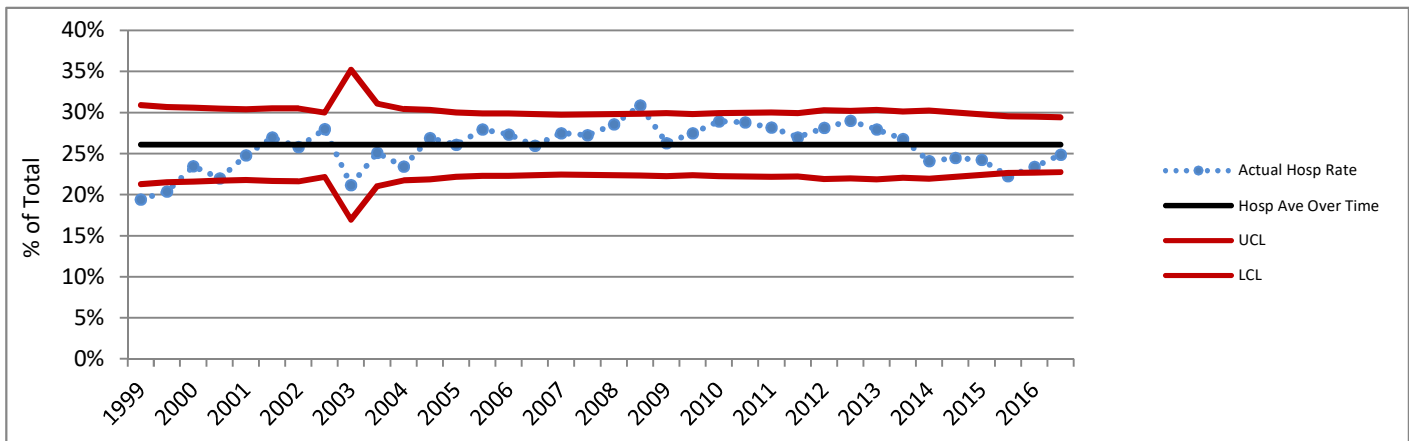

Primary C-Sections Among Term Singleton Vertex (TSV) Deliveries 1999 - 2016 (Six-Month Intervals)

Actual Hospital Rate Compared to Hospital Average Across Time

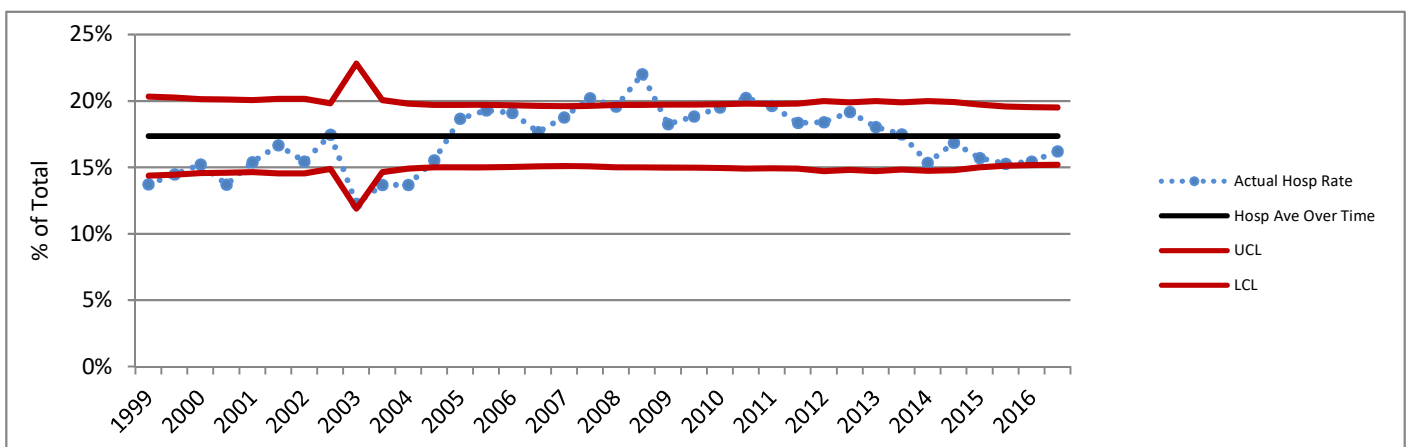

Charts based on the Hospital average over time are not presented where the Hospital number of deliveries for any six-month period did not meet the standard recommended size for upper (UCL) and lower (LCL) control lines based on 3 standard deviations. Rates above or below the red lines show a greater difference from the average than do those between the red lines.

DATA SOURCES AND DEFINITIONS: Certificates for live births and fetal deaths were provided by the DOH Center for Health Statistics and included in the First Steps Database. Medicaid status was determined by individual-level linkage to Medicaid claims and eligibility performed by the First Steps Database. Years refer to calendar years.

Excludes births in military facilities or facilities that do not typically perform deliveries. C-Section measures exclude cases where mother was transferred to higher level care for maternal medical or fetal indicators for delivery, or hospital births where intended place of birth was other than hospital.

Perinatal Level of Care designation is as of 2016 for all years shown. **Total Deliveries** includes live births and fetal deaths after 20 weeks' gestation. **Medicaid** refers to births to women who received Medicaid-paid maternity care. **C-Sections (NTSV)** is the percent of Cesarean sections among nulliparous, term, singleton, liveborn, vertex deliveries. **Term** is defined as gestational age of at least 37 completed weeks. For reports as of November 2015, the gestational age used for term designation is based on calculated best estimate of gestational age for years before 2003, and on obstetric estimate of gestation for years 2003 and later. **Vaginal Births After Cesarean (VBAC)** is the percent of vaginal births among live births to appropriate candidates. Women whose pregnancies were at term, had a single fetus with vertex presentation, and who had one prior C-section were considered **appropriate candidates for VBAC**. Number of prior C-sections is determined by Birth Certificate number reported and by longitudinal linkage. **Chart comparison VBAC Rates** are limited to hospitals that offer planned vaginal birth delivery after a prior Cesarean section (VBAC). **Primary C-Sections** is the percent of Cesarean sections among term, singleton, liveborn, vertex deliveries to women with no prior C-sections. The **Primary TSV C-Section Target** for Washington State is based on Results Washington (see www.results.wa.gov).

Delivery Statistics Report (2016 Births)

Swedish Medical Center - Issaquah

Issaquah, WA King County

Perinatal Level of Care: Level 2



Deliveries and Medicaid Status

	2014	2015	2016	3-year TOTAL	Net Change '15 to '16
Total Deliveries	1,358	1,289	1,595	4,242	306
Deliveries with Medicaid-paid Maternity Care	218	239	245	702	6
Percent Medicaid Deliveries	16%	19%	15%	17%	-3%
Percent Medicaid for Deliveries in this County	36%	36%	35%	36%	-1%

C-Sections Among Nulliparous Term Singleton Vertex (NTSV) Deliveries

	2014	2015	2016	Net Change '15 to '16	3-year
NTSV Deliveries	561	481	606	125	1,648
NTSV C-Section Rates					
Rate for this Hospital	25.8%	23.3%	22.8%	-0.5%	24.0%
Level 2 Hospitals	22.4%	21.7%	22.0%	0.3%	22.1%
Hospitals Statewide	23.7%	23.5%	23.6%	0.1%	23.6%

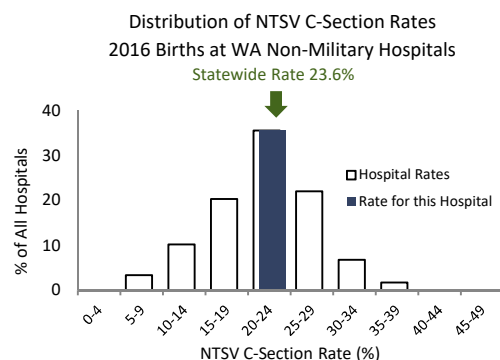

This hospital's 2016 NTSV c-section rate of 22.8% was lower than the statewide rate of 23.6%.

Vaginal Births After Cesarean (VBAC) for Term Singleton Vertex Deliveries

	2014	2015	2016	Net Change '15 to '16	3-year
Deliveries Post-C-Sec	172	161	185	24	518
VBAC Rates					
Rate for this Hospital	23.8%	26.7%	27.6%	0.9%	26.1%
Level 2 Hospitals	26.4%	30.1%	30.9%	0.8%	29.2%
Hospitals Statewide	25.5%	27.1%	28.4%	1.3%	27.0%

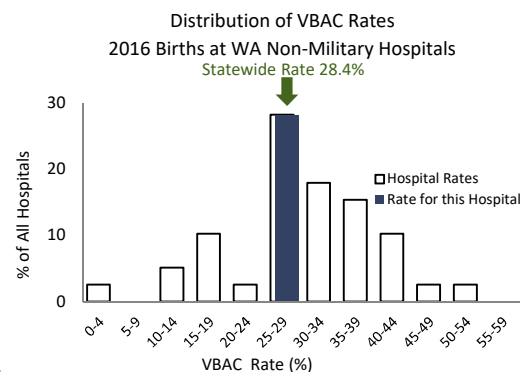

This hospital's 2016 VBAC rate of 27.6% was lower than the statewide rate of 28.4%.

Primary C-Sections Among Term Singleton Vertex (TSV) Deliveries

GOAL: decrease primary C-sections among TSV deliveries to 14.7%

	2014	2015	2016	Net Change '15 to '16	3-year
TSV Deliveries/No Prior C	1,065	975	1,197	222	3,237
Primary C-Section Rates					
Rate for this Hospital	17.3%	13.7%	13.8%	0.0%	14.9%
Level 2 Hospitals	13.4%	12.5%	12.8%	0.3%	12.9%
Hospitals Statewide	14.1%	13.7%	13.8%	0.1%	13.9%

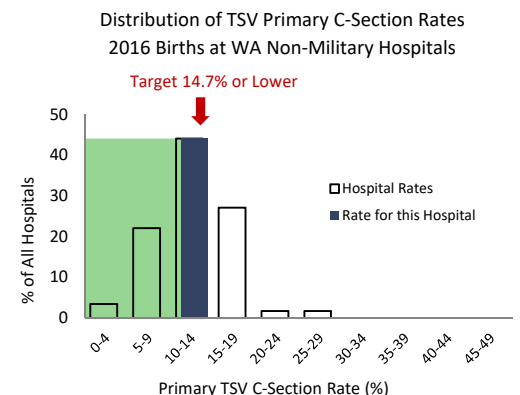

This hospital's 2016 Primary C-Section rate of 13.8% was lower than the Results Washington statewide 2016 target of 14.7%.

Swedish Medical Center - Issaquah

C-Sections Among Nulliparous Term Singleton Vertex (NTSV) Deliveries 1999 - 2016

Hospital Rate with 95% Confidence Limits

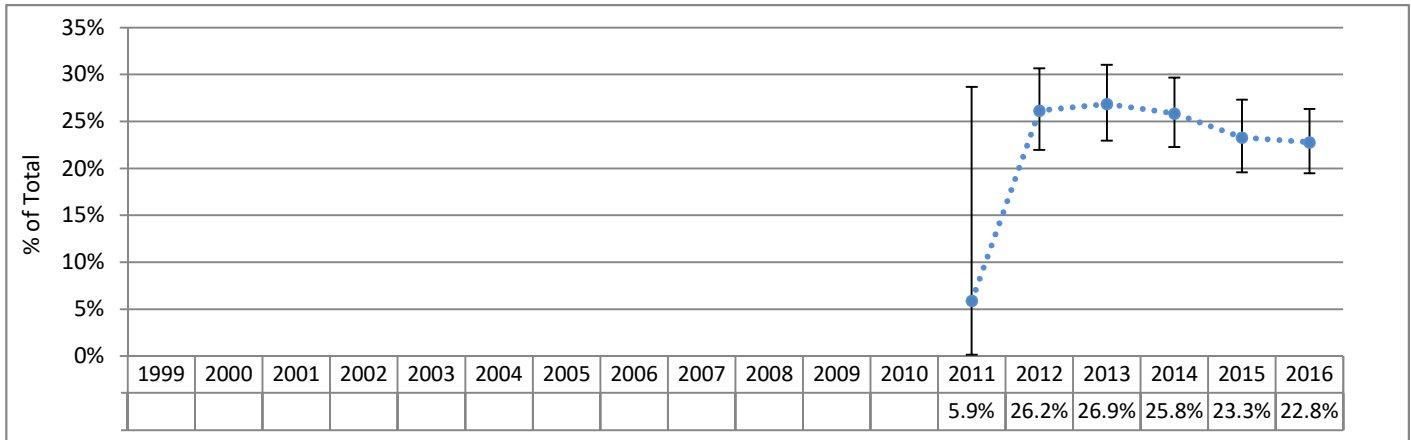

Primary C-Sections Among Term Singleton Vertex (TSV) Deliveries 1999 - 2016

Hospital Rate with 95% Confidence Limits

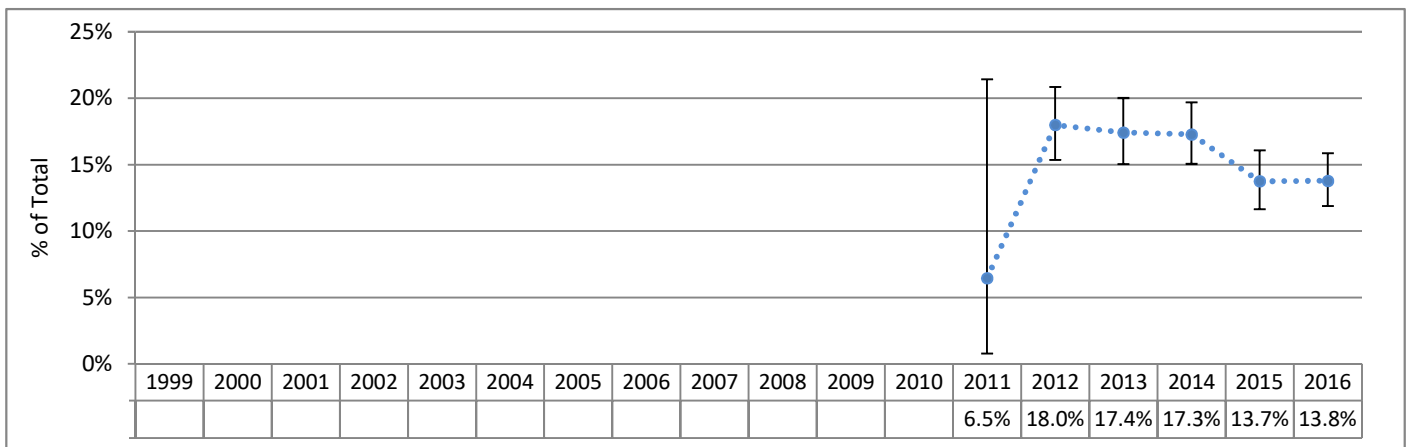

Vaginal Birth After Cesarean Among Term Singleton Vertex (TSV) Deliveries 2003 - 2016

Hospital Rate with 95% Confidence Limits

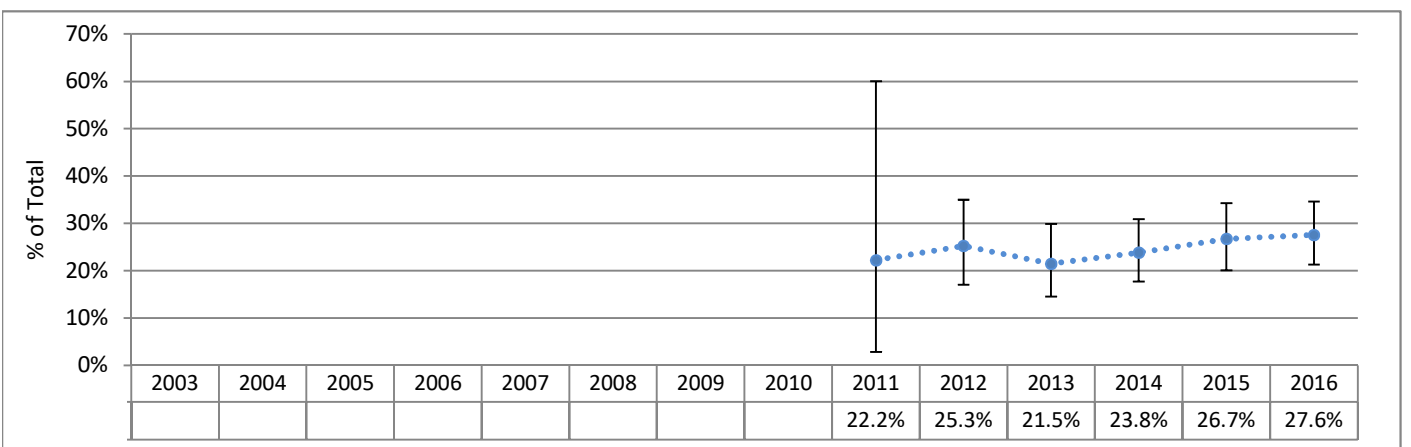

95% Confidence Limits show the range within which a data point could reasonably be the result of random variation. Points outside of this range are considered to differ significantly from the point for which the confidence limit is calculated, since there is only a 5% chance that the difference is due to random variability.

Swedish Medical Center - Issaquah

Charts Not Displayed Due to Small Numbers for at Least Some Six-Month Intervals

C-Sections Among Nulliparous Term Singleton Vertex (NTSV) Deliveries 1999 - 2016 (Six-Month Intervals)

Actual Hospital Rate Compared to Hospital Average Across Time

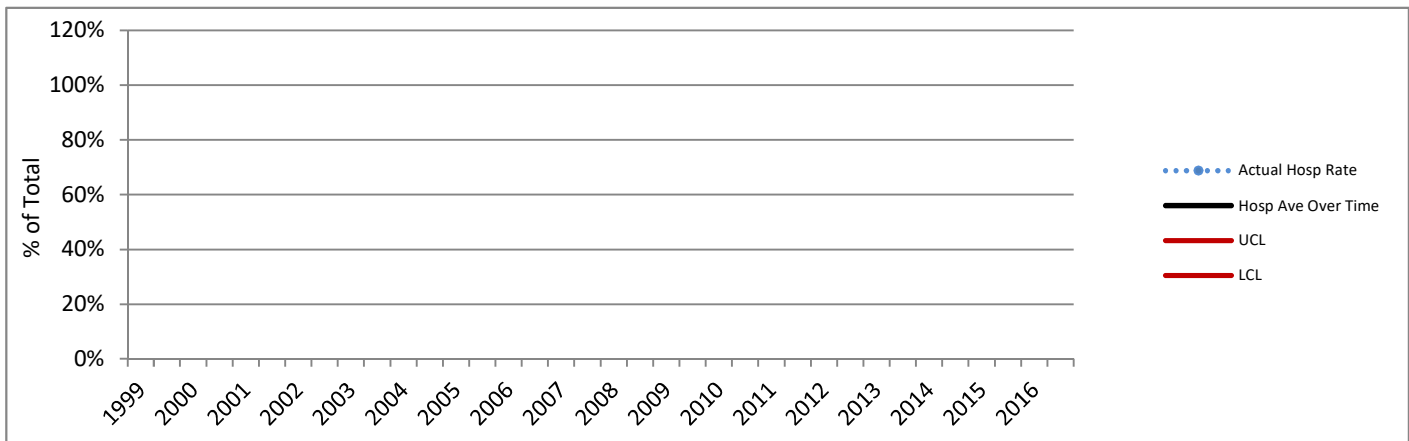

Primary C-Sections Among Term Singleton Vertex (TSV) Deliveries 1999 - 2016 (Six-Month Intervals)

Actual Hospital Rate Compared to Hospital Average Across Time

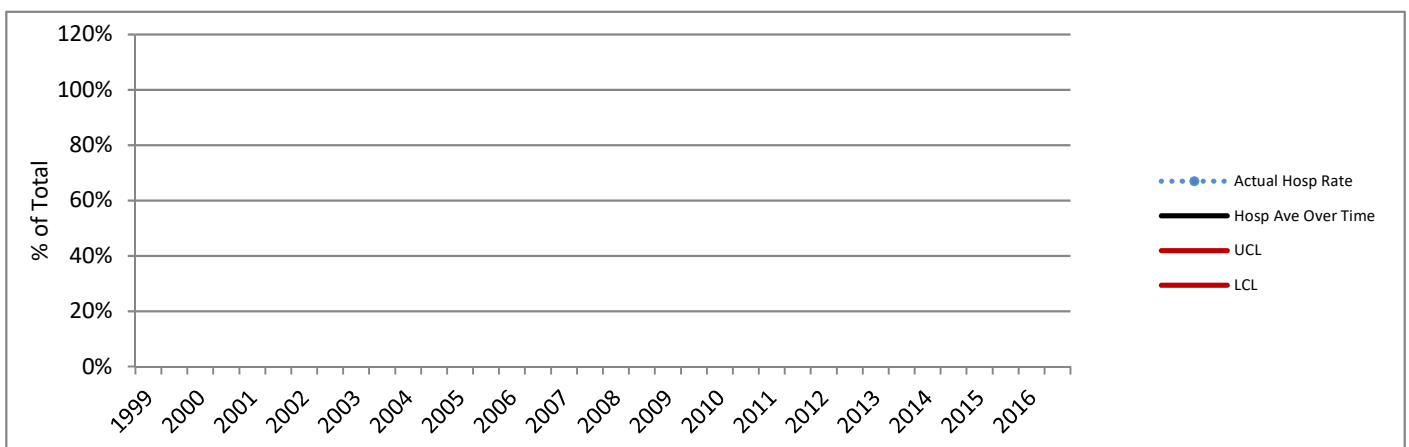

Charts based on the Hospital average over time are not presented where the Hospital number of deliveries for any six-month period did not meet the standard recommended size for upper (UCL) and lower (LCL) control lines based on 3 standard deviations. Rates above or below the red lines show a greater difference from the average than do those between the red lines.

DATA SOURCES AND DEFINITIONS: Certificates for live births and fetal deaths were provided by the DOH Center for Health Statistics and included in the First Steps Database. Medicaid status was determined by individual-level linkage to Medicaid claims and eligibility performed by the First Steps Database. Years refer to calendar years.

Excludes births in military facilities or facilities that do not typically perform deliveries. C-Section measures exclude cases where mother was transferred to higher level care for maternal medical or fetal indicators for delivery, or hospital births where intended place of birth was other than hospital.

Perinatal Level of Care designation is as of 2016 for all years shown. **Total Deliveries** includes live births and fetal deaths after 20 weeks' gestation. **Medicaid** refers to births to women who received Medicaid-paid maternity care. **C-Sections (NTSV)** is the percent of Cesarean sections among nulliparous, term, singleton, liveborn, vertex deliveries. **Term** is defined as gestational age of at least 37 completed weeks. For reports as of November 2015, the gestational age used for term designation is based on calculated best estimate of gestational age for years before 2003, and on obstetric estimate of gestation for years 2003 and later. **Vaginal Births After Cesarean (VBAC)** is the percent of vaginal births among live births to appropriate candidates. Women whose pregnancies were at term, had a single fetus with vertex presentation, and who had one prior C-section were considered **appropriate candidates for VBAC**. Number of prior C-sections is determined by Birth Certificate number reported and by longitudinal linkage. **Chart comparison VBAC Rates** are limited to hospitals that offer planned vaginal birth delivery after a prior Cesarean section (VBAC). **Primary C-Sections** is the percent of Cesarean sections among term, singleton, liveborn, vertex deliveries to women with no prior C-sections. The **Primary TSV C-Section Target** for Washington State is based on Results Washington (see www.results.wa.gov).

Delivery Statistics Report (2016 Births)

Tacoma General Hospital

Tacoma, WA Pierce County

Perinatal Level of Care: Level 4



Deliveries and Medicaid Status

	2014	2015	2016	3-year TOTAL	Net Change '15 to '16
Total Deliveries	3,117	3,102	3,065	9,284	-37
Deliveries with Medicaid-paid Maternity Care	1,992	1,957	1,900	5,849	-57
Percent Medicaid Deliveries	64%	63%	62%	63%	-1%
Percent Medicaid for Deliveries in this County	44%	46%	46%	45%	0%

C-Sections Among Nulliparous Term Singleton Vertex (NTSV) Deliveries

	2014	2015	2016	Net Change '15 to '16	3-year
NTSV Deliveries	927	911	860	-51	2,698
NTSV C-Section Rates					
Rate for this Hospital	23.1%	24.8%	26.5%	1.7%	24.8%
Level 4 Hospitals	23.8%	23.7%	25.4%	1.7%	24.3%
Hospitals Statewide	23.7%	23.5%	23.6%	0.1%	23.6%

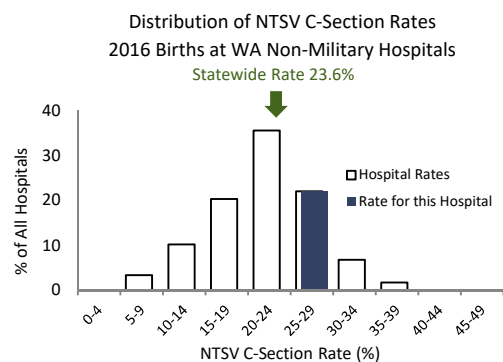

This hospital's 2016 NTSV c-section rate of 26.5% was higher than the statewide rate of 23.6%.

Vaginal Births After Cesarean (VBAC) for Term Singleton Vertex Deliveries

	2014	2015	2016	Net Change '15 to '16	3-year
Deliveries Post-C-Sec	302	284	291	7	877
VBAC Rates					
Rate for this Hospital	29.5%	31.3%	25.8%	-5.6%	28.8%
Level 4 Hospitals	28.6%	28.9%	29.8%	0.9%	29.2%
Hospitals Statewide	25.5%	27.1%	28.4%	1.3%	27.0%

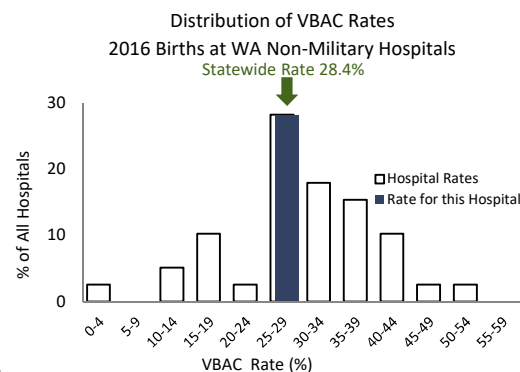

This hospital's 2016 VBAC rate of 25.8% was lower than the statewide rate of 28.4%.

Primary C-Sections Among Term Singleton Vertex (TSV) Deliveries

GOAL: decrease primary C-sections among TSV deliveries to 14.7%

	2014	2015	2016	Net Change '15 to '16	3-year
TSV Deliveries/No Prior C	2,048	2,034	1,998	-36	6,080
Primary C-Section Rates					
Rate for this Hospital	14.2%	16.4%	17.6%	1.2%	16.1%
Level 4 Hospitals	15.1%	15.2%	16.4%	1.2%	15.6%
Hospitals Statewide	14.1%	13.7%	13.8%	0.1%	13.9%

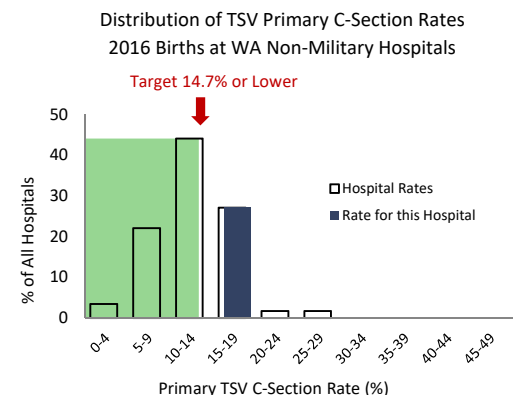

This hospital's 2016 Primary C-Section rate of 17.6% was higher than the Results Washington statewide 2016 target of 14.7%.

Tacoma General Hospital

C-Sections Among Nulliparous Term Singleton Vertex (NTSV) Deliveries 1999 - 2016

Hospital Rate with 95% Confidence Limits

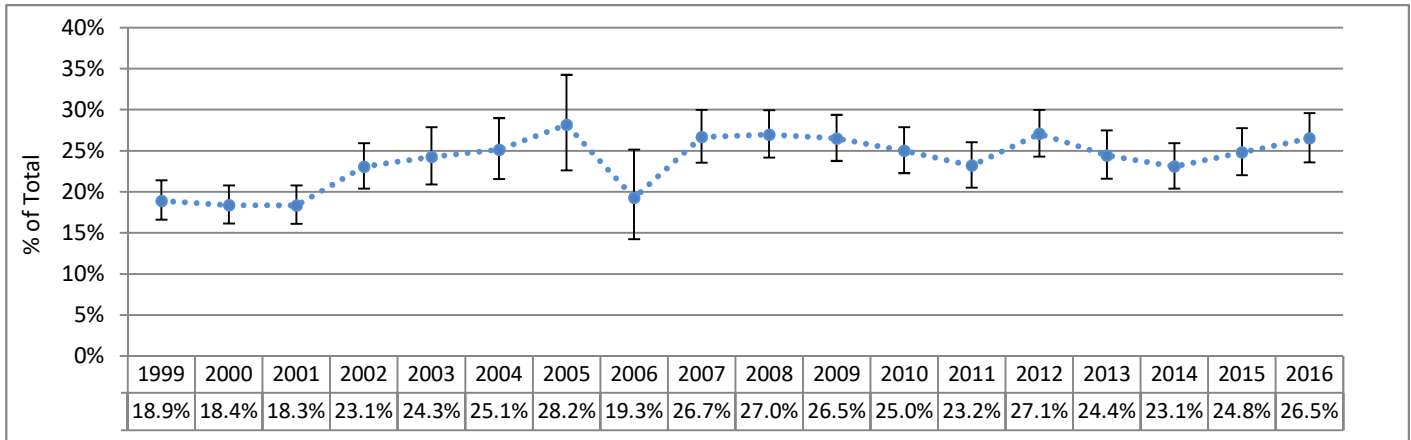

Primary C-Sections Among Term Singleton Vertex (TSV) Deliveries 1999 - 2016

Hospital Rate with 95% Confidence Limits

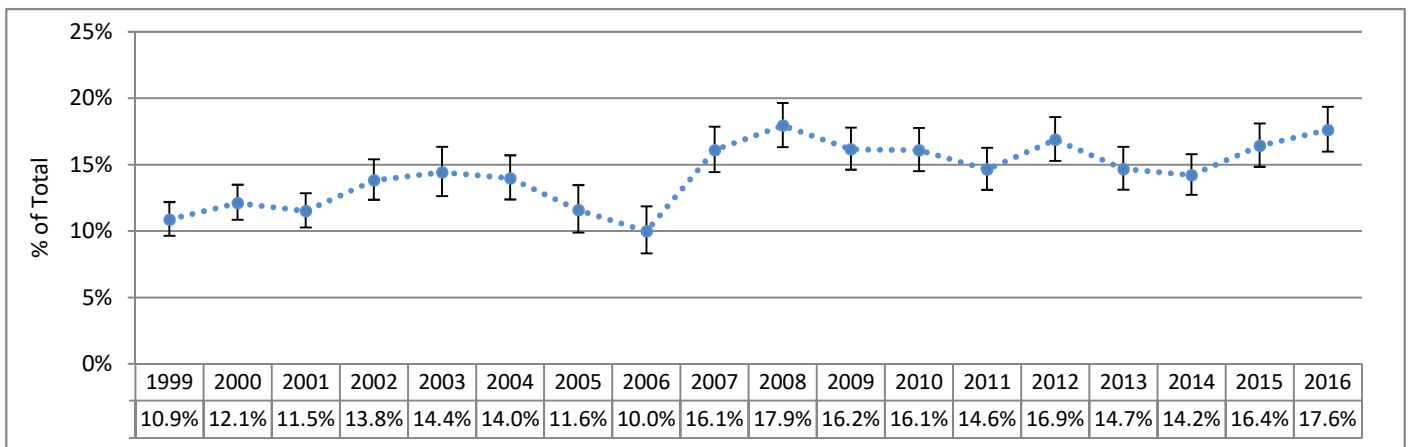

Vaginal Birth After Cesarean Among Term Singleton Vertex (TSV) Deliveries 2003 - 2016

Hospital Rate with 95% Confidence Limits

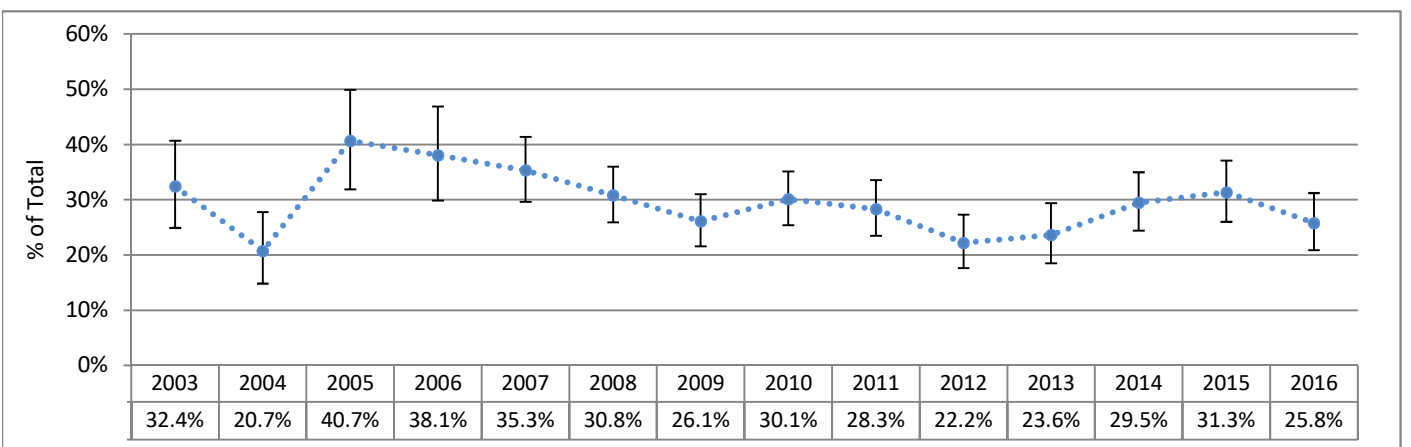

95% Confidence Limits show the range within which a data point could reasonably be the result of random variation. Points outside of this range are considered to differ significantly from the point for which the confidence limit is calculated, since there is only a 5% chance that the difference is due to random variability.

Tacoma General Hospital

C-Sections Among Nulliparous Term Singleton Vertex (NTSV) Deliveries 1999 - 2016 (Six-Month Intervals)

Actual Hospital Rate Compared to Hospital Average Across Time

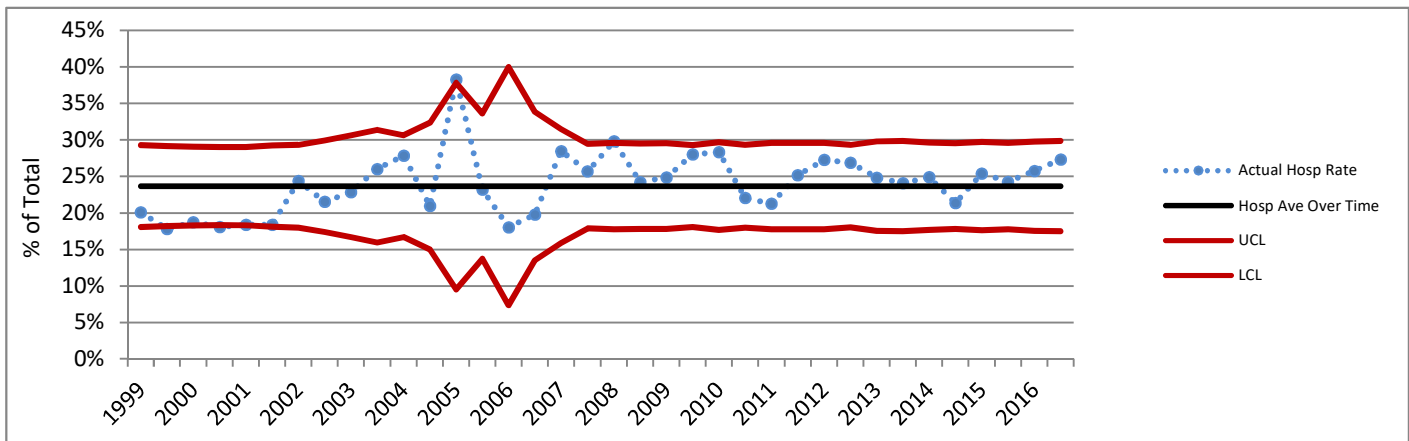

Primary C-Sections Among Term Singleton Vertex (TSV) Deliveries 1999 - 2016 (Six-Month Intervals)

Actual Hospital Rate Compared to Hospital Average Across Time

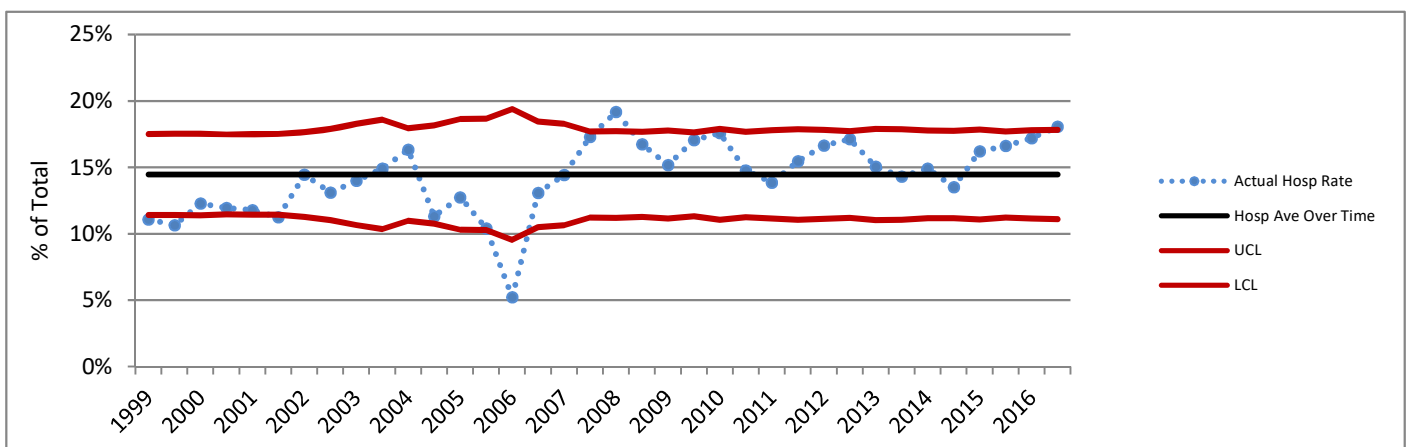

Charts based on the Hospital average over time are not presented where the Hospital number of deliveries for any six-month period did not meet the standard recommended size for upper (UCL) and lower (LCL) control lines based on 3 standard deviations. Rates above or below the red lines show a greater difference from the average than do those between the red lines.

DATA SOURCES AND DEFINITIONS: Certificates for live births and fetal deaths were provided by the DOH Center for Health Statistics and included in the First Steps Database. Medicaid status was determined by individual-level linkage to Medicaid claims and eligibility performed by the First Steps Database. Years refer to calendar years.

Excludes births in military facilities or facilities that do not typically perform deliveries. C-Section measures exclude cases where mother was transferred to higher level care for maternal medical or fetal indicators for delivery, or hospital births where intended place of birth was other than hospital.

Perinatal Level of Care designation is as of 2016 for all years shown. **Total Deliveries** includes live births and fetal deaths after 20 weeks' gestation. **Medicaid** refers to births to women who received Medicaid-paid maternity care. **C-Sections (NTSV)** is the percent of Cesarean sections among nulliparous, term, singleton, liveborn, vertex deliveries. **Term** is defined as gestational age of at least 37 completed weeks. For reports as of November 2015, the gestational age used for term designation is based on calculated best estimate of gestational age for years before 2003, and on obstetric estimate of gestation for years 2003 and later. **Vaginal Births After Cesarean (VBAC)** is the percent of vaginal births among live births to appropriate candidates. Women whose pregnancies were at term, had a single fetus with vertex presentation, and who had one prior C-section were considered **appropriate candidates for VBAC**. Number of prior C-sections is determined by Birth Certificate number reported and by longitudinal linkage. **Chart comparison VBAC Rates** are limited to hospitals that offer planned vaginal birth delivery after a prior Cesarean section (VBAC). **Primary C-Sections** is the percent of Cesarean sections among term, singleton, liveborn, vertex deliveries to women with no prior C-sections. The **Primary TSV C-Section Target** for Washington State is based on Results Washington (see www.results.wa.gov).

Delivery Statistics Report (2016 Births)

Three Rivers Hospital

Brewster, WA Okanogan County

Perinatal Level of Care: Level 1 CAH



Deliveries and Medicaid Status

	2014	2015	2016	3-year TOTAL	Net Change '15 to '16
Total Deliveries	92	92	108	292	16
Deliveries with Medicaid-paid Maternity Care	80	86	96	262	10
Percent Medicaid Deliveries	87%	93%	89%	90%	-5%
Percent Medicaid for Deliveries in this County	82%	83%	85%	84%	2%

C-Sections Among Nulliparous Term Singleton Vertex (NTSV) Deliveries

	2014	2015	2016	Net Change '15 to '16	3-year
NTSV Deliveries	23	19	35	16	77
NTSV C-Section Rates					
Rate for this Hospital	26.1%	10.5%	11.4%	0.9%	15.6%
Level 1 CAH Hospitals	20.9%	22.9%	19.7%	-3.2%	21.1%
Hospitals Statewide	23.7%	23.5%	23.6%	0.1%	23.6%

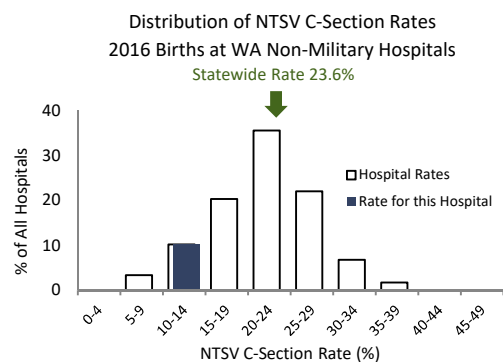

This hospital's 2016 NTSV c-section rate of 11.4% was lower than the statewide rate of 23.6%.

Vaginal Births After Cesarean (VBAC) for Term Singleton Vertex Deliveries

	2014	2015	2016	Net Change '15 to '16	3-year
Deliveries Post-C-Sec	5	2	6	4	13
VBAC Rates					
Rate for this Hospital	20.0%	0.0%	0.0%	0.0%	7.7%
Level 1 CAH Hospitals	13.1%	14.2%	22.6%	8.4%	16.5%
Hospitals Statewide	25.5%	27.1%	28.4%	1.3%	27.0%

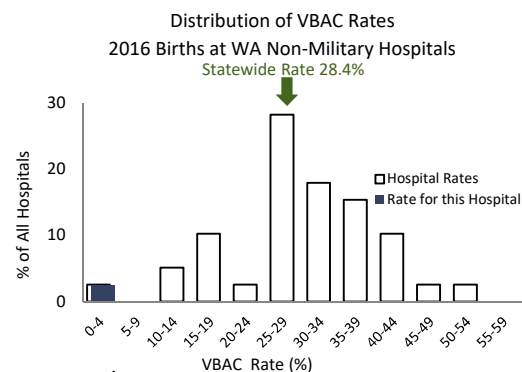

This hospital does not provide planned vaginal birth delivery services after a prior cesarean section.

Primary C-Sections Among Term Singleton Vertex (TSV) Deliveries

GOAL: decrease primary C-sections among TSV deliveries to 14.7%

	2014	2015	2016	Net Change '15 to '16	3-year
TSV Deliveries/No Prior C	69	76	83	7	228
Primary C-Section Rates					
Rate for this Hospital	13.0%	10.5%	8.4%	-2.1%	10.5%
Level 1 CAH Hospitals	11.0%	11.5%	10.7%	-0.8%	11.1%
Hospitals Statewide	14.1%	13.7%	13.8%	0.1%	13.9%

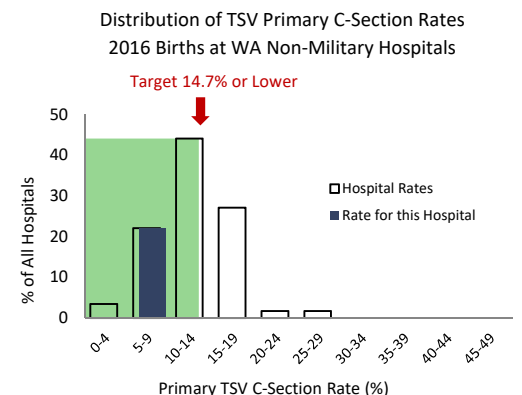

This hospital's 2016 Primary C-Section rate of 8.4% was lower than the Results Washington statewide 2016 target of 14.7%.

Three Rivers Hospital

C-Sections Among Nulliparous Term Singleton Vertex (NTSV) Deliveries 1999 - 2016

Hospital Rate with 95% Confidence Limits

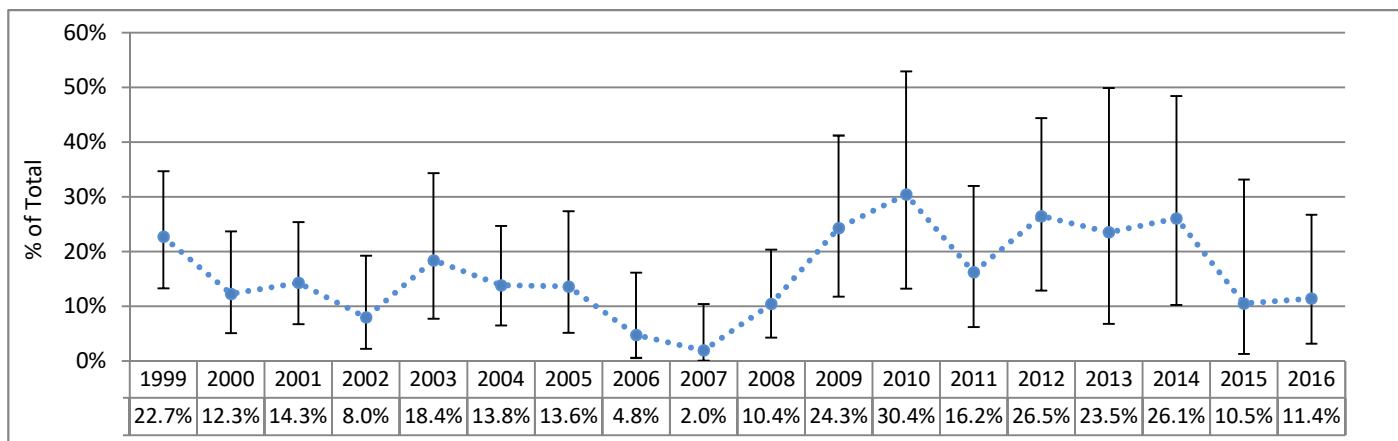

Primary C-Sections Among Term Singleton Vertex (TSV) Deliveries 1999 - 2016

Hospital Rate with 95% Confidence Limits

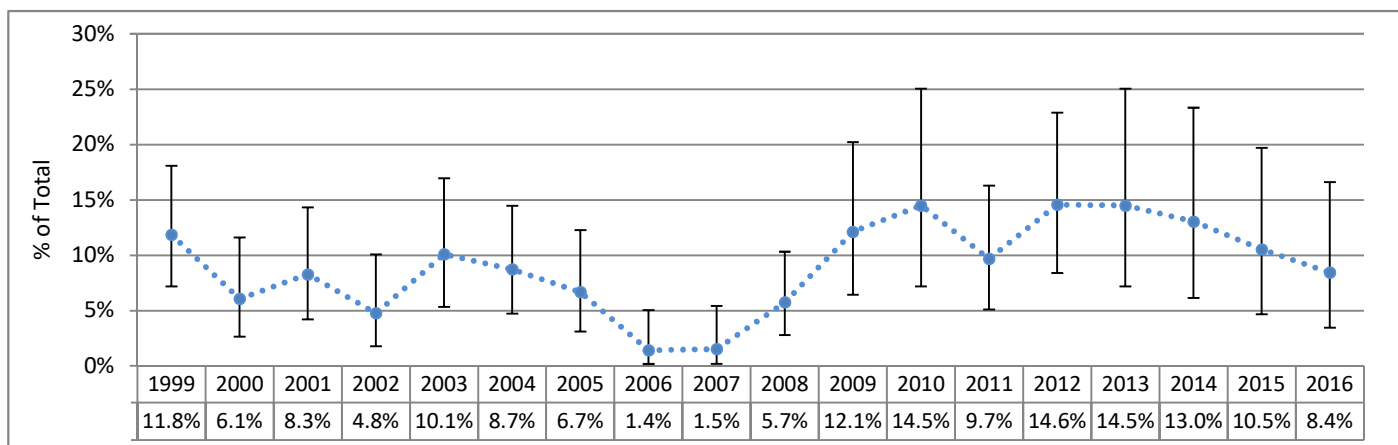

Vaginal Birth After Cesarean Among Term Singleton Vertex (TSV) Deliveries 2003 - 2016

Hospital Rate with 95% Confidence Limits

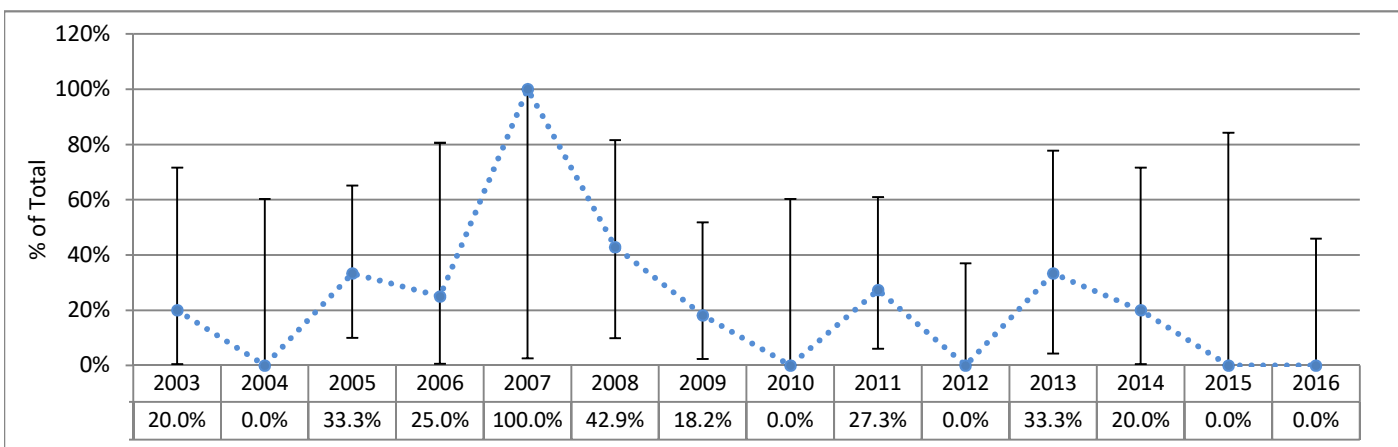

95% Confidence Limits show the range within which a data point could reasonably be the result of random variation. Points outside of this range are considered to differ significantly from the point for which the confidence limit is calculated, since there is only a 5% chance that the difference is due to random variability.

Three Rivers Hospital

Charts Not Displayed Due to Small Numbers for at Least Some Six-Month Intervals

C-Sections Among Nulliparous Term Singleton Vertex (NTSV) Deliveries 1999 - 2016 (Six-Month Intervals)

Actual Hospital Rate Compared to Hospital Average Across Time

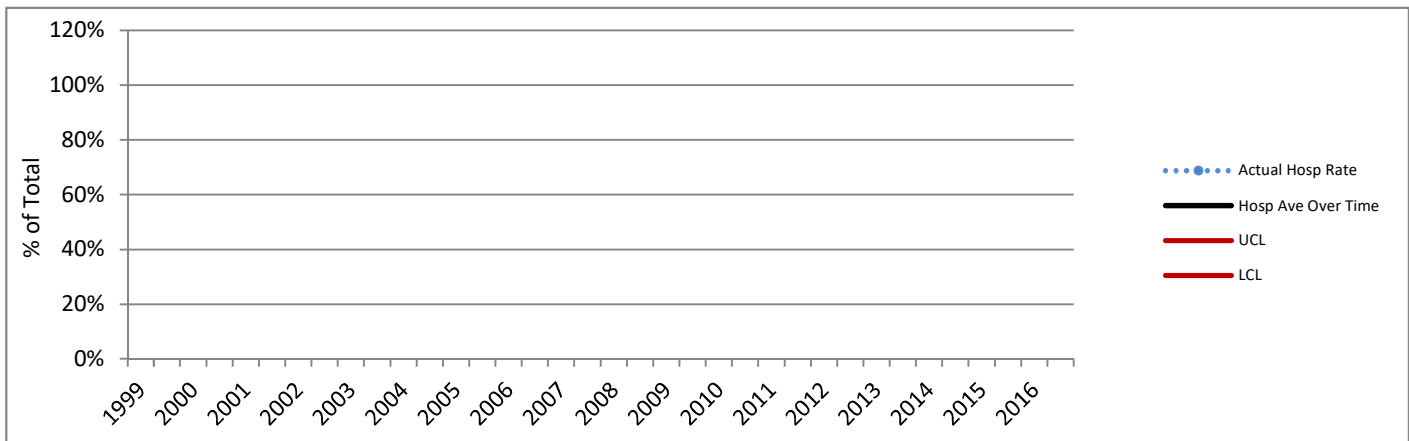

Primary C-Sections Among Term Singleton Vertex (TSV) Deliveries 1999 - 2016 (Six-Month Intervals)

Actual Hospital Rate Compared to Hospital Average Across Time

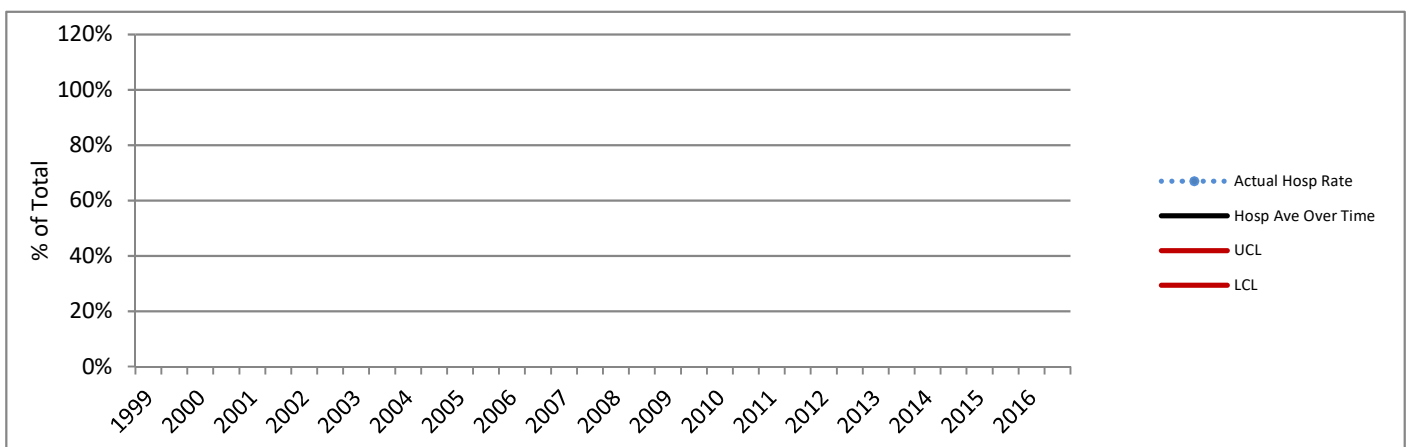

Charts based on the Hospital average over time are not presented where the Hospital number of deliveries for any six-month period did not meet the standard recommended size for upper (UCL) and lower (LCL) control lines based on 3 standard deviations. Rates above or below the red lines show a greater difference from the average than do those between the red lines.

DATA SOURCES AND DEFINITIONS: Certificates for live births and fetal deaths were provided by the DOH Center for Health Statistics and included in the First Steps Database. Medicaid status was determined by individual-level linkage to Medicaid claims and eligibility performed by the First Steps Database. Years refer to calendar years.

Excludes births in military facilities or facilities that do not typically perform deliveries. C-Section measures exclude cases where mother was transferred to higher level care for maternal medical or fetal indicators for delivery, or hospital births where intended place of birth was other than hospital.

Perinatal Level of Care designation is as of 2016 for all years shown. **Total Deliveries** includes live births and fetal deaths after 20 weeks' gestation. **Medicaid** refers to births to women who received Medicaid-paid maternity care. **C-Sections (NTSV)** is the percent of Cesarean sections among nulliparous, term, singleton, liveborn, vertex deliveries. **Term** is defined as gestational age of at least 37 completed weeks. For reports as of November 2015, the gestational age used for term designation is based on calculated best estimate of gestational age for years before 2003, and on obstetric estimate of gestation for years 2003 and later. **Vaginal Births After Cesarean (VBAC)** is the percent of vaginal births among live births to appropriate candidates. Women whose pregnancies were at term, had a single fetus with vertex presentation, and who had one prior C-section were considered **appropriate candidates for VBAC**. Number of prior C-sections is determined by Birth Certificate number reported and by longitudinal linkage. **Chart comparison VBAC Rates** are limited to hospitals that offer planned vaginal birth delivery after a prior Cesarean section (VBAC). **Primary C-Sections** is the percent of Cesarean sections among term, singleton, liveborn, vertex deliveries to women with no prior C-sections. The **Primary TSV C-Section Target** for Washington State is based on Results Washington (see www.results.wa.gov).

Delivery Statistics Report (2016 Births)

Toppenish Community Hospital

Toppenish, WA Yakima County

Perinatal Level of Care: Level 1 Non-CAH

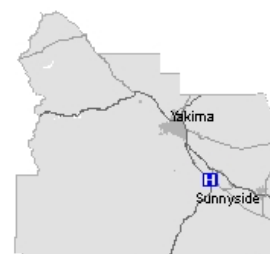

Deliveries and Medicaid Status

	2014	2015	2016	3-year TOTAL	Net Change '15 to '16
Total Deliveries	460	431	435	1,326	4
Deliveries with Medicaid-paid Maternity Care	440	402	418	1,260	16
Percent Medicaid Deliveries	96%	93%	96%	95%	3%
Percent Medicaid for Deliveries in this County	82%	82%	81%	82%	-1%

C-Sections Among Nulliparous Term Singleton Vertex (NTSV) Deliveries

	2014	2015	2016	Net Change '15 to '16	3-year
NTSV Deliveries	117	105	101	-4	323
NTSV C-Section Rates					
Rate for this Hospital	12.0%	14.3%	15.8%	1.6%	13.9%
Level 1 Non-CAH Hospitals	22.3%	22.0%	22.7%	0.7%	22.3%
Hospitals Statewide	23.7%	23.5%	23.6%	0.1%	23.6%

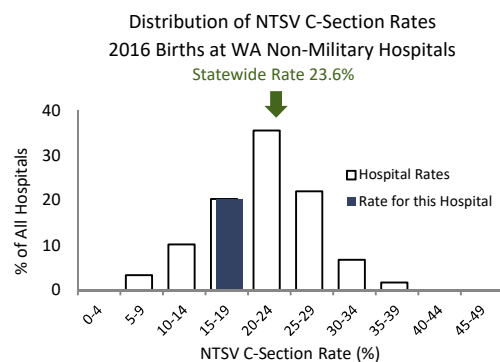

This hospital's 2016 NTSV c-section rate of 15.8% was lower than the statewide rate of 23.6% .

Vaginal Births After Cesarean (VBAC) for Term Singleton Vertex Deliveries

	2014	2015	2016	Net Change '15 to '16	3-year
Deliveries Post-C-Sec	37	30	28	-2	95
VBAC Rates					
Rate for this Hospital	48.6%	43.3%	32.1%	-11.2%	42.1%
Level 1 Non-CAH Hospitals	18.5%	19.1%	16.6%	-2.5%	18.1%
Hospitals Statewide	25.5%	27.1%	28.4%	1.3%	27.0%

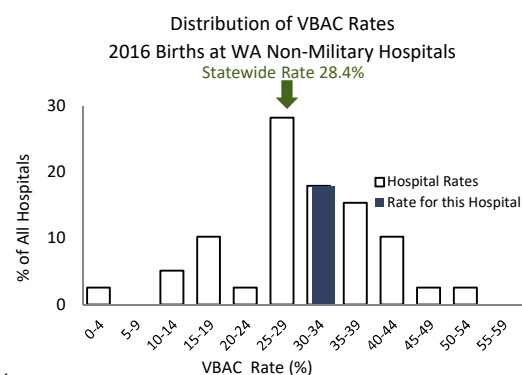

This hospital's 2016 VBAC rate of 32.1% was higher than the statewide rate of 28.4% .

Primary C-Sections Among Term Singleton Vertex (TSV) Deliveries

GOAL: decrease primary C-sections among TSV deliveries to 14.7%

	2014	2015	2016	Net Change '15 to '16	3-year
TSV Deliveries/No Prior C	377	353	354	1	1,084
Primary C-Section Rates					
Rate for this Hospital	6.4%	6.8%	7.3%	0.5%	6.8%
Level 1 Non-CAH Hospitals	12.2%	12.1%	12.2%	0.1%	12.2%
Hospitals Statewide	14.1%	13.7%	13.8%	0.1%	13.9%

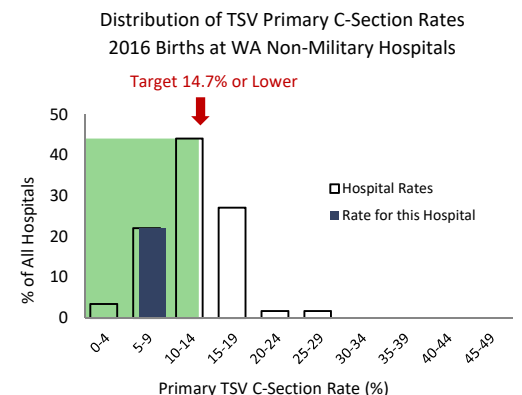

This hospital's 2016 Primary C-Section rate of 7.3% was lower than the Results Washington statewide 2016 target of 14.7%.

Toppenish Community Hospital

C-Sections Among Nulliparous Term Singleton Vertex (NTSV) Deliveries 1999 - 2016

Hospital Rate with 95% Confidence Limits

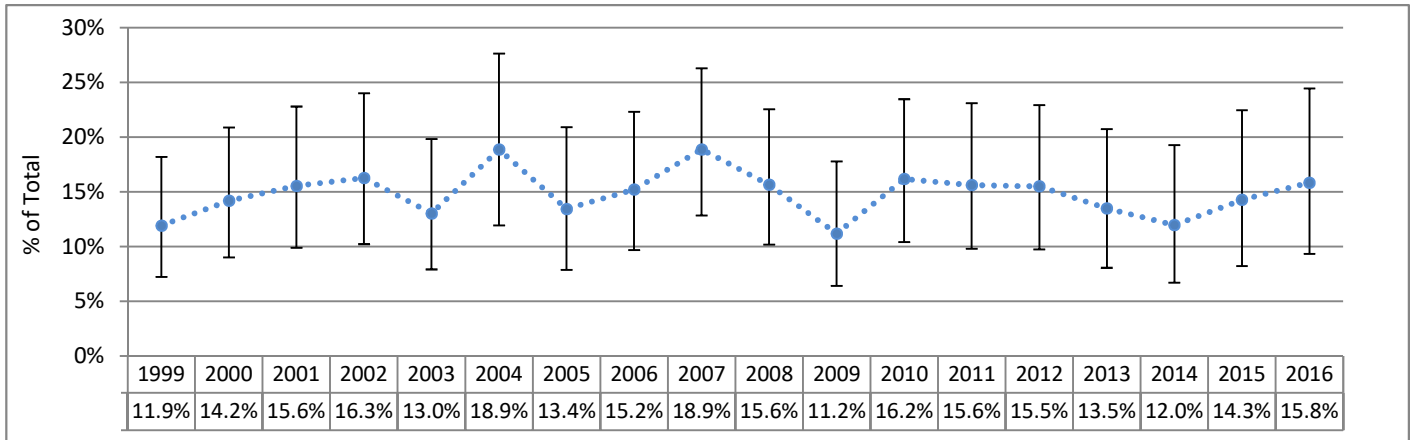

Primary C-Sections Among Term Singleton Vertex (TSV) Deliveries 1999 - 2016

Hospital Rate with 95% Confidence Limits

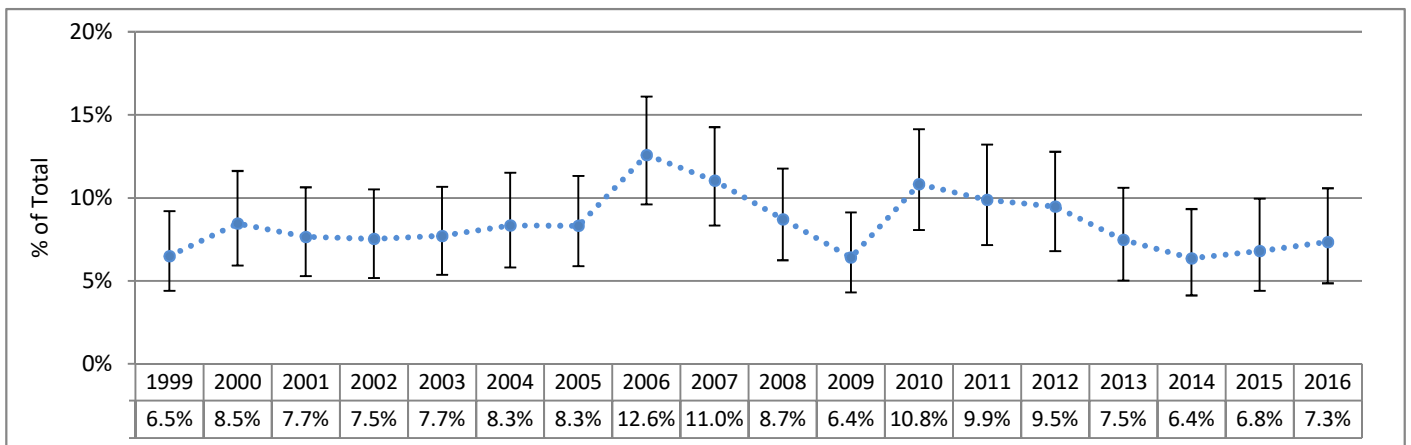

Vaginal Birth After Cesarean Among Term Singleton Vertex (TSV) Deliveries 2003 - 2016

Hospital Rate with 95% Confidence Limits

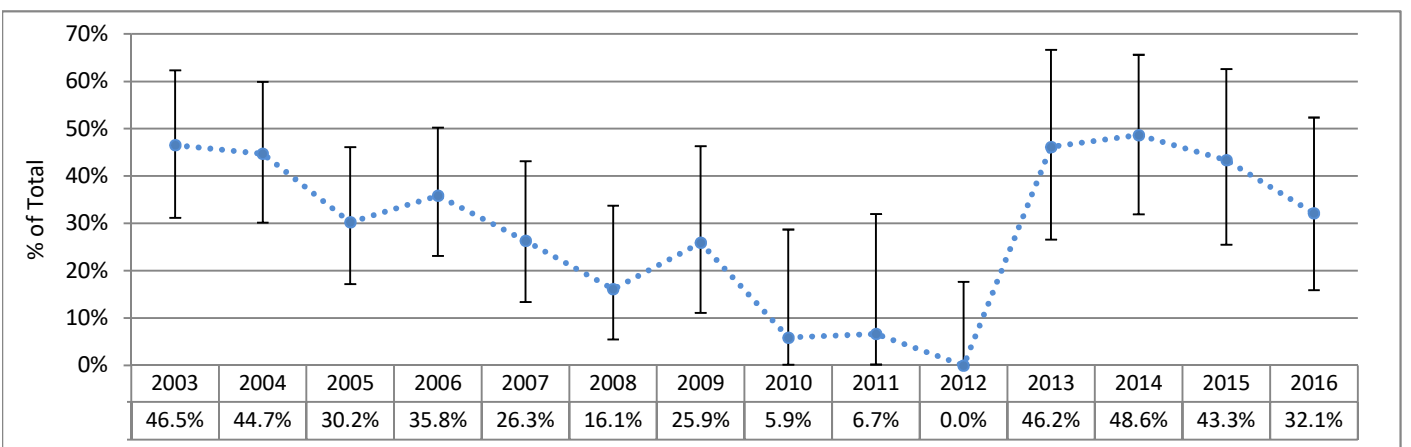

95% Confidence Limits show the range within which a data point could reasonably be the result of random variation. Points outside of this range are considered to differ significantly from the point for which the confidence limit is calculated, since there is only a 5% chance that the difference is due to random variability.

Toppenish Community Hospital

First Chart Not Displayed Due to Small Numbers for at Least Some Six-Month Intervals

C-Sections Among Nulliparous Term Singleton Vertex (NTSV) Deliveries 1999 - 2016 (Six-Month Intervals)

Actual Hospital Rate Compared to Hospital Average Across Time

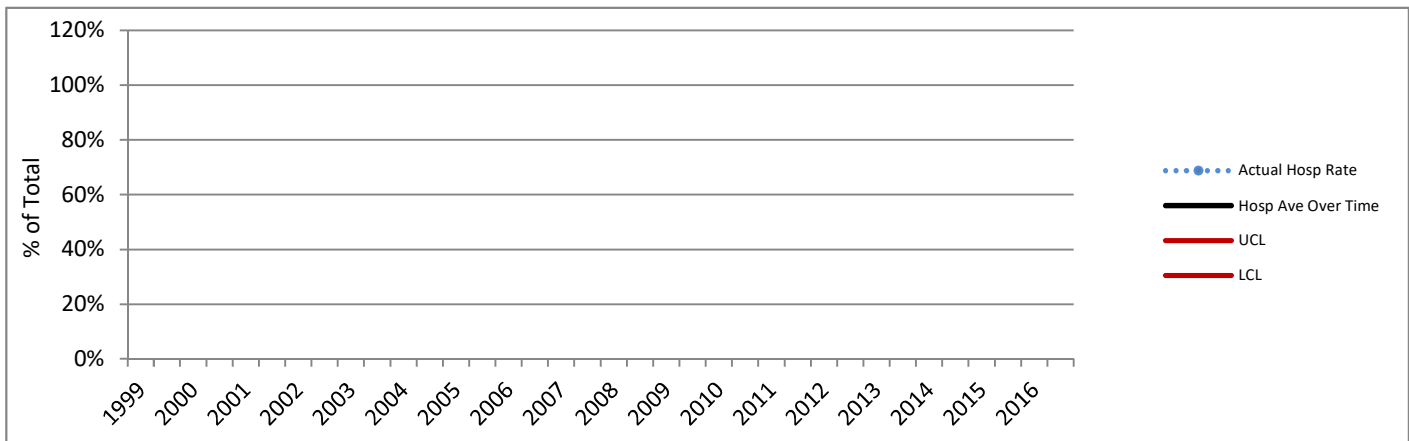

Primary C-Sections Among Term Singleton Vertex (TSV) Deliveries 1999 - 2016 (Six-Month Intervals)

Actual Hospital Rate Compared to Hospital Average Across Time

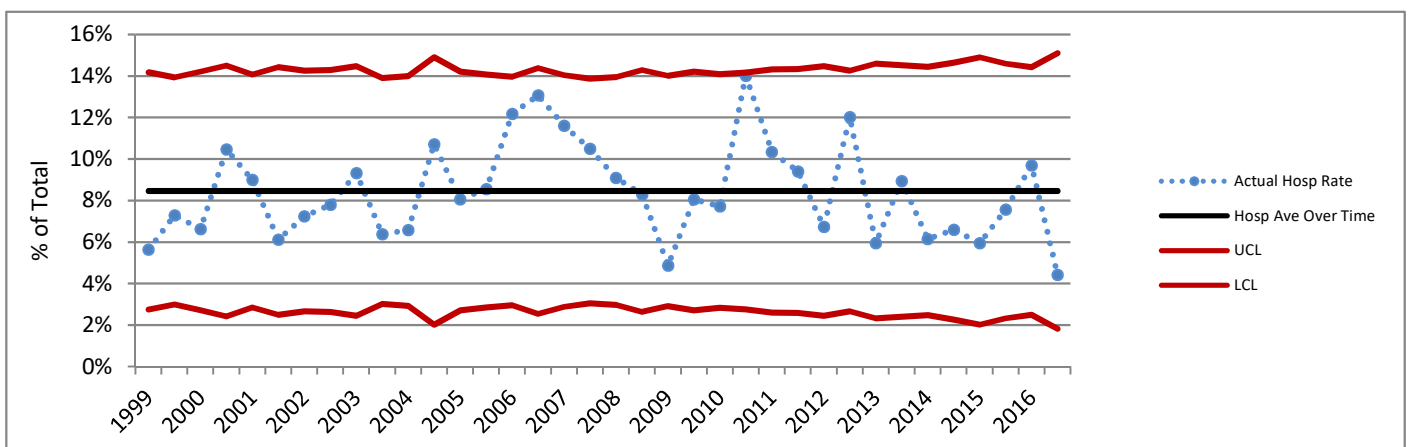

Charts based on the Hospital average over time are not presented where the Hospital number of deliveries for any six-month period did not meet the standard recommended size for upper (UCL) and lower (LCL) control lines based on 3 standard deviations. Rates above or below the red lines show a greater difference from the average than do those between the red lines.

DATA SOURCES AND DEFINITIONS: Certificates for live births and fetal deaths were provided by the DOH Center for Health Statistics and included in the First Steps Database. Medicaid status was determined by individual-level linkage to Medicaid claims and eligibility performed by the First Steps Database. Years refer to calendar years.

Excludes births in military facilities or facilities that do not typically perform deliveries. C-Section measures exclude cases where mother was transferred to higher level care for maternal medical or fetal indicators for delivery, or hospital births where intended place of birth was other than hospital.

Perinatal Level of Care designation is as of 2016 for all years shown. **Total Deliveries** includes live births and fetal deaths after 20 weeks' gestation. **Medicaid** refers to births to women who received Medicaid-paid maternity care. **C-Sections (NTSV)** is the percent of Cesarean sections among nulliparous, term, singleton, liveborn, vertex deliveries. **Term** is defined as gestational age of at least 37 completed weeks. For reports as of November 2015, the gestational age used for term designation is based on calculated best estimate of gestational age for years before 2003, and on obstetric estimate of gestation for years 2003 and later. **Vaginal Births After Cesarean (VBAC)** is the percent of vaginal births among live births to appropriate candidates. Women whose pregnancies were at term, had a single fetus with vertex presentation, and who had one prior C-section were considered **appropriate candidates for VBAC**. Number of prior C-sections is determined by Birth Certificate number reported and by longitudinal linkage. **Chart comparison VBAC Rates** are limited to hospitals that offer planned vaginal birth delivery after a prior Cesarean section (VBAC). **Primary C-Sections** is the percent of Cesarean sections among term, singleton, liveborn, vertex deliveries to women with no prior C-sections. The **Primary TSV C-Section Target** for Washington State is based on Results Washington (see www.results.wa.gov).

Delivery Statistics Report (2016 Births)

Trios Health

Kennewick, WA Benton County

Perinatal Level of Care: Level 2



Deliveries and Medicaid Status

	2014	2015	2016	3-year TOTAL	Net Change '15 to '16
Total Deliveries	1,517	1,604	1,593	4,714	-11
Deliveries with Medicaid-paid Maternity Care	1,094	1,183	1,212	3,489	29
Percent Medicaid Deliveries	72%	74%	76%	74%	2%
Percent Medicaid for Deliveries in this County	64%	66%	67%	66%	2%

C-Sections Among Nulliparous Term Singleton Vertex (NTSV) Deliveries

	2014	2015	2016	Net Change '15 to '16	3-year
NTSV Deliveries	347	392	407	15	1,146
NTSV C-Section Rates					
Rate for this Hospital	23.1%	25.3%	25.6%	0.3%	24.7%
Level 2 Hospitals	22.4%	21.7%	22.0%	0.3%	22.1%
Hospitals Statewide	23.7%	23.5%	23.6%	0.1%	23.6%

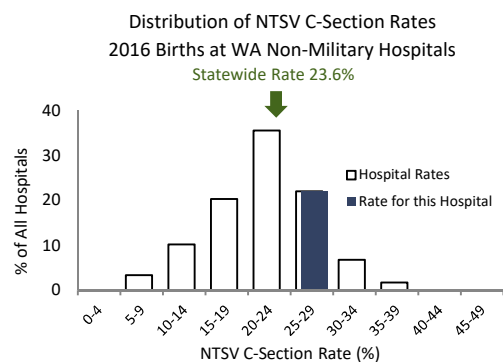

This hospital's 2016 NTSV c-section rate of 25.6% was higher than the statewide rate of 23.6% .

Vaginal Births After Cesarean (VBAC) for Term Singleton Vertex Deliveries

	2014	2015	2016	Net Change '15 to '16	3-year
Deliveries Post-C-Sec	150	173	166	-7	489
VBAC Rates					
Rate for this Hospital	37.3%	42.2%	36.1%	-6.1%	38.7%
Level 2 Hospitals	26.4%	30.1%	30.9%	0.8%	29.2%
Hospitals Statewide	25.5%	27.1%	28.4%	1.3%	27.0%

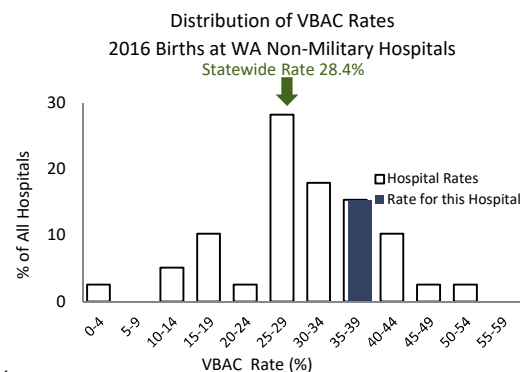

This hospital's 2016 VBAC rate of 36.1% was higher than the statewide rate of 28.4% .

Primary C-Sections Among Term Singleton Vertex (TSV) Deliveries

GOAL: decrease primary C-sections among TSV deliveries to 14.7%

	2014	2015	2016	Net Change '15 to '16	3-year
TSV Deliveries/No Prior C	1,149	1,168	1,169	1	3,486
Primary C-Section Rates					
Rate for this Hospital	13.7%	12.3%	12.2%	-0.1%	12.7%
Level 2 Hospitals	13.4%	12.5%	12.8%	0.3%	12.9%
Hospitals Statewide	14.1%	13.7%	13.8%	0.1%	13.9%

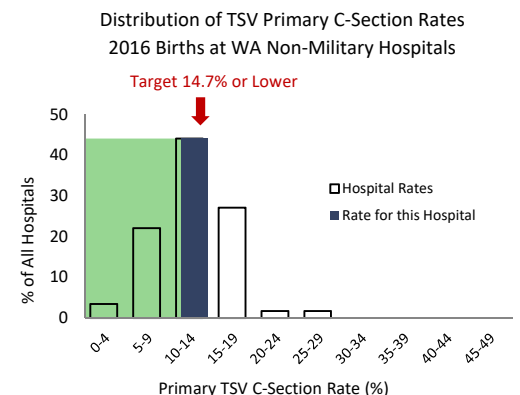

This hospital's 2016 Primary C-Section rate of 12.2% was lower than the Results Washington statewide 2016 target of 14.7%.

Trios Health

C-Sections Among Nulliparous Term Singleton Vertex (NTSV) Deliveries 1999 - 2016

Hospital Rate with 95% Confidence Limits

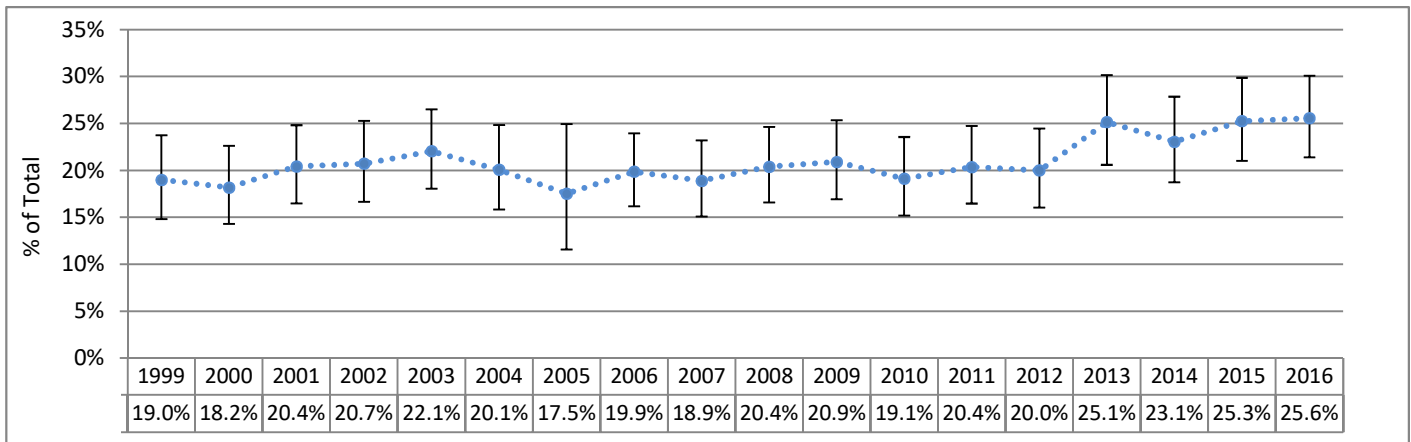

Primary C-Sections Among Term Singleton Vertex (TSV) Deliveries 1999 - 2016

Hospital Rate with 95% Confidence Limits

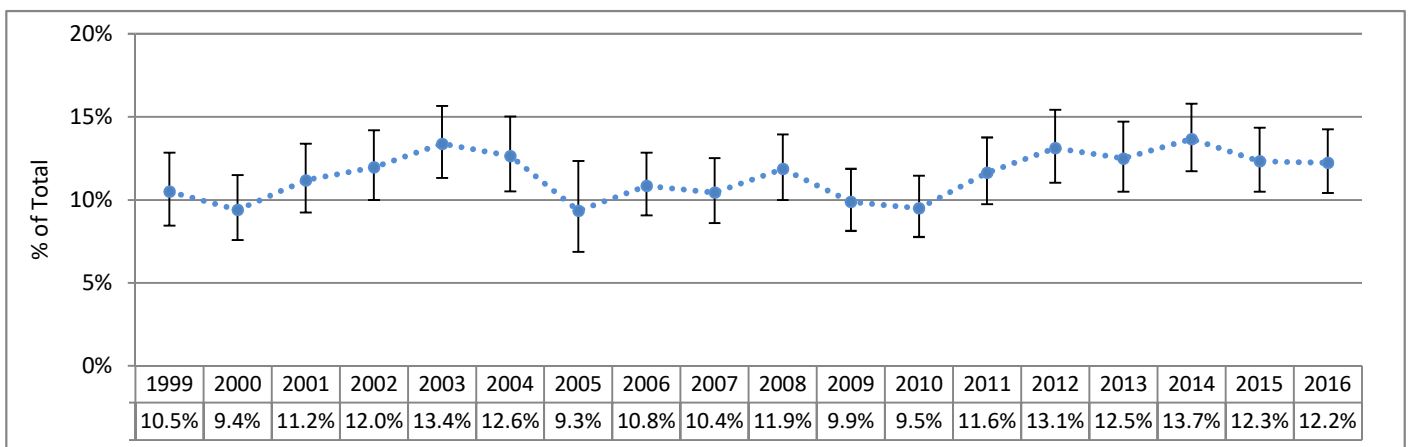

Vaginal Birth After Cesarean Among Term Singleton Vertex (TSV) Deliveries 2003 - 2016

Hospital Rate with 95% Confidence Limits

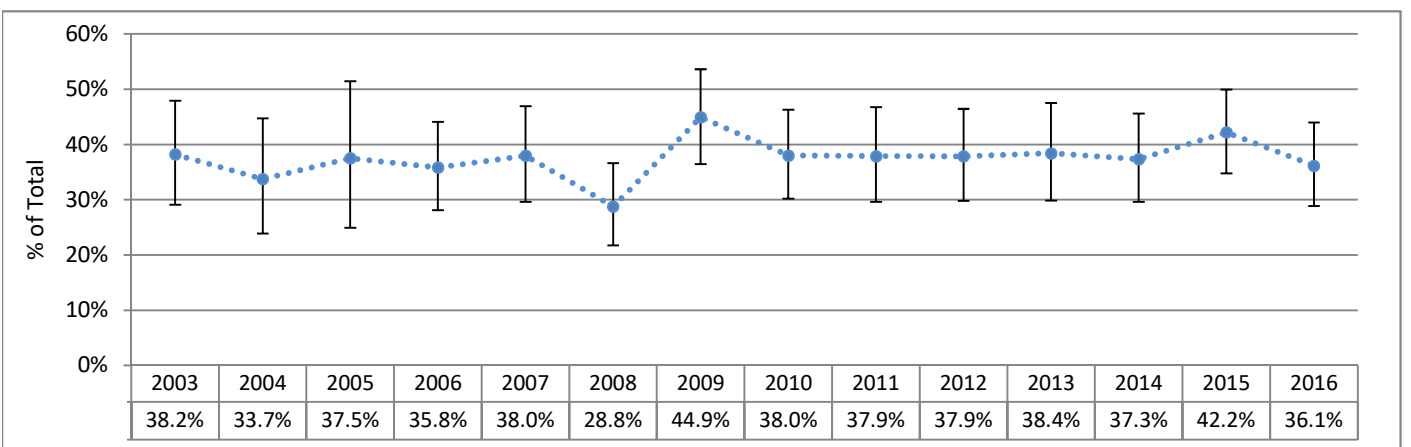

95% Confidence Limits show the range within which a data point could reasonably be the result of random variation. Points outside of this range are considered to differ significantly from the point for which the confidence limit is calculated, since there is only a 5% chance that the difference is due to random variability.

Trios Health

First Chart Not Displayed Due to Small Numbers for at Least Some Six-Month Intervals

C-Sections Among Nulliparous Term Singleton Vertex (NTSV) Deliveries 1999 - 2016 (Six-Month Intervals)

Actual Hospital Rate Compared to Hospital Average Across Time

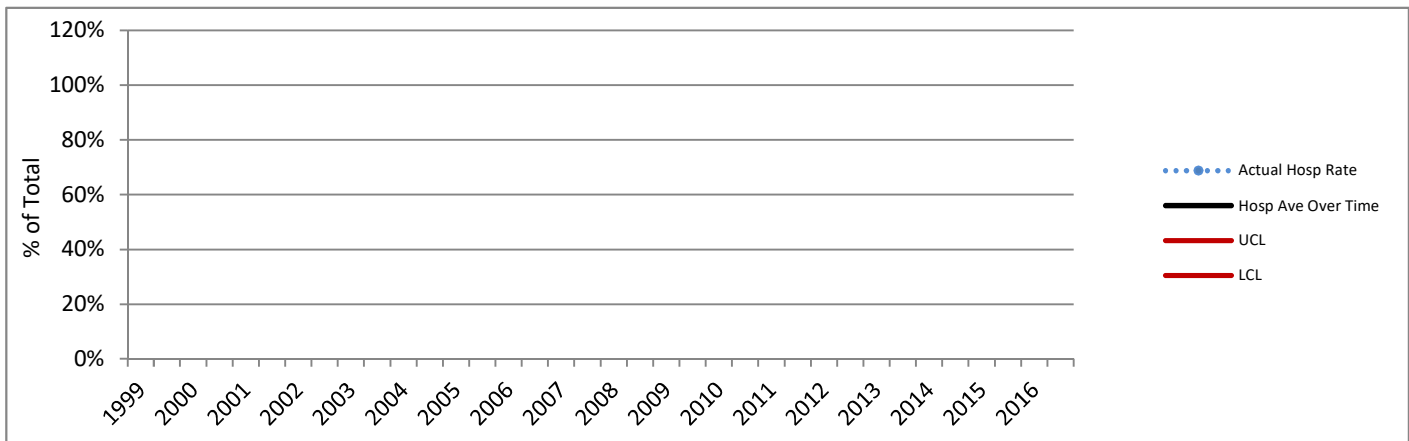

Primary C-Sections Among Term Singleton Vertex (TSV) Deliveries 1999 - 2016 (Six-Month Intervals)

Actual Hospital Rate Compared to Hospital Average Across Time

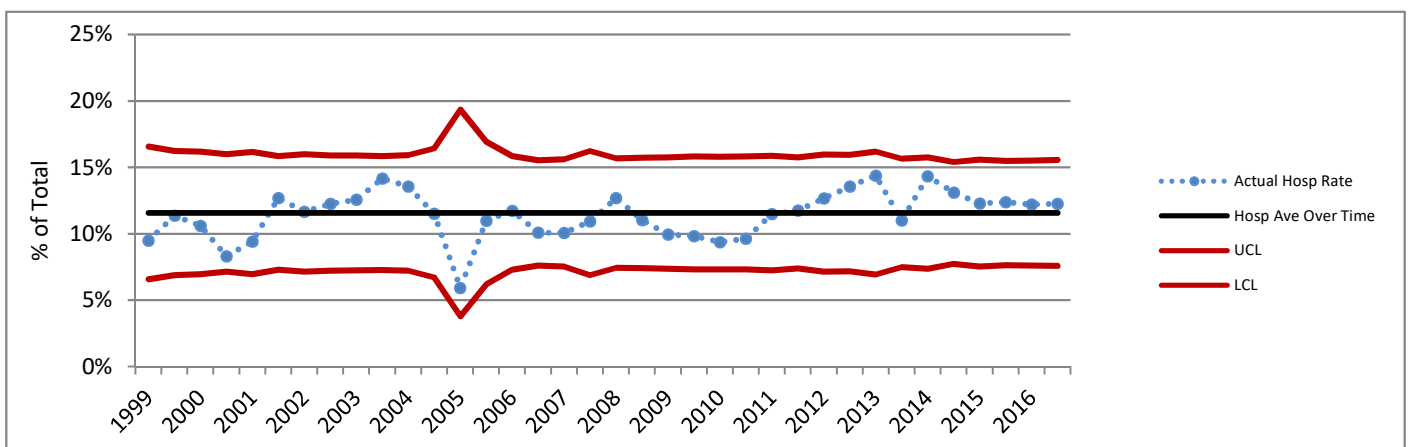

Charts based on the Hospital average over time are not presented where the Hospital number of deliveries for any six-month period did not meet the standard recommended size for upper (UCL) and lower (LCL) control lines based on 3 standard deviations. Rates above or below the red lines show a greater difference from the average than do those between the red lines.

DATA SOURCES AND DEFINITIONS: Certificates for live births and fetal deaths were provided by the DOH Center for Health Statistics and included in the First Steps Database. Medicaid status was determined by individual-level linkage to Medicaid claims and eligibility performed by the First Steps Database. Years refer to calendar years.

Excludes births in military facilities or facilities that do not typically perform deliveries. C-Section measures exclude cases where mother was transferred to higher level care for maternal medical or fetal indicators for delivery, or hospital births where intended place of birth was other than hospital.

Perinatal Level of Care designation is as of 2016 for all years shown. **Total Deliveries** includes live births and fetal deaths after 20 weeks' gestation. **Medicaid** refers to births to women who received Medicaid-paid maternity care. **C-Sections (NTSV)** is the percent of Cesarean sections among nulliparous, term, singleton, liveborn, vertex deliveries. **Term** is defined as gestational age of at least 37 completed weeks. For reports as of November 2015, the gestational age used for term designation is based on calculated best estimate of gestational age for years before 2003, and on obstetric estimate of gestation for years 2003 and later. **Vaginal Births After Cesarean (VBAC)** is the percent of vaginal births among live births to appropriate candidates. Women whose pregnancies were at term, had a single fetus with vertex presentation, and who had one prior C-section were considered **appropriate candidates for VBAC**. Number of prior C-sections is determined by Birth Certificate number reported and by longitudinal linkage. **Chart comparison VBAC Rates** are limited to hospitals that offer planned vaginal birth delivery after a prior Cesarean section (VBAC). **Primary C-Sections** is the percent of Cesarean sections among term, singleton, liveborn, vertex deliveries to women with no prior C-sections. The **Primary TSV C-Section Target** for Washington State is based on Results Washington (see www.results.wa.gov).

Delivery Statistics Report (2016 Births)

University Of Washington Medical Center

Seattle, WA King County

Perinatal Level of Care: Level 4



Deliveries and Medicaid Status

	2014	2015	2016	3-year TOTAL	Net Change '15 to '16
Total Deliveries	2,116	1,979	1,950	6,045	-29
Deliveries with Medicaid-paid Maternity Care	1,065	1,003	960	3,028	-43
Percent Medicaid Deliveries	50%	51%	49%	50%	-1%
Percent Medicaid for Deliveries in this County	36%	36%	35%	36%	-1%

C-Sections Among Nulliparous Term Singleton Vertex (NTSV) Deliveries

	2014	2015	2016	Net Change '15 to '16	3-year
NTSV Deliveries	611	564	558	-6	1,733
NTSV C-Section Rates					
Rate for this Hospital	32.4%	32.1%	39.6%	7.5%	34.6%
Level 4 Hospitals	23.8%	23.7%	25.4%	1.7%	24.3%
Hospitals Statewide	23.7%	23.5%	23.6%	0.1%	23.6%

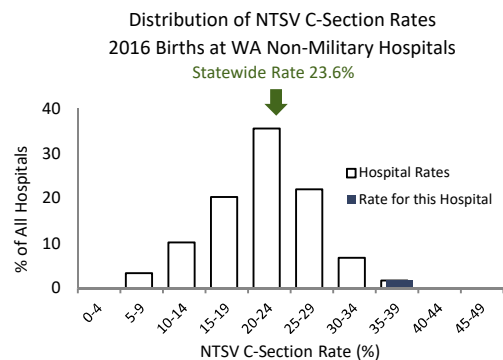

This hospital's 2016 NTSV c-section rate of 39.6% was higher than the statewide rate of 23.6% .

Vaginal Births After Cesarean (VBAC) for Term Singleton Vertex Deliveries

	2014	2015	2016	Net Change '15 to '16	3-year
Deliveries Post-C-Sec	193	182	190	8	565
VBAC Rates					
Rate for this Hospital	33.2%	30.2%	34.7%	4.5%	32.7%
Level 4 Hospitals	28.6%	28.9%	29.8%	0.9%	29.2%
Hospitals Statewide	25.5%	27.1%	28.4%	1.3%	27.0%

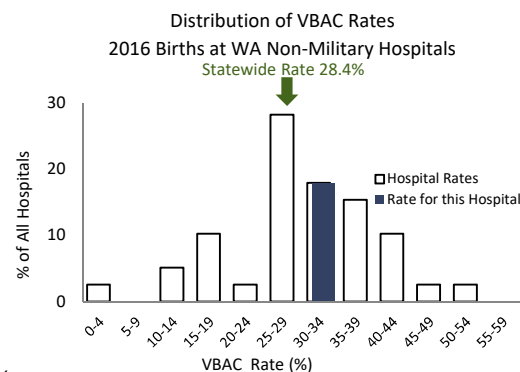

This hospital's 2016 VBAC rate of 34.7% was higher than the statewide rate of 28.4% .

Primary C-Sections Among Term Singleton Vertex (TSV) Deliveries

GOAL: decrease primary C-sections among TSV deliveries to 14.7%

	2014	2015	2016	Net Change '15 to '16	3-year
TSV Deliveries/No Prior C	1,093	1,025	1,087	62	3,205
Primary C-Section Rates					
Rate for this Hospital	22.2%	22.5%	27.1%	4.6%	24.0%
Level 4 Hospitals	15.1%	15.2%	16.4%	1.2%	15.6%
Hospitals Statewide	14.1%	13.7%	13.8%	0.1%	13.9%

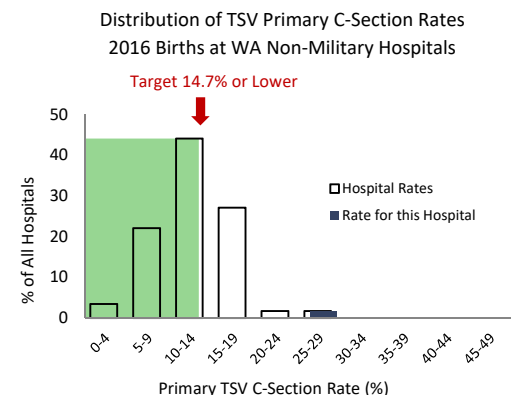

This hospital's 2016 Primary C-Section rate of 27.1% was higher than the Results Washington statewide 2016 target of 14.7%.

University Of Washington Medical Center

C-Sections Among Nulliparous Term Singleton Vertex (NTSV) Deliveries 1999 - 2016

Hospital Rate with 95% Confidence Limits

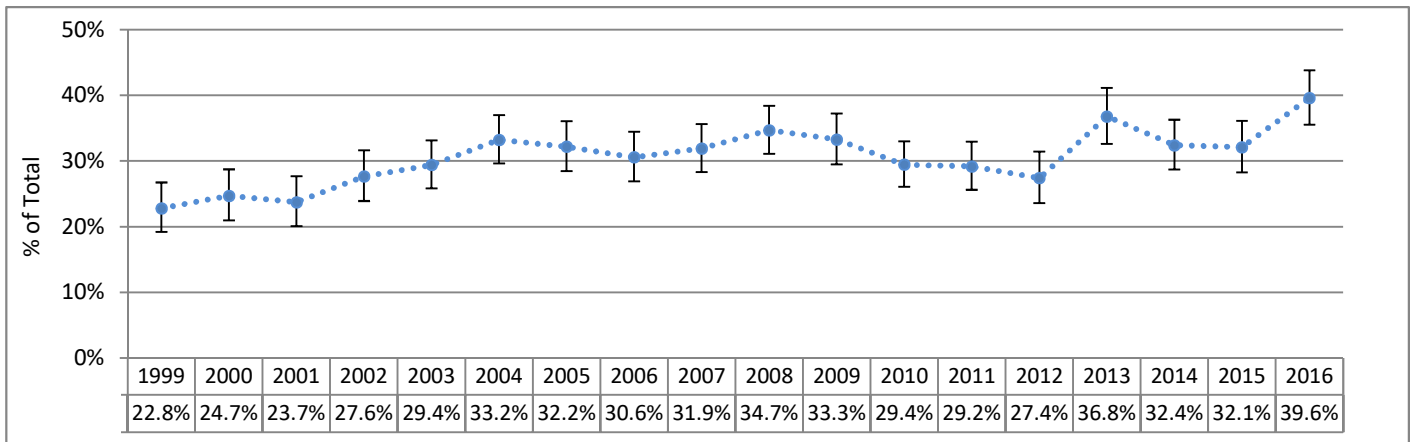

Primary C-Sections Among Term Singleton Vertex (TSV) Deliveries 1999 - 2016

Hospital Rate with 95% Confidence Limits

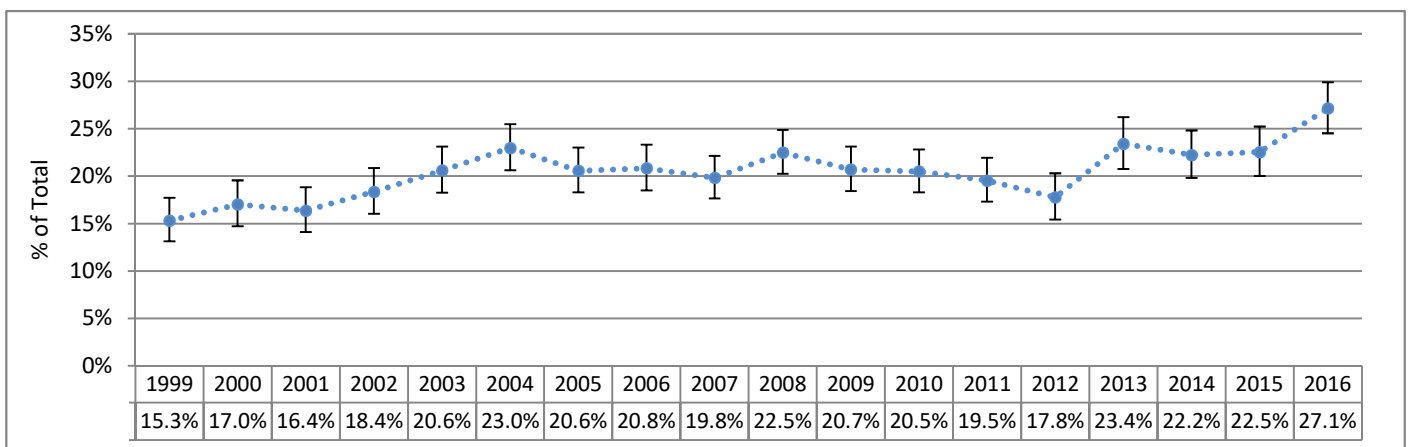

Vaginal Birth After Cesarean Among Term Singleton Vertex (TSV) Deliveries 2003 - 2016

Hospital Rate with 95% Confidence Limits

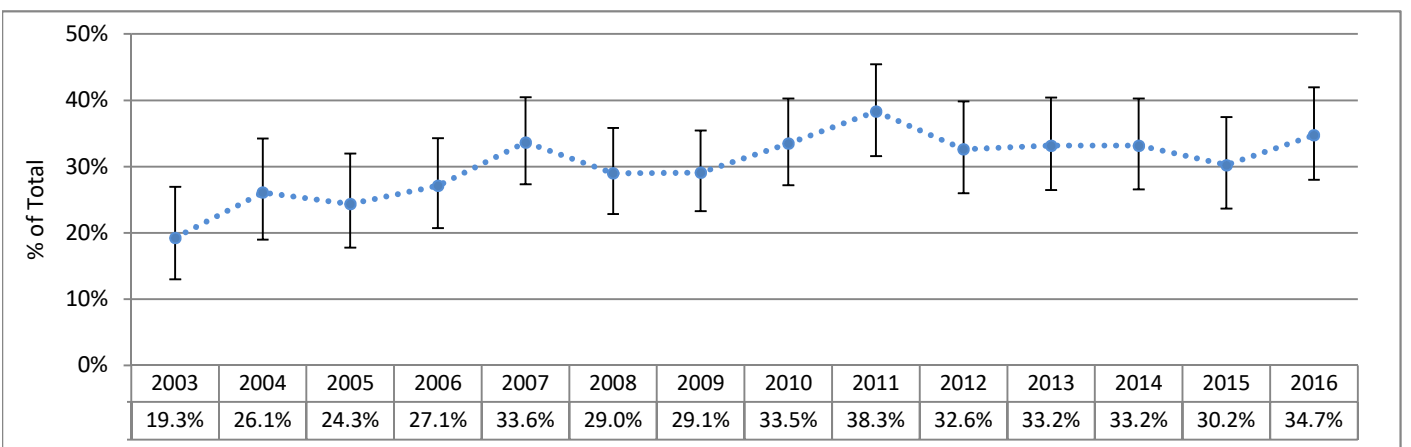

95% Confidence Limits show the range within which a data point could reasonably be the result of random variation. Points outside of this range are considered to differ significantly from the point for which the confidence limit is calculated, since there is only a 5% chance that the difference is due to random variability.

University Of Washington Medical Center

C-Sections Among Nulliparous Term Singleton Vertex (NTSV) Deliveries 1999 - 2016 (Six-Month Intervals)

Actual Hospital Rate Compared to Hospital Average Across Time

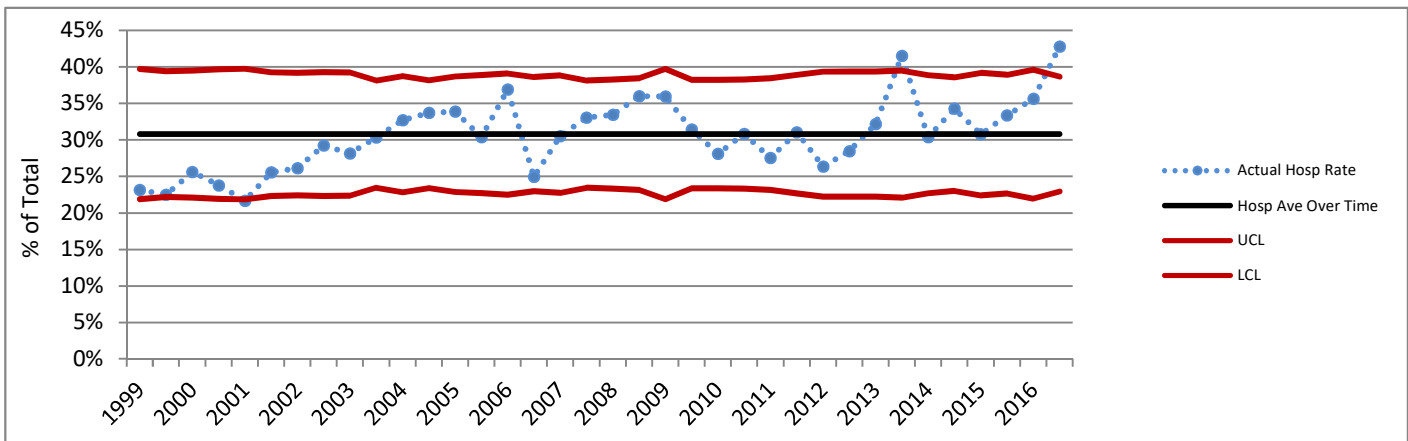

Primary C-Sections Among Term Singleton Vertex (TSV) Deliveries 1999 - 2016 (Six-Month Intervals)

Actual Hospital Rate Compared to Hospital Average Across Time

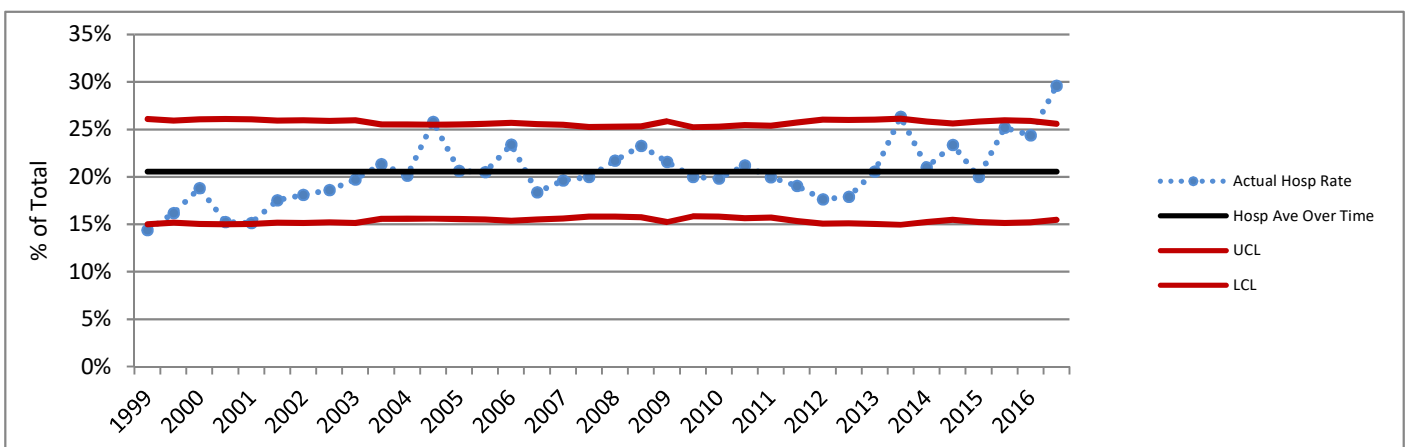

Charts based on the Hospital average over time are not presented where the Hospital number of deliveries for any six-month period did not meet the standard recommended size for upper (UCL) and lower (LCL) control lines based on 3 standard deviations. Rates above or below the red lines show a greater difference from the average than do those between the red lines.

DATA SOURCES AND DEFINITIONS: Certificates for live births and fetal deaths were provided by the DOH Center for Health Statistics and included in the First Steps Database. Medicaid status was determined by individual-level linkage to Medicaid claims and eligibility performed by the First Steps Database. Years refer to calendar years.

Excludes births in military facilities or facilities that do not typically perform deliveries. C-Section measures exclude cases where mother was transferred to higher level care for maternal medical or fetal indicators for delivery, or hospital births where intended place of birth was other than hospital.

Perinatal Level of Care designation is as of 2016 for all years shown. **Total Deliveries** includes live births and fetal deaths after 20 weeks' gestation. **Medicaid** refers to births to women who received Medicaid-paid maternity care. **C-Sections (NTSV)** is the percent of Cesarean sections among nulliparous, term, singleton, liveborn, vertex deliveries. **Term** is defined as gestational age of at least 37 completed weeks. For reports as of November 2015, the gestational age used for term designation is based on calculated best estimate of gestational age for years before 2003, and on obstetric estimate of gestation for years 2003 and later. **Vaginal Births After Cesarean (VBAC)** is the percent of vaginal births among live births to appropriate candidates. Women whose pregnancies were at term, had a single fetus with vertex presentation, and who had one prior C-section were considered **appropriate candidates for VBAC**. Number of prior C-sections is determined by Birth Certificate number reported and by longitudinal linkage. **Chart comparison VBAC Rates** are limited to hospitals that offer planned vaginal birth delivery after a prior Cesarean section (VBAC). **Primary C-Sections** is the percent of Cesarean sections among term, singleton, liveborn, vertex deliveries to women with no prior C-sections. The **Primary TSV C-Section Target** for Washington State is based on Results Washington (see www.results.wa.gov).

Delivery Statistics Report (2016 Births) Valley Hospital And Medical Center

Spokane Valley, WA Spokane County

Perinatal Level of Care: Level 1 Non-CAH



Deliveries and Medicaid Status

	2014	2015	2016	3-year TOTAL	Net Change '15 to '16
Total Deliveries	629	573	627	1,829	54
Deliveries with Medicaid-paid Maternity Care	385	345	367	1,097	22
Percent Medicaid Deliveries	61%	60%	59%	60%	-2%
Percent Medicaid for Deliveries in this County	58%	58%	59%	58%	1%

C-Sections Among Nulliparous Term Singleton Vertex (NTSV) Deliveries

	2014	2015	2016	Net Change '15 to '16	3-year
NTSV Deliveries	178	172	192	20	542
NTSV C-Section Rates					
Rate for this Hospital	10.7%	16.3%	20.3%	4.0%	15.9%
Level 1 Non-CAH Hospitals	22.3%	22.0%	22.7%	0.7%	22.3%
Hospitals Statewide	23.7%	23.5%	23.6%	0.1%	23.6%

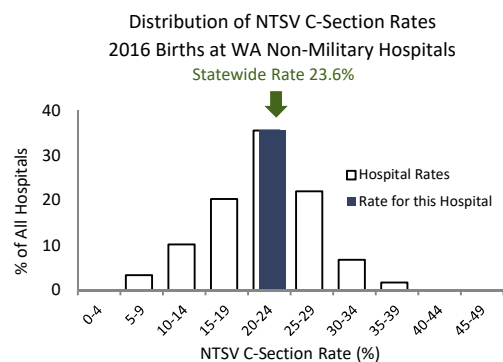

This hospital's 2016 NTSV c-section rate of 20.3% was lower than the statewide rate of 23.6% .

Vaginal Births After Cesarean (VBAC) for Term Singleton Vertex Deliveries

	2014	2015	2016	Net Change '15 to '16	3-year
Deliveries Post-C-Sec	53	60	55	-5	168
VBAC Rates					
Rate for this Hospital	64.2%	53.3%	41.8%	-11.5%	53.0%
Level 1 Non-CAH Hospitals	18.5%	19.1%	16.6%	-2.5%	18.1%
Hospitals Statewide	25.5%	27.1%	28.4%	1.3%	27.0%

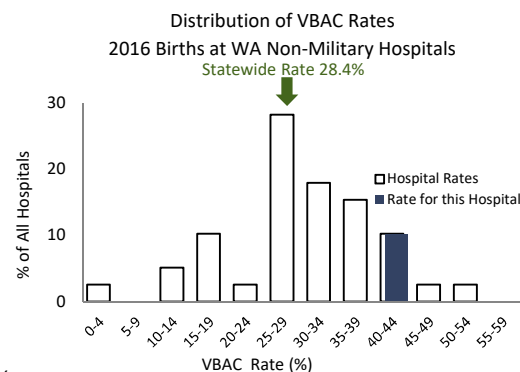

This hospital's 2016 VBAC rate of 41.8% was higher than the statewide rate of 28.4% .

Primary C-Sections Among Term Singleton Vertex (TSV) Deliveries

GOAL: decrease primary C-sections among TSV deliveries to 14.7%

	2014	2015	2016	Net Change '15 to '16	3-year
TSV Deliveries/No Prior C	487	439	487	48	1,413
Primary C-Section Rates					
Rate for this Hospital	6.8%	8.7%	11.7%	3.0%	9.1%
Level 1 Non-CAH Hospitals	12.2%	12.1%	12.2%	0.1%	12.2%
Hospitals Statewide	14.1%	13.7%	13.8%	0.1%	13.9%

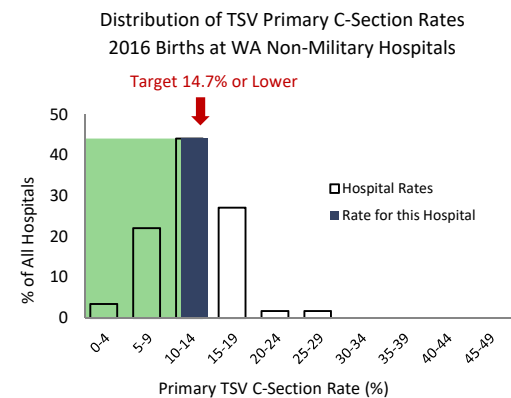

This hospital's 2016 Primary C-Section rate of 11.7% was lower than the Results Washington statewide 2016 target of 14.7%.

Valley Hospital And Medical Center

C-Sections Among Nulliparous Term Singleton Vertex (NTSV) Deliveries 1999 - 2016

Hospital Rate with 95% Confidence Limits

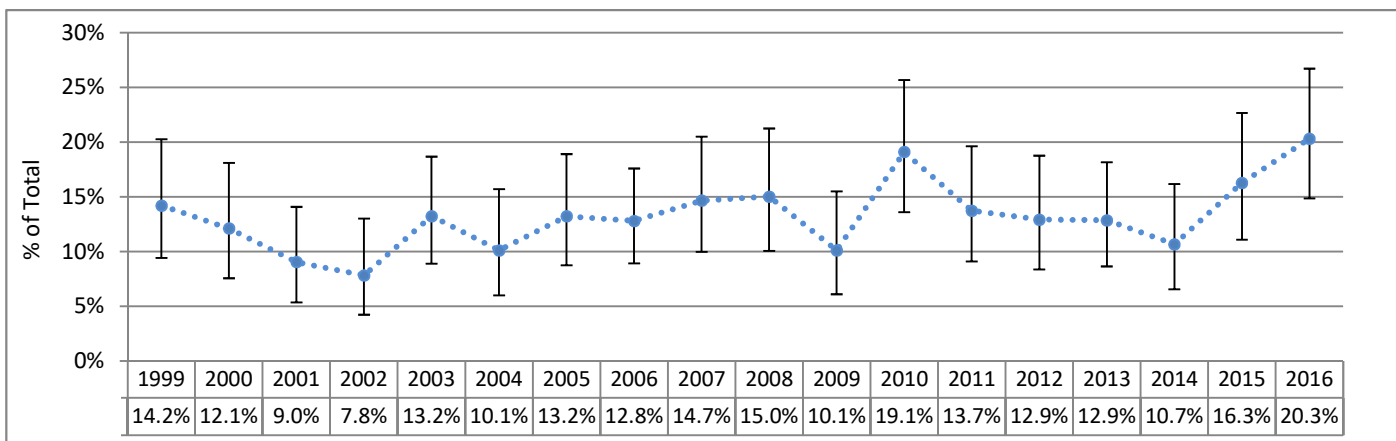

Primary C-Sections Among Term Singleton Vertex (TSV) Deliveries 1999 - 2016

Hospital Rate with 95% Confidence Limits

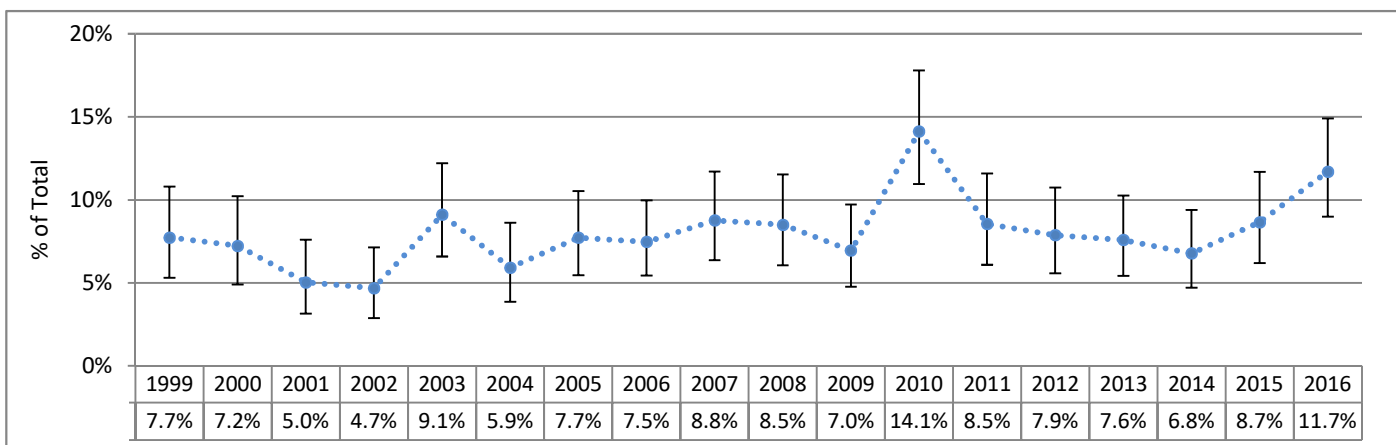

Vaginal Birth After Cesarean Among Term Singleton Vertex (TSV) Deliveries 2003 - 2016

Hospital Rate with 95% Confidence Limits

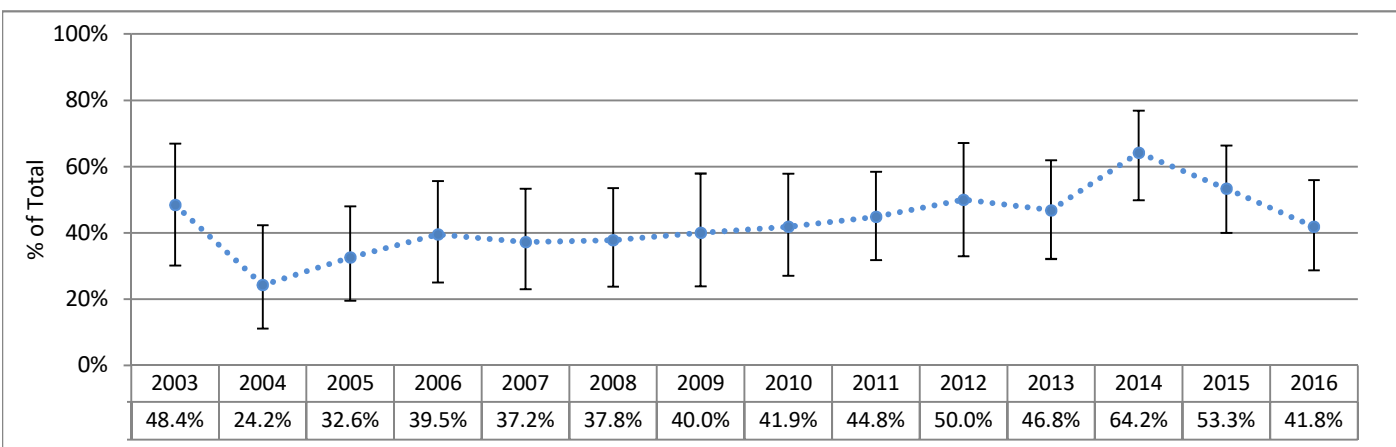

95% Confidence Limits show the range within which a data point could reasonably be the result of random variation. Points outside of this range are considered to differ significantly from the point for which the confidence limit is calculated, since there is only a 5% chance that the difference is due to random variability.

Valley Hospital And Medical Center

C-Sections Among Nulliparous Term Singleton Vertex (NTSV) Deliveries 1999 - 2016 (Six-Month Intervals)

Actual Hospital Rate Compared to Hospital Average Across Time

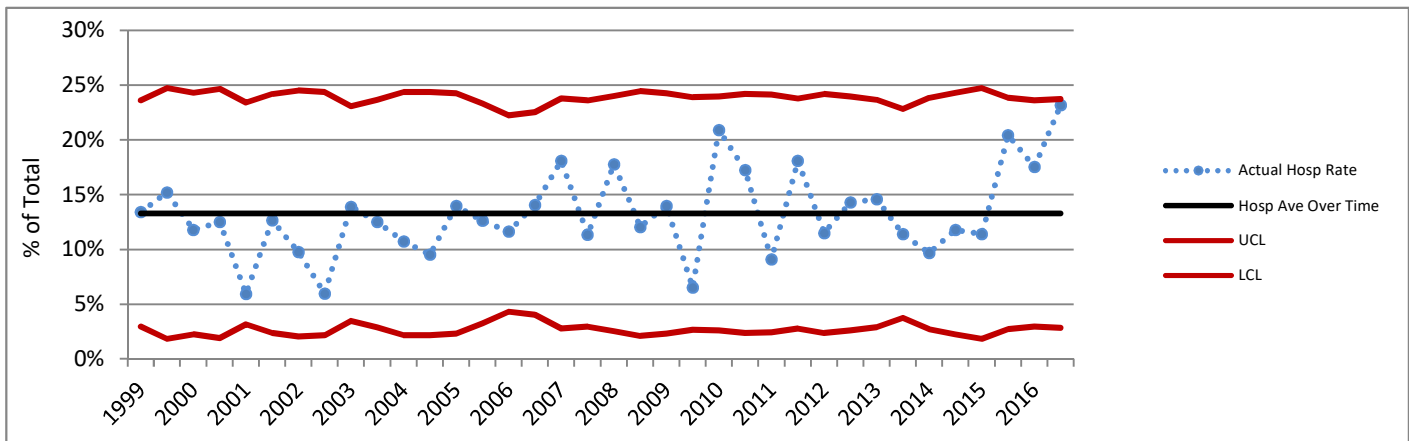

Primary C-Sections Among Term Singleton Vertex (TSV) Deliveries 1999 - 2016 (Six-Month Intervals)

Actual Hospital Rate Compared to Hospital Average Across Time

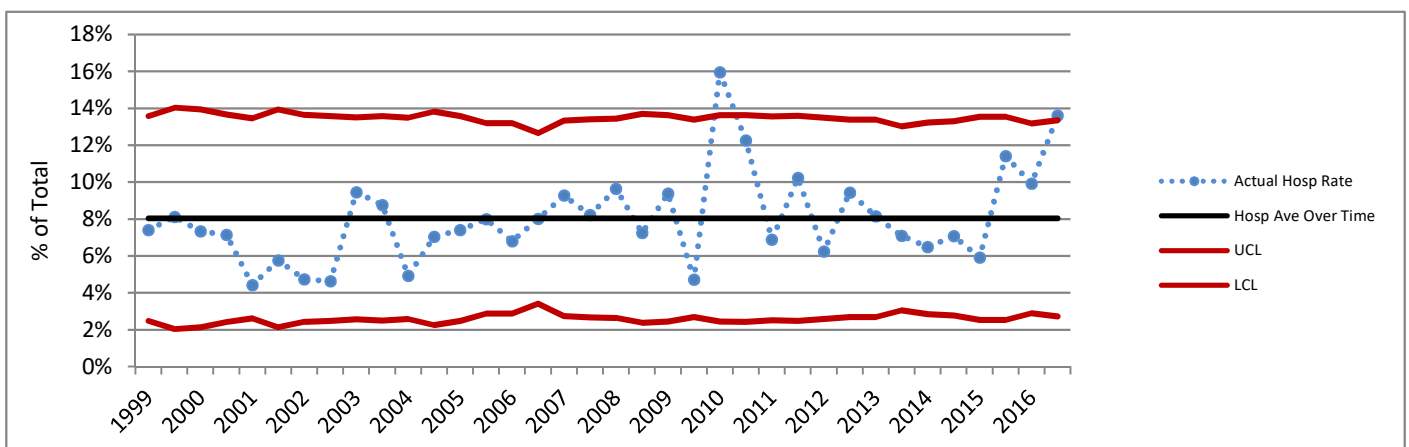

Charts based on the Hospital average over time are not presented where the Hospital number of deliveries for any six-month period did not meet the standard recommended size for upper (UCL) and lower (LCL) control lines based on 3 standard deviations. Rates above or below the red lines show a greater difference from the average than do those between the red lines.

DATA SOURCES AND DEFINITIONS: Certificates for live births and fetal deaths were provided by the DOH Center for Health Statistics and included in the First Steps Database. Medicaid status was determined by individual-level linkage to Medicaid claims and eligibility performed by the First Steps Database. Years refer to calendar years.

Excludes births in military facilities or facilities that do not typically perform deliveries. C-Section measures exclude cases where mother was transferred to higher level care for maternal medical or fetal indicators for delivery, or hospital births where intended place of birth was other than hospital.

Perinatal Level of Care designation is as of 2016 for all years shown. **Total Deliveries** includes live births and fetal deaths after 20 weeks' gestation. **Medicaid** refers to births to women who received Medicaid-paid maternity care. **C-Sections (NTSV)** is the percent of Cesarean sections among nulliparous, term, singleton, liveborn, vertex deliveries. **Term** is defined as gestational age of at least 37 completed weeks. For reports as of November 2015, the gestational age used for term designation is based on calculated best estimate of gestational age for years before 2003, and on obstetric estimate of gestation for years 2003 and later. **Vaginal Births After Cesarean (VBAC)** is the percent of vaginal births among live births to appropriate candidates. Women whose pregnancies were at term, had a single fetus with vertex presentation, and who had one prior C-section were considered **appropriate candidates for VBAC**. Number of prior C-sections is determined by Birth Certificate number reported and by longitudinal linkage. **Chart comparison VBAC Rates** are limited to hospitals that offer planned vaginal birth delivery after a prior Cesarean section (VBAC). **Primary C-Sections** is the percent of Cesarean sections among term, singleton, liveborn, vertex deliveries to women with no prior C-sections. The **Primary TSV C-Section Target** for Washington State is based on Results Washington (see www.results.wa.gov).

Delivery Statistics Report (2016 Births)

Valley Medical Center

Renton, WA King County

Perinatal Level of Care: Level 3



Deliveries and Medicaid Status

	2014	2015	2016	3-year TOTAL	Net Change '15 to '16
Total Deliveries	3,770	3,810	3,797	11,377	-13
Deliveries with Medicaid-paid Maternity Care	2,129	2,048	2,072	6,249	24
Percent Medicaid Deliveries	56%	54%	55%	55%	1%
Percent Medicaid for Deliveries in this County	36%	36%	35%	36%	-1%

C-Sections Among Nulliparous Term Singleton Vertex (NTSV) Deliveries

	2014	2015	2016	Net Change '15 to '16	3-year
NTSV Deliveries	1,270	1,239	1,204	-35	3,713
NTSV C-Section Rates					
Rate for this Hospital	31.8%	29.1%	27.0%	-2.1%	29.3%
Level 3 Hospitals	25.1%	24.9%	24.3%	-0.6%	24.8%
Hospitals Statewide	23.7%	23.5%	23.6%	0.1%	23.6%

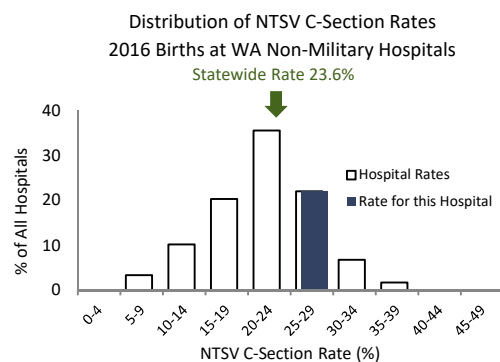

This hospital's 2016 NTSV c-section rate of 27.0% was higher than the statewide rate of 23.6% .

Vaginal Births After Cesarean (VBAC) for Term Singleton Vertex Deliveries

	2014	2015	2016	Net Change '15 to '16	3-year
Deliveries Post-C-Sec	444	474	452	-22	1,370
VBAC Rates					
Rate for this Hospital	27.5%	30.4%	35.4%	5.0%	31.1%
Level 3 Hospitals	25.8%	26.5%	28.0%	1.5%	26.8%
Hospitals Statewide	25.5%	27.1%	28.4%	1.3%	27.0%

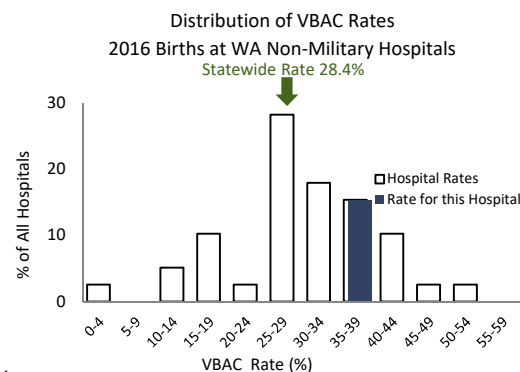

This hospital's 2016 VBAC rate of 35.4% was higher than the statewide rate of 28.4% .

Primary C-Sections Among Term Singleton Vertex (TSV) Deliveries

GOAL: decrease primary C-sections among TSV deliveries to 14.7%

	2014	2015	2016	Net Change '15 to '16	3-year
TSV Deliveries/No Prior C	2,707	2,728	2,663	-65	8,098
Primary C-Section Rates					
Rate for this Hospital	18.5%	16.2%	15.1%	-1.0%	16.6%
Level 3 Hospitals	14.9%	14.5%	14.1%	-0.4%	14.5%
Hospitals Statewide	14.1%	13.7%	13.8%	0.1%	13.9%

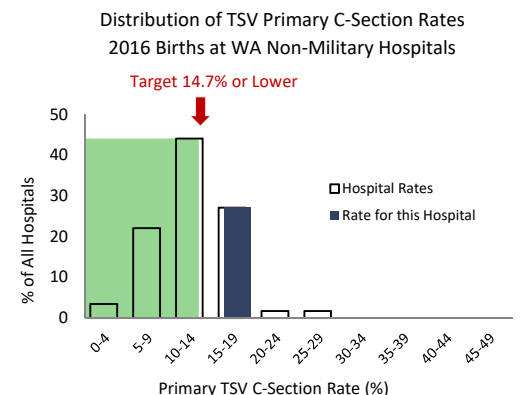

This hospital's 2016 Primary C-Section rate of 15.1% was close to the Results Washington statewide 2016 target of 14.7%.

Valley Medical Center

C-Sections Among Nulliparous Term Singleton Vertex (NTSV) Deliveries 1999 - 2016

Hospital Rate with 95% Confidence Limits

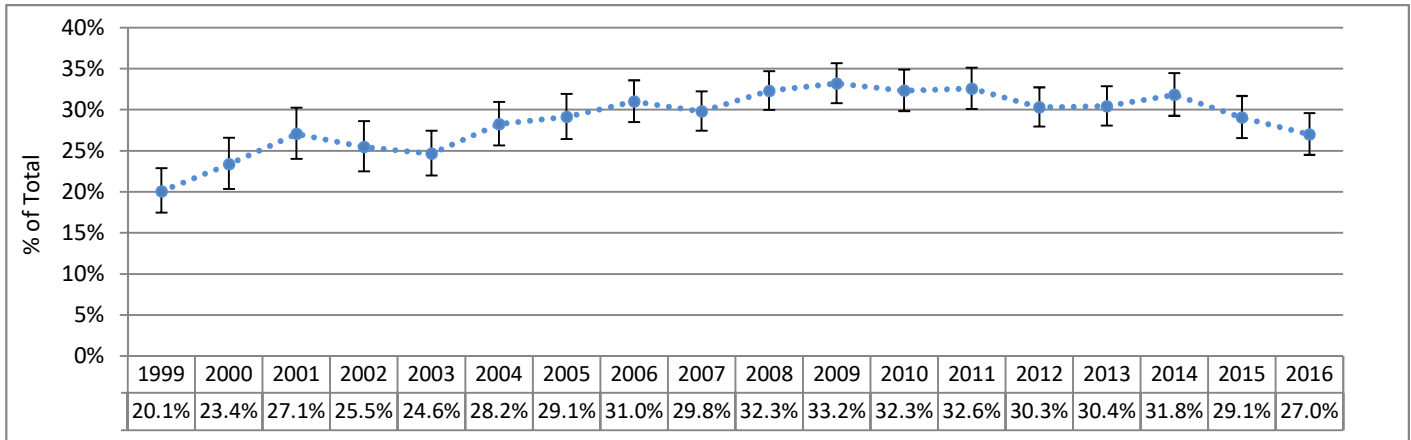

Primary C-Sections Among Term Singleton Vertex (TSV) Deliveries 1999 - 2016

Hospital Rate with 95% Confidence Limits

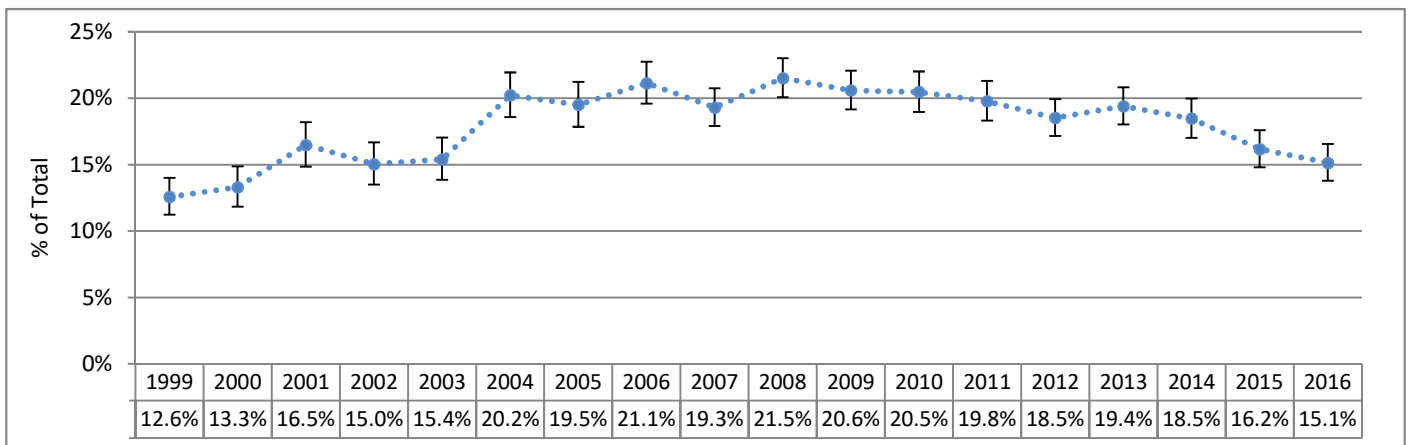

Vaginal Birth After Cesarean Among Term Singleton Vertex (TSV) Deliveries 2003 - 2016

Hospital Rate with 95% Confidence Limits

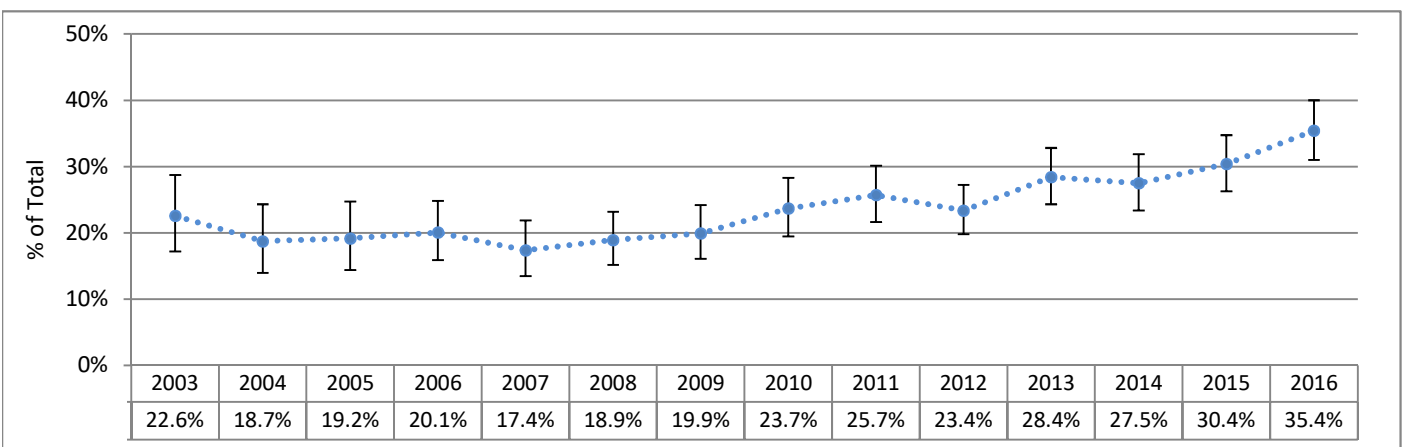

95% Confidence Limits show the range within which a data point could reasonably be the result of random variation. Points outside of this range are considered to differ significantly from the point for which the confidence limit is calculated, since there is only a 5% chance that the difference is due to random variability.

Valley Medical Center

C-Sections Among Nulliparous Term Singleton Vertex (NTSV) Deliveries 1999 - 2016 (Six-Month Intervals)

Actual Hospital Rate Compared to Hospital Average Across Time

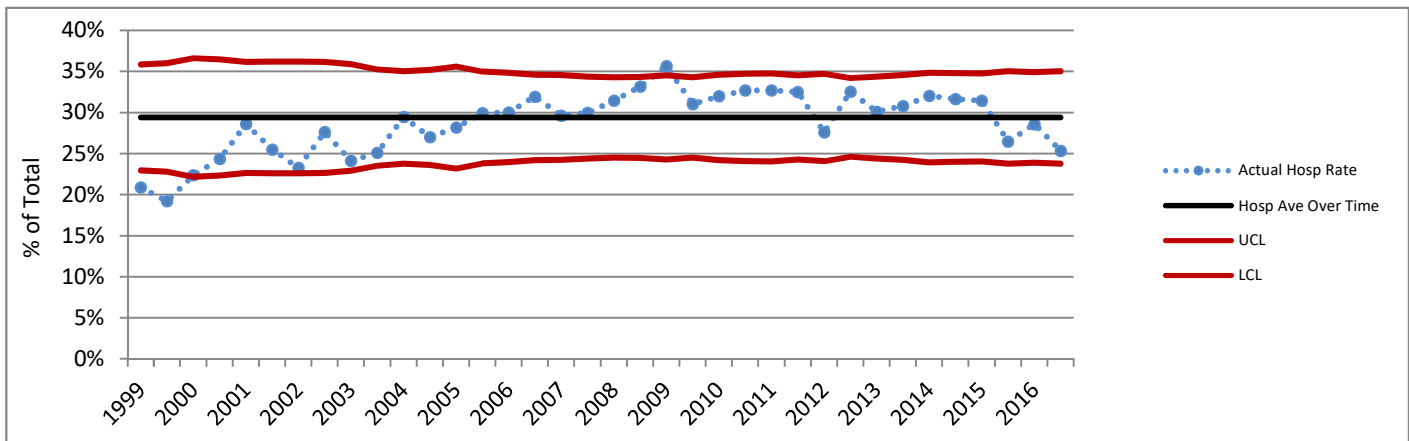

Primary C-Sections Among Term Singleton Vertex (TSV) Deliveries 1999 - 2016 (Six-Month Intervals)

Actual Hospital Rate Compared to Hospital Average Across Time

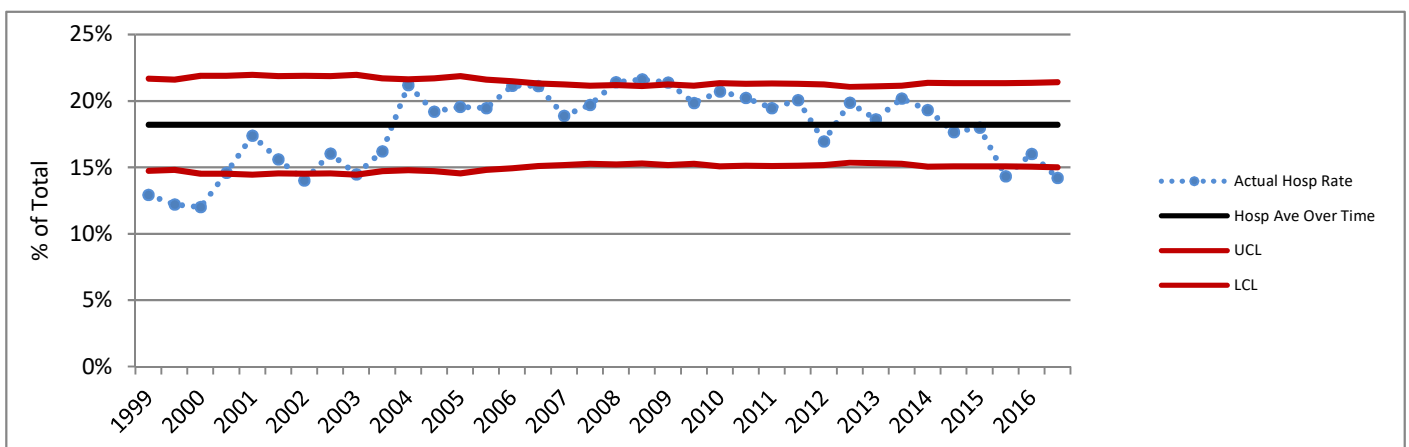

Charts based on the Hospital average over time are not presented where the Hospital number of deliveries for any six-month period did not meet the standard recommended size for upper (UCL) and lower (LCL) control lines based on 3 standard deviations. Rates above or below the red lines show a greater difference from the average than do those between the red lines.

DATA SOURCES AND DEFINITIONS: Certificates for live births and fetal deaths were provided by the DOH Center for Health Statistics and included in the First Steps Database. Medicaid status was determined by individual-level linkage to Medicaid claims and eligibility performed by the First Steps Database. Years refer to calendar years.

Excludes births in military facilities or facilities that do not typically perform deliveries. C-Section measures exclude cases where mother was transferred to higher level care for maternal medical or fetal indicators for delivery, or hospital births where intended place of birth was other than hospital.

Perinatal Level of Care designation is as of 2016 for all years shown. **Total Deliveries** includes live births and fetal deaths after 20 weeks' gestation. **Medicaid** refers to births to women who received Medicaid-paid maternity care. **C-Sections (NTSV)** is the percent of Cesarean sections among nulliparous, term, singleton, liveborn, vertex deliveries. **Term** is defined as gestational age of at least 37 completed weeks. For reports as of November 2015, the gestational age used for term designation is based on calculated best estimate of gestational age for years before 2003, and on obstetric estimate of gestation for years 2003 and later. **Vaginal Births After Cesarean (VBAC)** is the percent of vaginal births among live births to appropriate candidates. Women whose pregnancies were at term, had a single fetus with vertex presentation, and who had one prior C-section were considered **appropriate candidates for VBAC**. Number of prior C-sections is determined by Birth Certificate number reported and by longitudinal linkage. **Chart comparison VBAC Rates** are limited to hospitals that offer planned vaginal birth delivery after a prior Cesarean section (VBAC). **Primary C-Sections** is the percent of Cesarean sections among term, singleton, liveborn, vertex deliveries to women with no prior C-sections. The **Primary TSV C-Section Target** for Washington State is based on Results Washington (see www.results.wa.gov).

Delivery Statistics Report (2016 Births)

Virginia Mason Memorial Hospital

Yakima, WA Yakima County

Perinatal Level of Care: Level 3



Deliveries and Medicaid Status

	2014	2015	2016	3-year TOTAL	Net Change '15 to '16
Total Deliveries	2,846	2,716	2,767	8,329	51
Deliveries with Medicaid-paid Maternity Care	2,205	2,123	2,122	6,450	-1
Percent Medicaid Deliveries	77%	78%	77%	77%	-1%
Percent Medicaid for Deliveries in this County	82%	82%	81%	82%	-1%

C-Sections Among Nulliparous Term Singleton Vertex (NTSV) Deliveries

	2014	2015	2016	Net Change '15 to '16	3-year
NTSV Deliveries	792	780	708	-72	2,280
NTSV C-Section Rates					
Rate for this Hospital	15.0%	13.3%	14.4%	1.1%	14.3%
Level 3 Hospitals	25.1%	24.9%	24.3%	-0.6%	24.8%
Hospitals Statewide	23.7%	23.5%	23.6%	0.1%	23.6%

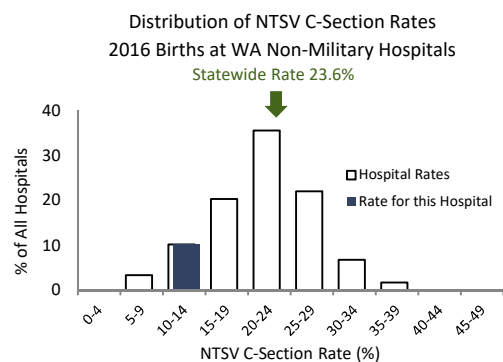

This hospital's 2016 NTSV c-section rate of 14.4% was lower than the statewide rate of 23.6% .

Vaginal Births After Cesarean (VBAC) for Term Singleton Vertex Deliveries

	2014	2015	2016	Net Change '15 to '16	3-year
Deliveries Post-C-Sec	206	179	210	31	595
VBAC Rates					
Rate for this Hospital	44.7%	47.5%	43.3%	-4.2%	45.0%
Level 3 Hospitals	25.8%	26.5%	28.0%	1.5%	26.8%
Hospitals Statewide	25.5%	27.1%	28.4%	1.3%	27.0%

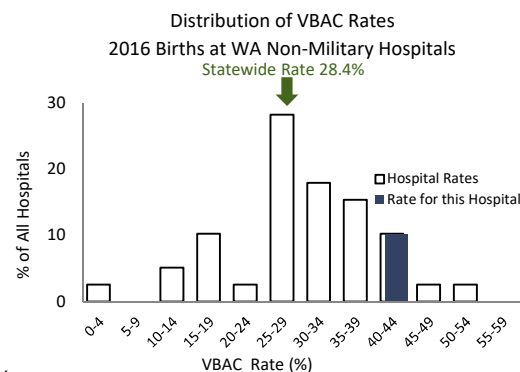

This hospital's 2016 VBAC rate of 43.3% was higher than the statewide rate of 28.4% .

Primary C-Sections Among Term Singleton Vertex (TSV) Deliveries

GOAL: decrease primary C-sections among TSV deliveries to 14.7%

	2014	2015	2016	Net Change '15 to '16	3-year
TSV Deliveries/No Prior C	2,173	2,108	2,044	-64	6,325
Primary C-Section Rates					
Rate for this Hospital	8.2%	7.9%	7.7%	-0.2%	8.0%
Level 3 Hospitals	14.9%	14.5%	14.1%	-0.4%	14.5%
Hospitals Statewide	14.1%	13.7%	13.8%	0.1%	13.9%

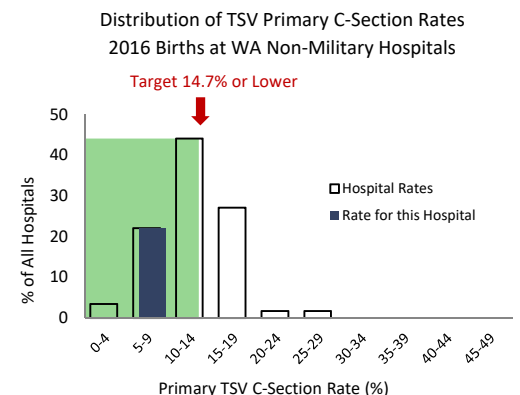

This hospital's 2016 Primary C-Section rate of 7.7% was lower than the Results Washington statewide 2016 target of 14.7%.

Virginia Mason Memorial Hospital

C-Sections Among Nulliparous Term Singleton Vertex (NTSV) Deliveries 1999 - 2016

Hospital Rate with 95% Confidence Limits

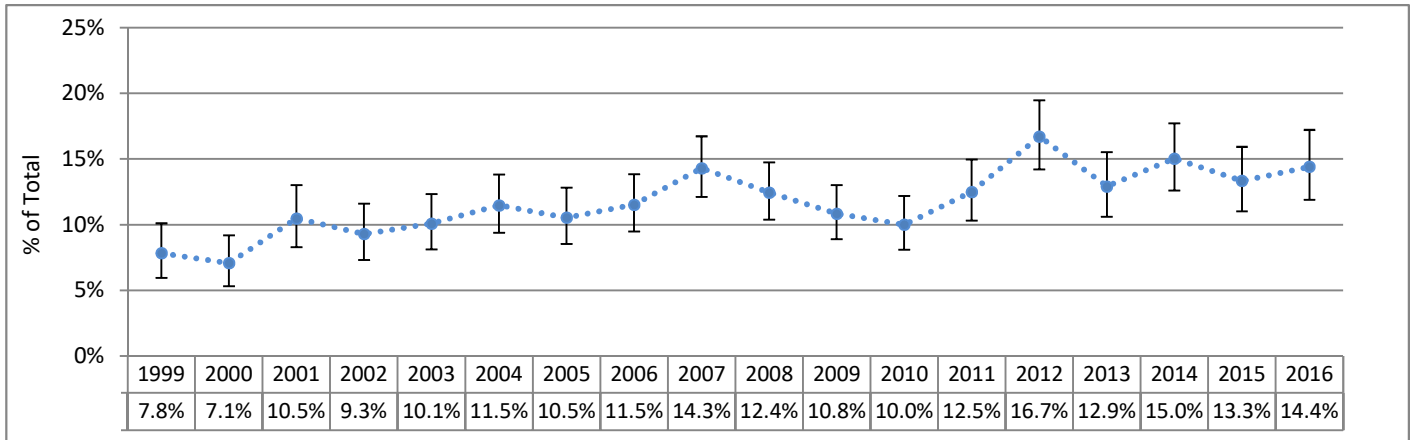

Primary C-Sections Among Term Singleton Vertex (TSV) Deliveries 1999 - 2016

Hospital Rate with 95% Confidence Limits

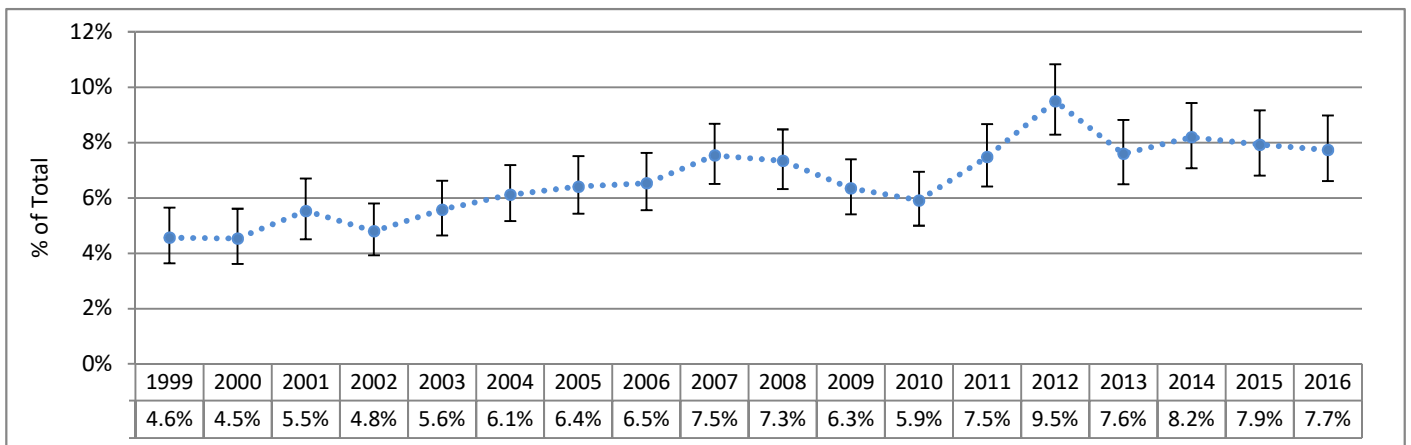

Vaginal Birth After Cesarean Among Term Singleton Vertex (TSV) Deliveries 2003 - 2016

Hospital Rate with 95% Confidence Limits

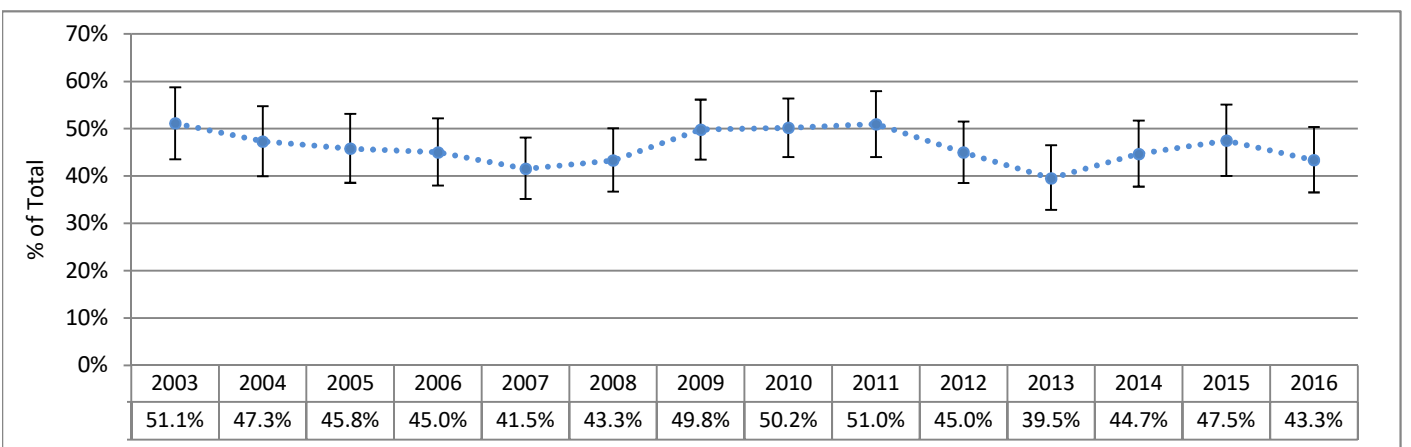

95% Confidence Limits show the range within which a data point could reasonably be the result of random variation. Points outside of this range are considered to differ significantly from the point for which the confidence limit is calculated, since there is only a 5% chance that the difference is due to random variability.

Virginia Mason Memorial Hospital

C-Sections Among Nulliparous Term Singleton Vertex (NTSV) Deliveries 1999 - 2016 (Six-Month Intervals)

Actual Hospital Rate Compared to Hospital Average Across Time

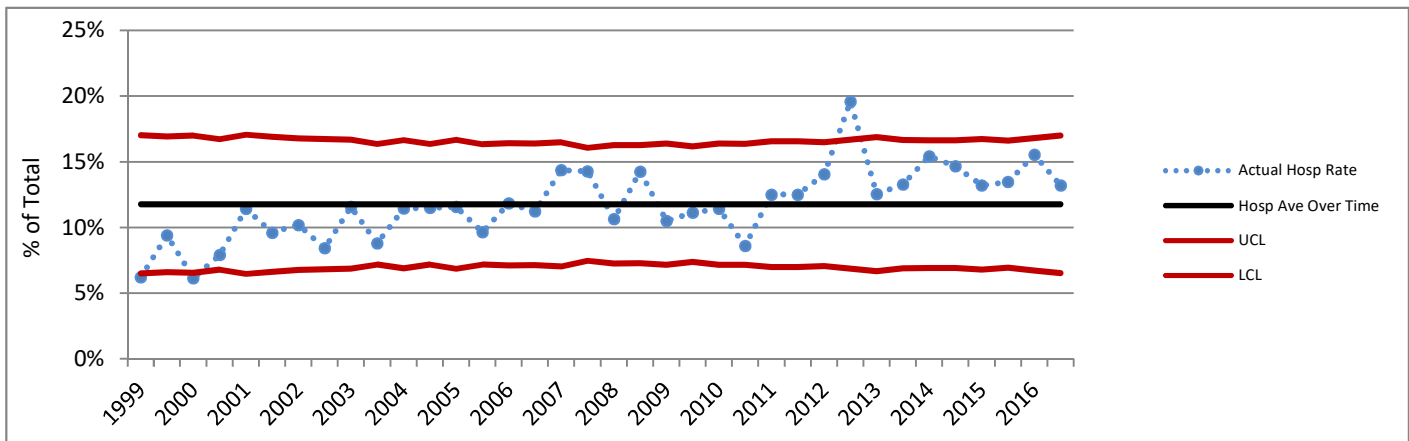

Primary C-Sections Among Term Singleton Vertex (TSV) Deliveries 1999 - 2016 (Six-Month Intervals)

Actual Hospital Rate Compared to Hospital Average Across Time

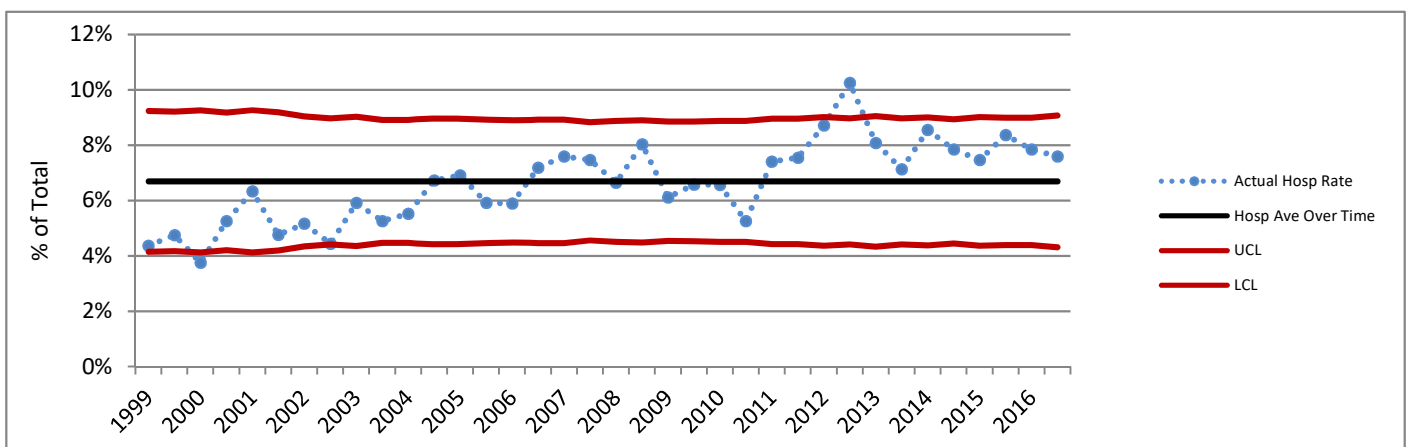

Charts based on the Hospital average over time are not presented where the Hospital number of deliveries for any six-month period did not meet the standard recommended size for upper (UCL) and lower (LCL) control lines based on 3 standard deviations. Rates above or below the red lines show a greater difference from the average than do those between the red lines.

DATA SOURCES AND DEFINITIONS: Certificates for live births and fetal deaths were provided by the DOH Center for Health Statistics and included in the First Steps Database. Medicaid status was determined by individual-level linkage to Medicaid claims and eligibility performed by the First Steps Database. Years refer to calendar years.

Excludes births in military facilities or facilities that do not typically perform deliveries. C-Section measures exclude cases where mother was transferred to higher level care for maternal medical or fetal indicators for delivery, or hospital births where intended place of birth was other than hospital.

Perinatal Level of Care designation is as of 2016 for all years shown. **Total Deliveries** includes live births and fetal deaths after 20 weeks' gestation. **Medicaid** refers to births to women who received Medicaid-paid maternity care. **C-Sections (NTSV)** is the percent of Cesarean sections among nulliparous, term, singleton, liveborn, vertex deliveries. **Term** is defined as gestational age of at least 37 completed weeks. For reports as of November 2015, the gestational age used for term designation is based on calculated best estimate of gestational age for years before 2003, and on obstetric estimate of gestation for years 2003 and later. **Vaginal Births After Cesarean (VBAC)** is the percent of vaginal births among live births to appropriate candidates. Women whose pregnancies were at term, had a single fetus with vertex presentation, and who had one prior C-section were considered **appropriate candidates for VBAC**. Number of prior C-sections is determined by Birth Certificate number reported and by longitudinal linkage. **Chart comparison VBAC Rates** are limited to hospitals that offer planned vaginal birth delivery after a prior Cesarean section (VBAC). **Primary C-Sections** is the percent of Cesarean sections among term, singleton, liveborn, vertex deliveries to women with no prior C-sections. The **Primary TSV C-Section Target** for Washington State is based on Results Washington (see www.results.wa.gov).

Delivery Statistics Report (2016 Births)

Walla Walla General Hospital

Walla Walla, WA Walla Walla County

Perinatal Level of Care: Level 1 Non-CAH



Deliveries and Medicaid Status

	2014	2015	2016	3-year TOTAL	Net Change '15 to '16
Total Deliveries	154	176	76	406	-100
Deliveries with Medicaid-paid Maternity Care	104	136	54	294	-82
Percent Medicaid Deliveries	68%	77%	71%	72%	-6%
Percent Medicaid for Deliveries in this County	58%	64%	61%	61%	-3%

C-Sections Among Nulliparous Term Singleton Vertex (NTSV) Deliveries

	2014	2015	2016	Net Change '15 to '16	3-year
NTSV Deliveries	43	61	16	-45	120
NTSV C-Section Rates					
Rate for this Hospital	30.2%	14.8%	18.8%	4.0%	20.8%
Level 1 Non-CAH Hospitals	22.3%	22.0%	22.7%	0.7%	22.3%
Hospitals Statewide	23.7%	23.5%	23.6%	0.1%	23.6%

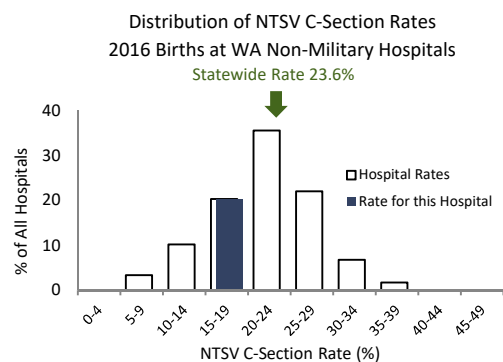

This hospital's 2016 NTSV c-section rate of 18.8% was lower than the statewide rate of 23.6%.

Vaginal Births After Cesarean (VBAC) for Term Singleton Vertex Deliveries

	2014	2015	2016	Net Change '15 to '16	3-year
Deliveries Post-C-Sec	12	14	7	-7	33
VBAC Rates					
Rate for this Hospital	8.3%	7.1%	0.0%	-7.1%	6.1%
Level 1 Non-CAH Hospitals	18.5%	19.1%	16.6%	-2.5%	18.1%
Hospitals Statewide	25.5%	27.1%	28.4%	1.3%	27.0%

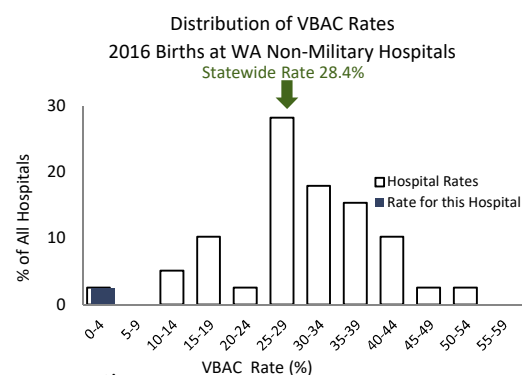

This hospital does not provide planned vaginal birth delivery services after a prior cesarean section.

Primary C-Sections Among Term Singleton Vertex (TSV) Deliveries

GOAL: decrease primary C-sections among TSV deliveries to 14.7%

	2014	2015	2016	Net Change '15 to '16	3-year
TSV Deliveries/No Prior C	116	124	57	-67	297
Primary C-Section Rates					
Rate for this Hospital	11.2%	8.1%	8.8%	0.7%	9.4%
Level 1 Non-CAH Hospitals	12.2%	12.1%	12.2%	0.1%	12.2%
Hospitals Statewide	14.1%	13.7%	13.8%	0.1%	13.9%

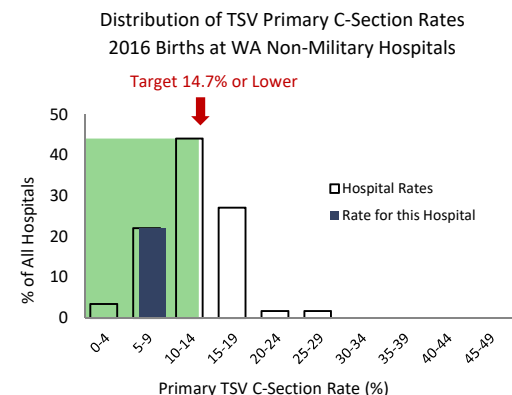

This hospital's 2016 Primary C-Section rate of 8.8% was lower than the Results Washington statewide 2016 target of 14.7%.

Walla Walla General Hospital

C-Sections Among Nulliparous Term Singleton Vertex (NTSV) Deliveries 1999 - 2016

Hospital Rate with 95% Confidence Limits

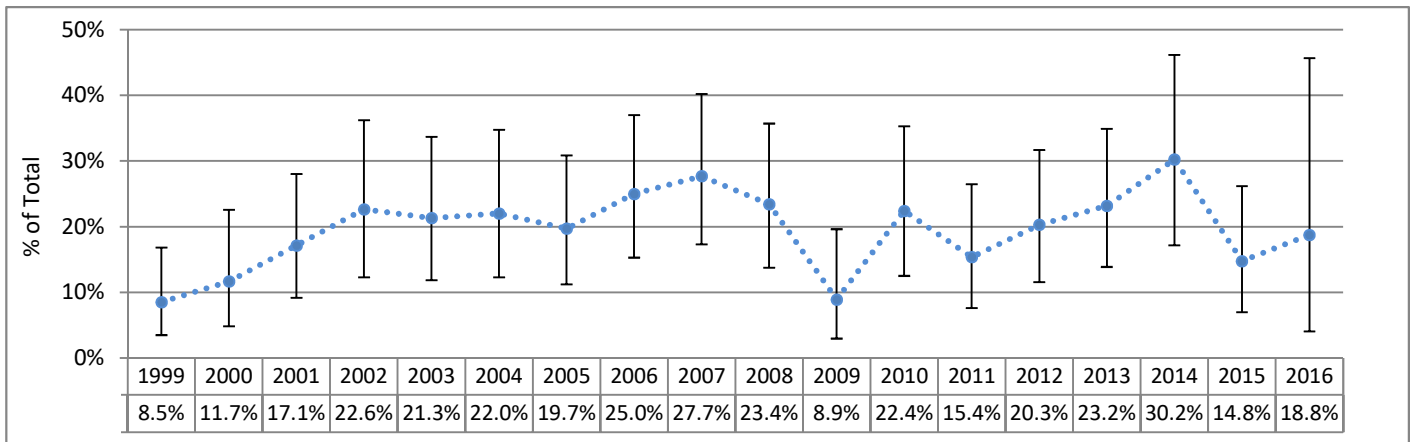

Primary C-Sections Among Term Singleton Vertex (TSV) Deliveries 1999 - 2016

Hospital Rate with 95% Confidence Limits

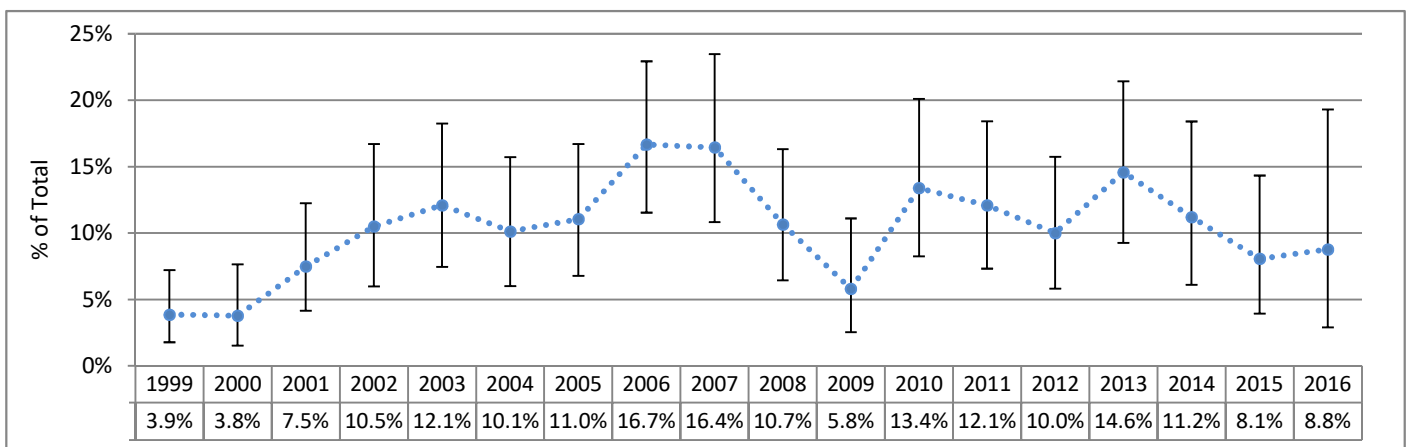

Vaginal Birth After Cesarean Among Term Singleton Vertex (TSV) Deliveries 2003 - 2016

Hospital Rate with 95% Confidence Limits

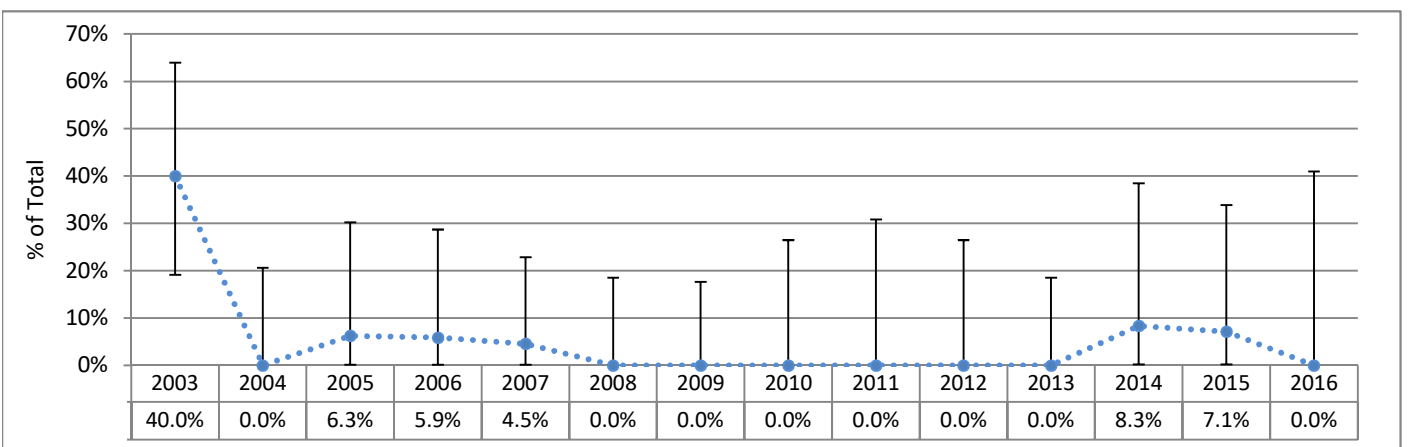

95% Confidence Limits show the range within which a data point could reasonably be the result of random variation. Points outside of this range are considered to differ significantly from the point for which the confidence limit is calculated, since there is only a 5% chance that the difference is due to random variability.

Walla Walla General Hospital

Charts Not Displayed Due to Small Numbers for at Least Some Six-Month Intervals

C-Sections Among Nulliparous Term Singleton Vertex (NTSV) Deliveries 1999 - 2016 (Six-Month Intervals)

Actual Hospital Rate Compared to Hospital Average Across Time

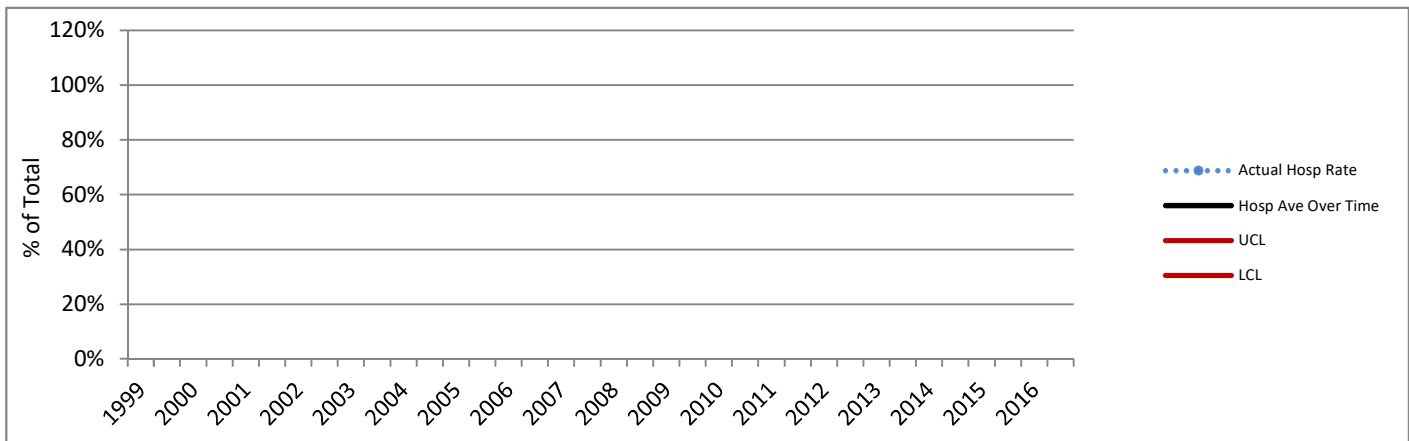

Primary C-Sections Among Term Singleton Vertex (TSV) Deliveries 1999 - 2016 (Six-Month Intervals)

Actual Hospital Rate Compared to Hospital Average Across Time

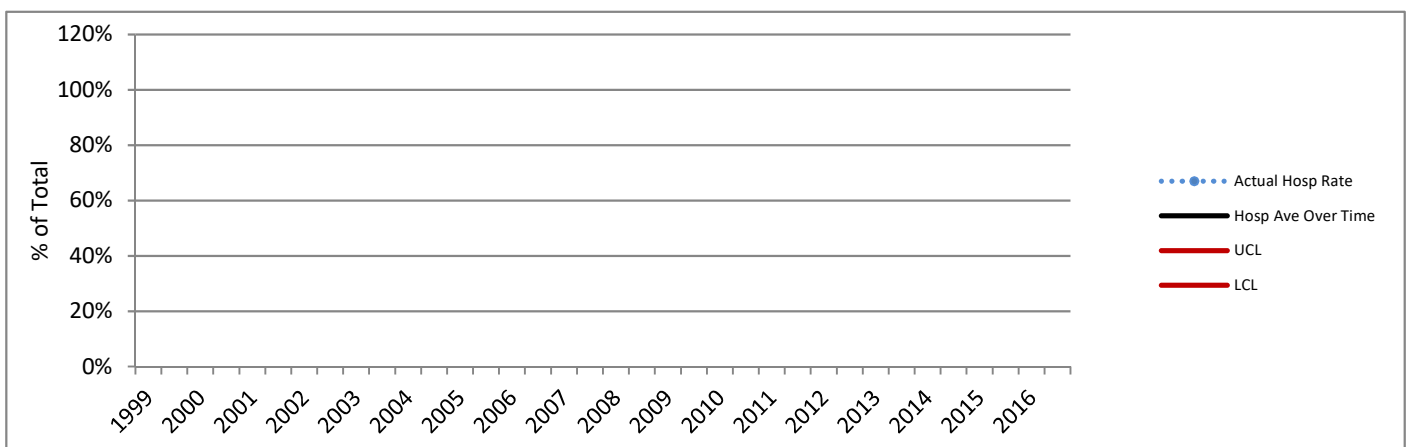

Charts based on the Hospital average over time are not presented where the Hospital number of deliveries for any six-month period did not meet the standard recommended size for upper (UCL) and lower (LCL) control lines based on 3 standard deviations. Rates above or below the red lines show a greater difference from the average than do those between the red lines.

DATA SOURCES AND DEFINITIONS: Certificates for live births and fetal deaths were provided by the DOH Center for Health Statistics and included in the First Steps Database. Medicaid status was determined by individual-level linkage to Medicaid claims and eligibility performed by the First Steps Database. Years refer to calendar years.

Excludes births in military facilities or facilities that do not typically perform deliveries. C-Section measures exclude cases where mother was transferred to higher level care for maternal medical or fetal indicators for delivery, or hospital births where intended place of birth was other than hospital.

Perinatal Level of Care designation is as of 2016 for all years shown. **Total Deliveries** includes live births and fetal deaths after 20 weeks' gestation. **Medicaid** refers to births to women who received Medicaid-paid maternity care. **C-Sections (NTSV)** is the percent of Cesarean sections among nulliparous, term, singleton, liveborn, vertex deliveries. **Term** is defined as gestational age of at least 37 completed weeks. For reports as of November 2015, the gestational age used for term designation is based on calculated best estimate of gestational age for years before 2003, and on obstetric estimate of gestation for years 2003 and later. **Vaginal Births After Cesarean (VBAC)** is the percent of vaginal births among live births to appropriate candidates. Women whose pregnancies were at term, had a single fetus with vertex presentation, and who had one prior C-section were considered **appropriate candidates for VBAC**. Number of prior C-sections is determined by Birth Certificate number reported and by longitudinal linkage. **Chart comparison VBAC Rates** are limited to hospitals that offer planned vaginal birth delivery after a prior Cesarean section (VBAC). **Primary C-Sections** is the percent of Cesarean sections among term, singleton, liveborn, vertex deliveries to women with no prior C-sections. The **Primary TSV C-Section Target** for Washington State is based on Results Washington (see www.results.wa.gov).

Delivery Statistics Report (2016 Births)

WhidbeyHealth Medical Center

Coupeville, WA Island County

Perinatal Level of Care: Level 1 CAH



Deliveries and Medicaid Status

	2014	2015	2016	3-year TOTAL	Net Change '15 to '16
Total Deliveries	203	191	183	577	-8
Deliveries with Medicaid-paid Maternity Care	115	99	99	313	0
Percent Medicaid Deliveries	57%	52%	54%	54%	2%
Percent Medicaid for Deliveries in this County	28%	24%	26%	26%	2%

C-Sections Among Nulliparous Term Singleton Vertex (NTSV) Deliveries

	2014	2015	2016	Net Change '15 to '16	3-year
NTSV Deliveries	72	61	60	-1	193
NTSV C-Section Rates					
Rate for this Hospital	29.2%	24.6%	20.0%	-4.6%	24.9%
Level 1 CAH Hospitals	20.9%	22.9%	19.7%	-3.2%	21.1%
Hospitals Statewide	23.7%	23.5%	23.6%	0.1%	23.6%

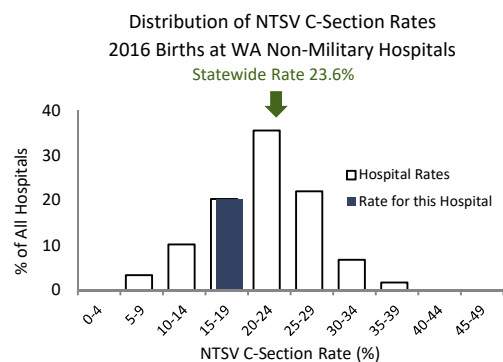

This hospital's 2016 NTSV c-section rate of 20.0% was lower than the statewide rate of 23.6%.

Vaginal Births After Cesarean (VBAC) for Term Singleton Vertex Deliveries

	2014	2015	2016	Net Change '15 to '16	3-year
Deliveries Post-C-Sec	20	14	9	-5	43
VBAC Rates					
Rate for this Hospital	0.0%	0.0%	11.1%	11.1%	2.3%
Level 1 CAH Hospitals	13.1%	14.2%	22.6%	8.4%	16.5%
Hospitals Statewide	25.5%	27.1%	28.4%	1.3%	27.0%

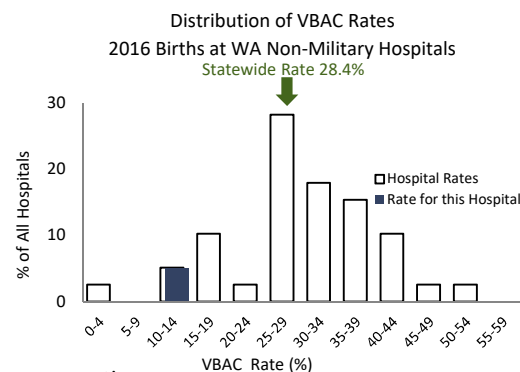

This hospital does not provide planned vaginal birth delivery services after a prior cesarean section.

Primary C-Sections Among Term Singleton Vertex (TSV) Deliveries

GOAL: decrease primary C-sections among TSV deliveries to 14.7%

	2014	2015	2016	Net Change '15 to '16	3-year
TSV Deliveries/No Prior C	165	148	147	-1	460
Primary C-Section Rates					
Rate for this Hospital	13.9%	11.5%	11.6%	0.1%	12.4%
Level 1 CAH Hospitals	11.0%	11.5%	10.7%	-0.8%	11.1%
Hospitals Statewide	14.1%	13.7%	13.8%	0.1%	13.9%

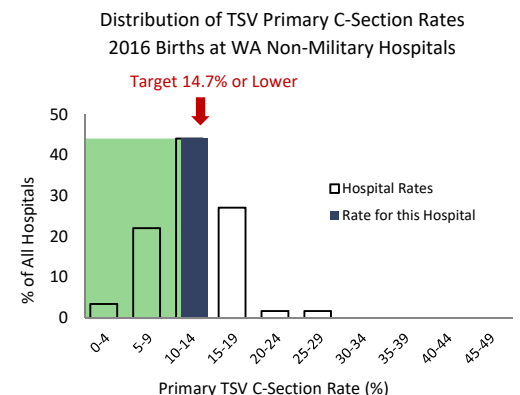

This hospital's 2016 Primary C-Section rate of 11.6% was lower than the Results Washington statewide 2016 target of 14.7%.

WhidbeyHealth Medical Center

C-Sections Among Nulliparous Term Singleton Vertex (NTSV) Deliveries 1999 - 2016

Hospital Rate with 95% Confidence Limits

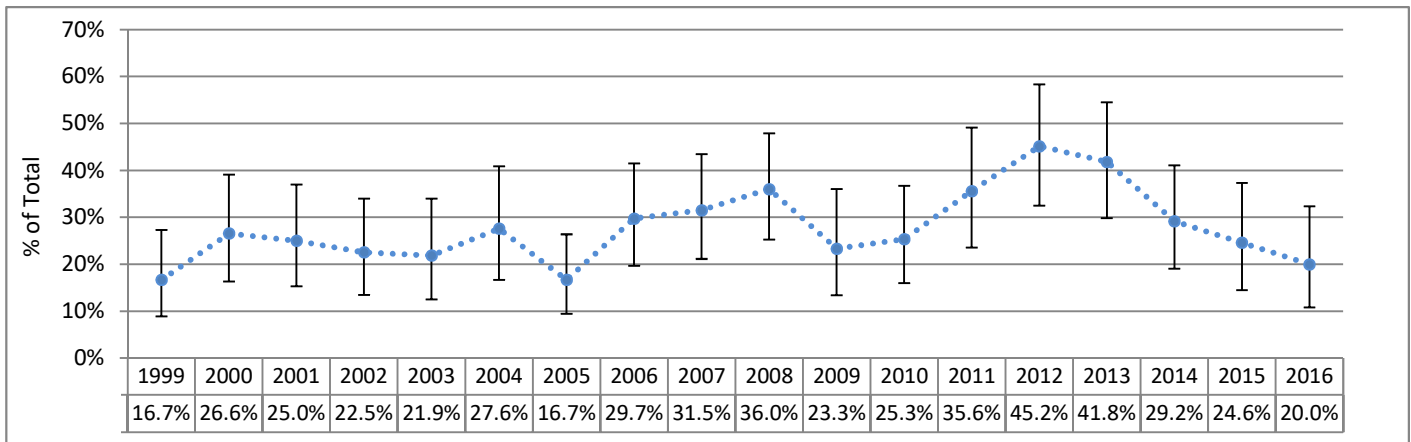

Primary C-Sections Among Term Singleton Vertex (TSV) Deliveries 1999 - 2016

Hospital Rate with 95% Confidence Limits

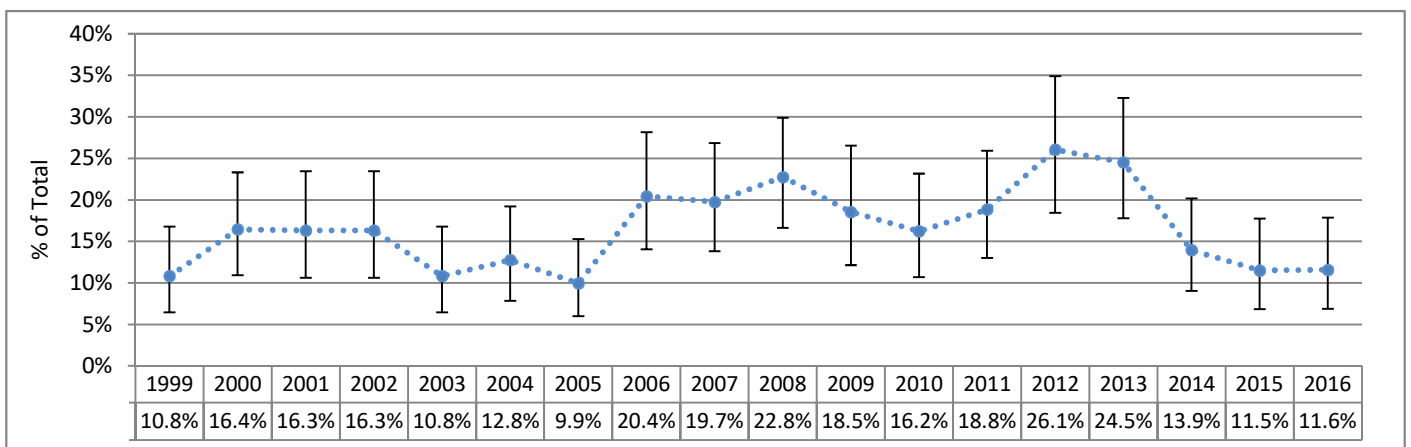

Vaginal Birth After Cesarean Among Term Singleton Vertex (TSV) Deliveries 2003 - 2016

Hospital Rate with 95% Confidence Limits

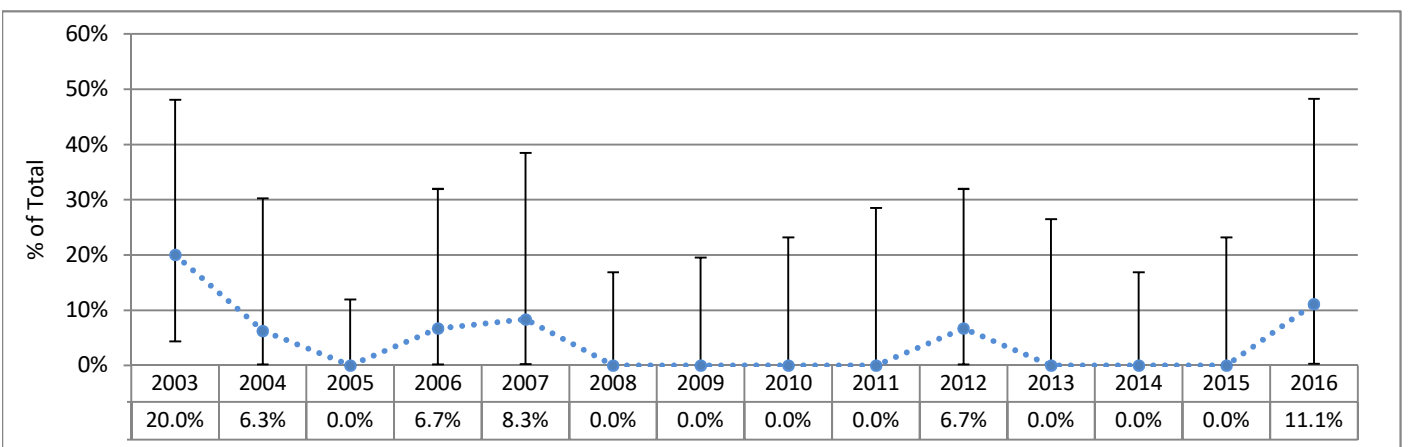

95% Confidence Limits show the range within which a data point could reasonably be the result of random variation. Points outside of this range are considered to differ significantly from the point for which the confidence limit is calculated, since there is only a 5% chance that the difference is due to random variability.

WhidbeyHealth Medical Center

C-Sections Among Nulliparous Term Singleton Vertex (NTSV) Deliveries 1999 - 2016 (Six-Month Intervals)

Actual Hospital Rate Compared to Hospital Average Across Time

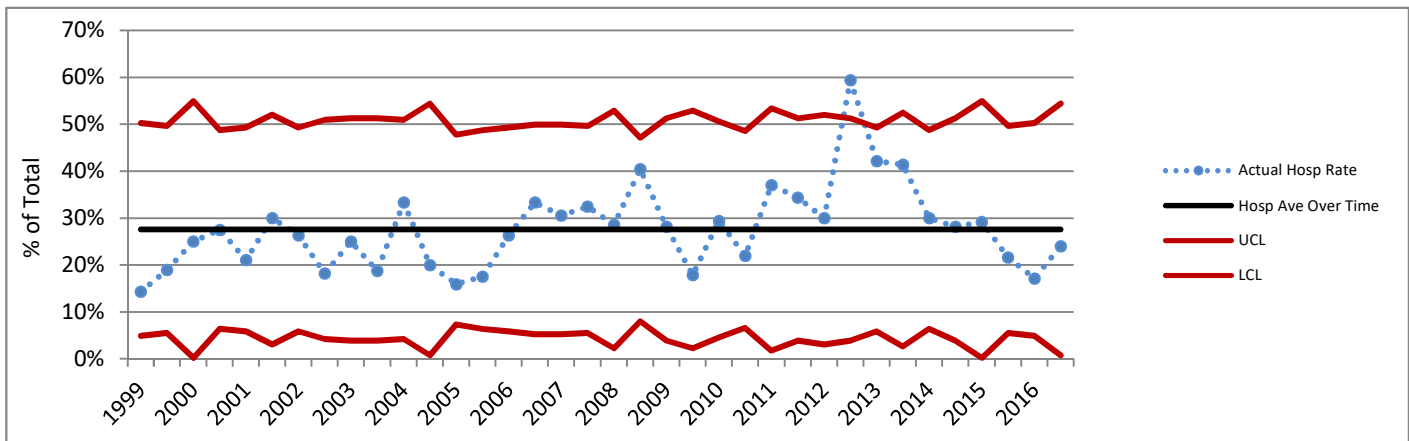

Primary C-Sections Among Term Singleton Vertex (TSV) Deliveries 1999 - 2016 (Six-Month Intervals)

Actual Hospital Rate Compared to Hospital Average Across Time

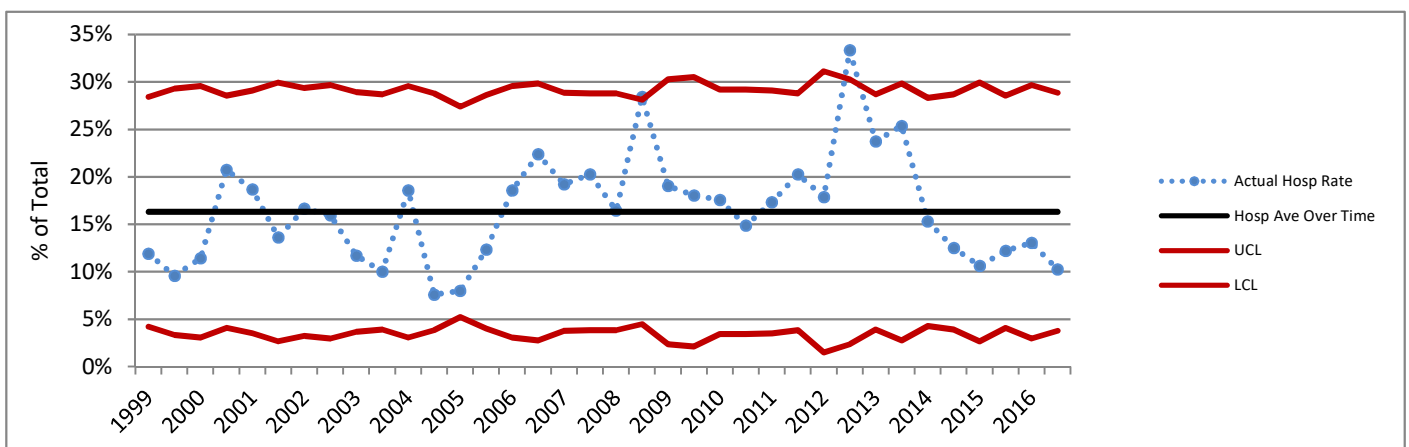

Charts based on the Hospital average over time are not presented where the Hospital number of deliveries for any six-month period did not meet the standard recommended size for upper (UCL) and lower (LCL) control lines based on 3 standard deviations. Rates above or below the red lines show a greater difference from the average than do those between the red lines.

DATA SOURCES AND DEFINITIONS: Certificates for live births and fetal deaths were provided by the DOH Center for Health Statistics and included in the First Steps Database. Medicaid status was determined by individual-level linkage to Medicaid claims and eligibility performed by the First Steps Database. Years refer to calendar years.

Excludes births in military facilities or facilities that do not typically perform deliveries. C-Section measures exclude cases where mother was transferred to higher level care for maternal medical or fetal indicators for delivery, or hospital births where intended place of birth was other than hospital.

Perinatal Level of Care designation is as of 2016 for all years shown. **Total Deliveries** includes live births and fetal deaths after 20 weeks' gestation. **Medicaid** refers to births to women who received Medicaid-paid maternity care. **C-Sections (NTSV)** is the percent of Cesarean sections among nulliparous, term, singleton, liveborn, vertex deliveries. **Term** is defined as gestational age of at least 37 completed weeks. For reports as of November 2015, the gestational age used for term designation is based on calculated best estimate of gestational age for years before 2003, and on obstetric estimate of gestation for years 2003 and later. **Vaginal Births After Cesarean (VBAC)** is the percent of vaginal births among live births to appropriate candidates. Women whose pregnancies were at term, had a single fetus with vertex presentation, and who had one prior C-section were considered **appropriate candidates for VBAC**. Number of prior C-sections is determined by Birth Certificate number reported and by longitudinal linkage. **Chart comparison VBAC Rates** are limited to hospitals that offer planned vaginal birth delivery after a prior Cesarean section (VBAC). **Primary C-Sections** is the percent of Cesarean sections among term, singleton, liveborn, vertex deliveries to women with no prior C-sections. The **Primary TSV C-Section Target** for Washington State is based on Results Washington (see www.results.wa.gov).

Delivery Statistics Report (2016 Births)

Whitman Medical Center

Colfax, WA Whitman County

Perinatal Level of Care: Level 1 CAH



Deliveries and Medicaid Status

	2014	2015	2016	3-year TOTAL	Net Change '15 to '16
Total Deliveries	52	39	38	129	-1
Deliveries with Medicaid-paid Maternity Care	33	16	24	73	8
Percent Medicaid Deliveries	63%	41%	63%	57%	22%
Percent Medicaid for Deliveries in this County	40%	43%	44%	43%	1%

C-Sections Among Nulliparous Term Singleton Vertex (NTSV) Deliveries

	2014	2015	2016	Net Change '15 to '16	3-year
NTSV Deliveries	15	12	15	3	42
NTSV C-Section Rates					
Rate for this Hospital	13.3%	25.0%	13.3%	-11.7%	16.7%
Level 1 CAH Hospitals	20.9%	22.9%	19.7%	-3.2%	21.1%
Hospitals Statewide	23.7%	23.5%	23.6%	0.1%	23.6%

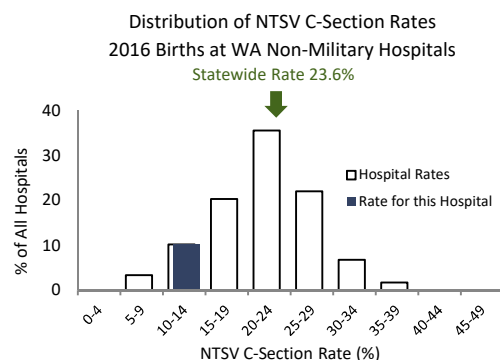

This hospital's 2016 NTSV c-section rate of 13.3% was lower than the statewide rate of 23.6%.

Vaginal Births After Cesarean (VBAC) for Term Singleton Vertex Deliveries

	2014	2015	2016	Net Change '15 to '16	3-year
Deliveries Post-C-Sec	7	3	5	2	15
VBAC Rates					
Rate for this Hospital	0.0%	0.0%	0.0%	0.0%	0.0%
Level 1 CAH Hospitals	13.1%	14.2%	22.6%	8.4%	16.5%
Hospitals Statewide	25.5%	27.1%	28.4%	1.3%	27.0%

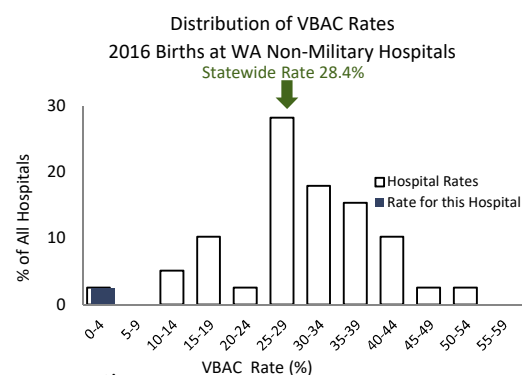

This hospital does not provide planned vaginal birth delivery services after a prior cesarean section.

Primary C-Sections Among Term Singleton Vertex (TSV) Deliveries

GOAL: decrease primary C-sections among TSV deliveries to 14.7%

	2014	2015	2016	Net Change '15 to '16	3-year
TSV Deliveries/No Prior C	38	28	29	1	95
Primary C-Section Rates					
Rate for this Hospital	13.2%	14.3%	6.9%	-7.4%	11.6%
Level 1 CAH Hospitals	11.0%	11.5%	10.7%	-0.8%	11.1%
Hospitals Statewide	14.1%	13.7%	13.8%	0.1%	13.9%

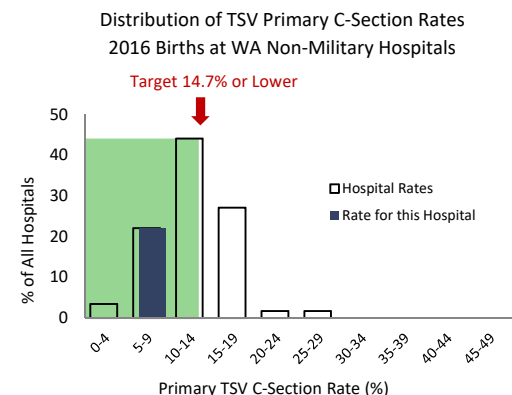

This hospital's 2016 Primary C-Section rate of 6.9% was lower than the Results Washington statewide 2016 target of 14.7%.

Whitman Medical Center

C-Sections Among Nulliparous Term Singleton Vertex (NTSV) Deliveries 1999 - 2016

Hospital Rate with 95% Confidence Limits

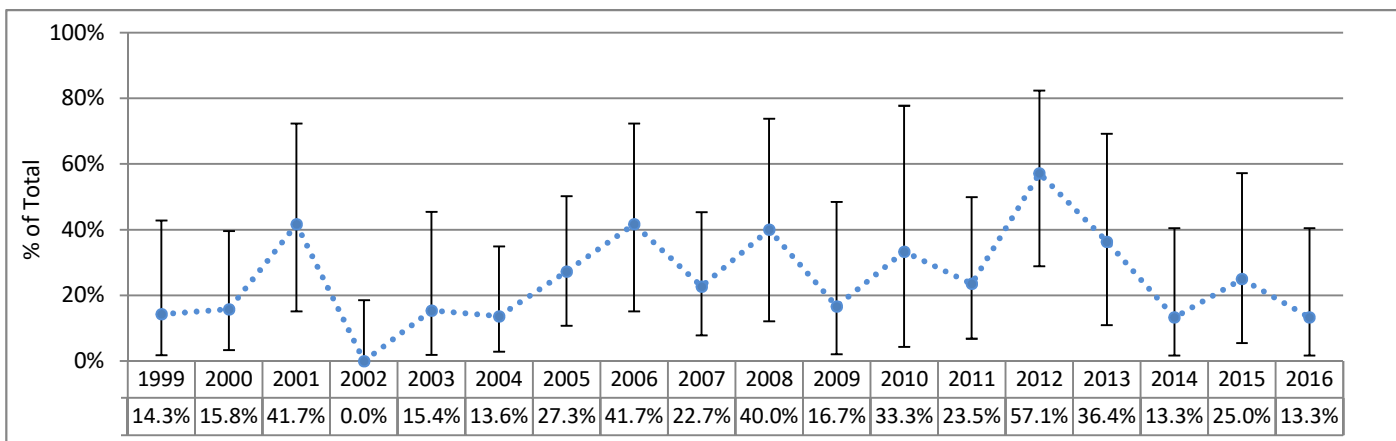

Primary C-Sections Among Term Singleton Vertex (TSV) Deliveries 1999 - 2016

Hospital Rate with 95% Confidence Limits

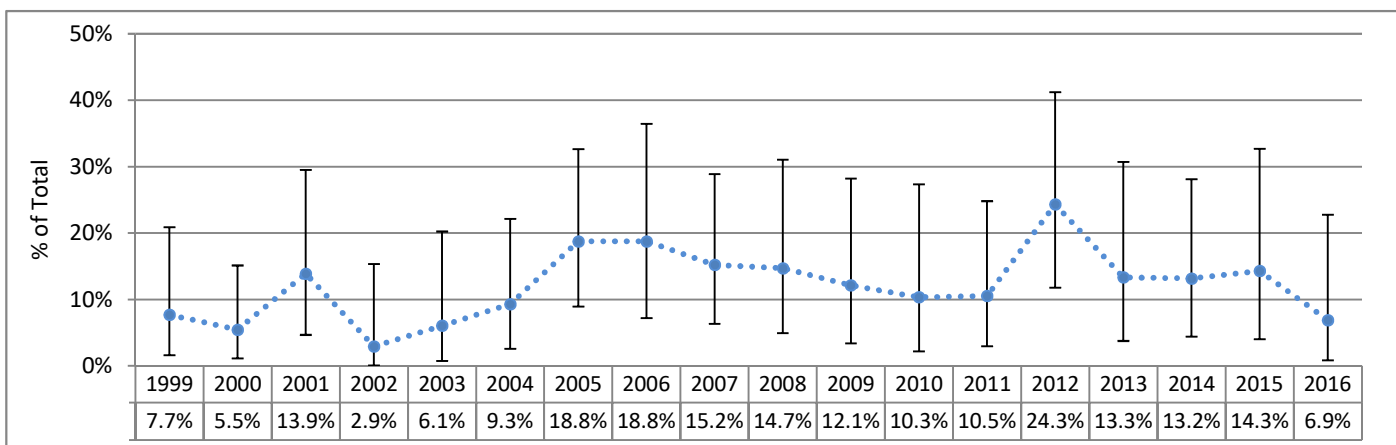

Vaginal Birth After Cesarean Among Term Singleton Vertex (TSV) Deliveries 2003 - 2016

Hospital Rate with 95% Confidence Limits

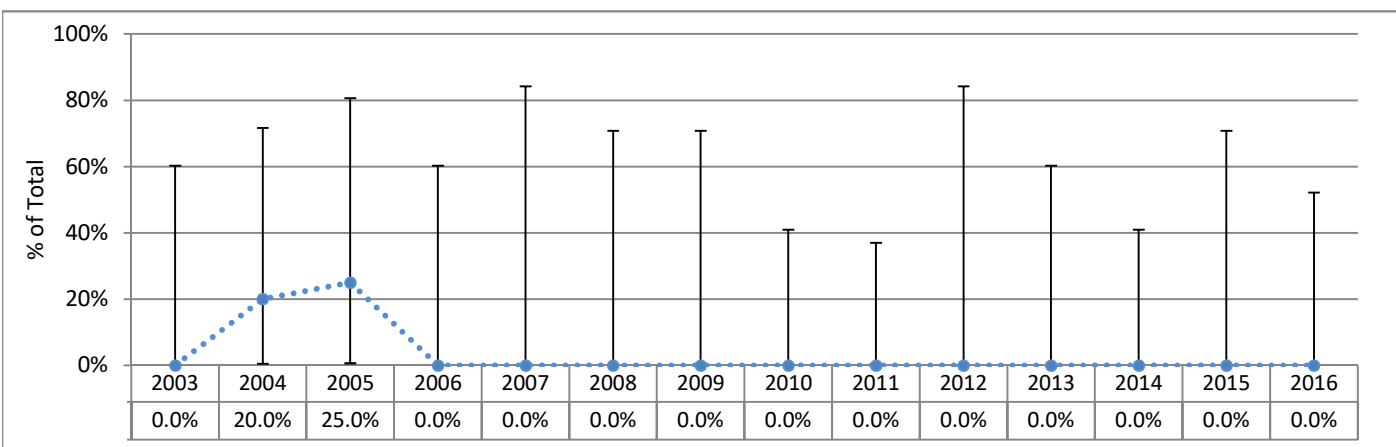

95% Confidence Limits show the range within which a data point could reasonably be the result of random variation. Points outside of this range are considered to differ significantly from the point for which the confidence limit is calculated, since there is only a 5% chance that the difference is due to random variability.

Whitman Medical Center

Charts Not Displayed Due to Small Numbers for at Least Some Six-Month Intervals

C-Sections Among Nulliparous Term Singleton Vertex (NTSV) Deliveries 1999 - 2016 (Six-Month Intervals)

Actual Hospital Rate Compared to Hospital Average Across Time

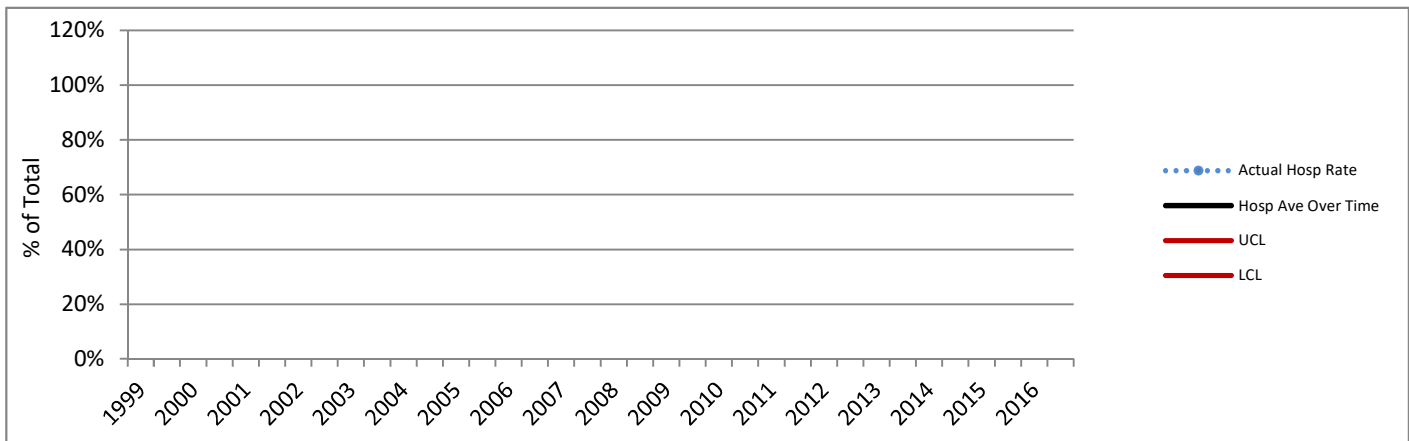

Primary C-Sections Among Term Singleton Vertex (TSV) Deliveries 1999 - 2016 (Six-Month Intervals)

Actual Hospital Rate Compared to Hospital Average Across Time

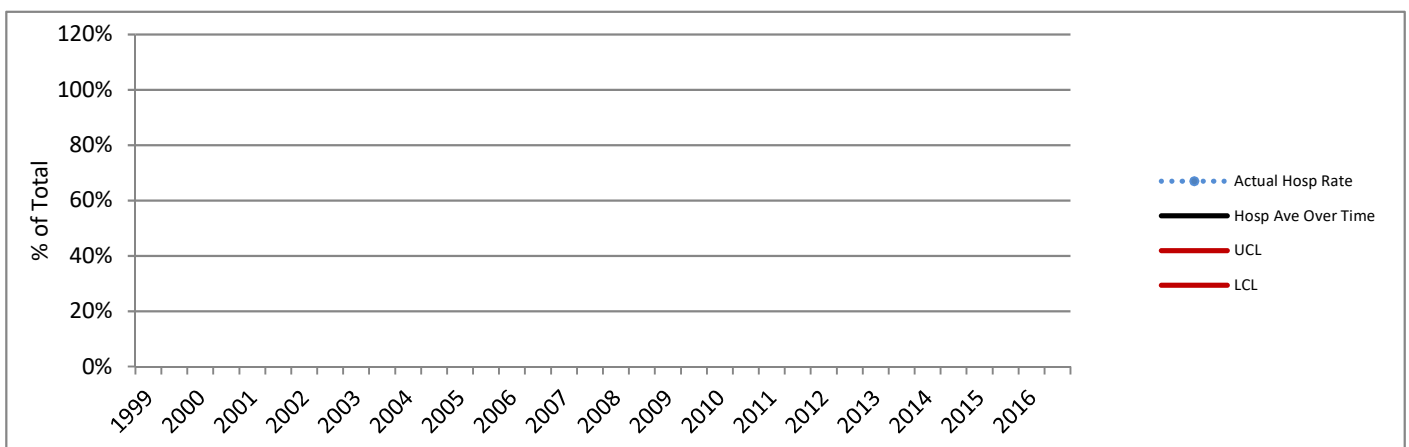

Charts based on the Hospital average over time are not presented where the Hospital number of deliveries for any six-month period did not meet the standard recommended size for upper (UCL) and lower (LCL) control lines based on 3 standard deviations. Rates above or below the red lines show a greater difference from the average than do those between the red lines.

DATA SOURCES AND DEFINITIONS: Certificates for live births and fetal deaths were provided by the DOH Center for Health Statistics and included in the First Steps Database. Medicaid status was determined by individual-level linkage to Medicaid claims and eligibility performed by the First Steps Database. Years refer to calendar years.

Excludes births in military facilities or facilities that do not typically perform deliveries. C-Section measures exclude cases where mother was transferred to higher level care for maternal medical or fetal indicators for delivery, or hospital births where intended place of birth was other than hospital.

Perinatal Level of Care designation is as of 2016 for all years shown. **Total Deliveries** includes live births and fetal deaths after 20 weeks' gestation. **Medicaid** refers to births to women who received Medicaid-paid maternity care. **C-Sections (NTSV)** is the percent of Cesarean sections among nulliparous, term, singleton, liveborn, vertex deliveries. **Term** is defined as gestational age of at least 37 completed weeks. For reports as of November 2015, the gestational age used for term designation is based on calculated best estimate of gestational age for years before 2003, and on obstetric estimate of gestation for years 2003 and later. **Vaginal Births After Cesarean (VBAC)** is the percent of vaginal births among live births to appropriate candidates. Women whose pregnancies were at term, had a single fetus with vertex presentation, and who had one prior C-section were considered **appropriate candidates for VBAC**. Number of prior C-sections is determined by Birth Certificate number reported and by longitudinal linkage. **Chart comparison VBAC Rates** are limited to hospitals that offer planned vaginal birth delivery after a prior Cesarean section (VBAC). **Primary C-Sections** is the percent of Cesarean sections among term, singleton, liveborn, vertex deliveries to women with no prior C-sections. The **Primary TSV C-Section Target** for Washington State is based on Results Washington (see www.results.wa.gov).