Washington State Health Care Authority

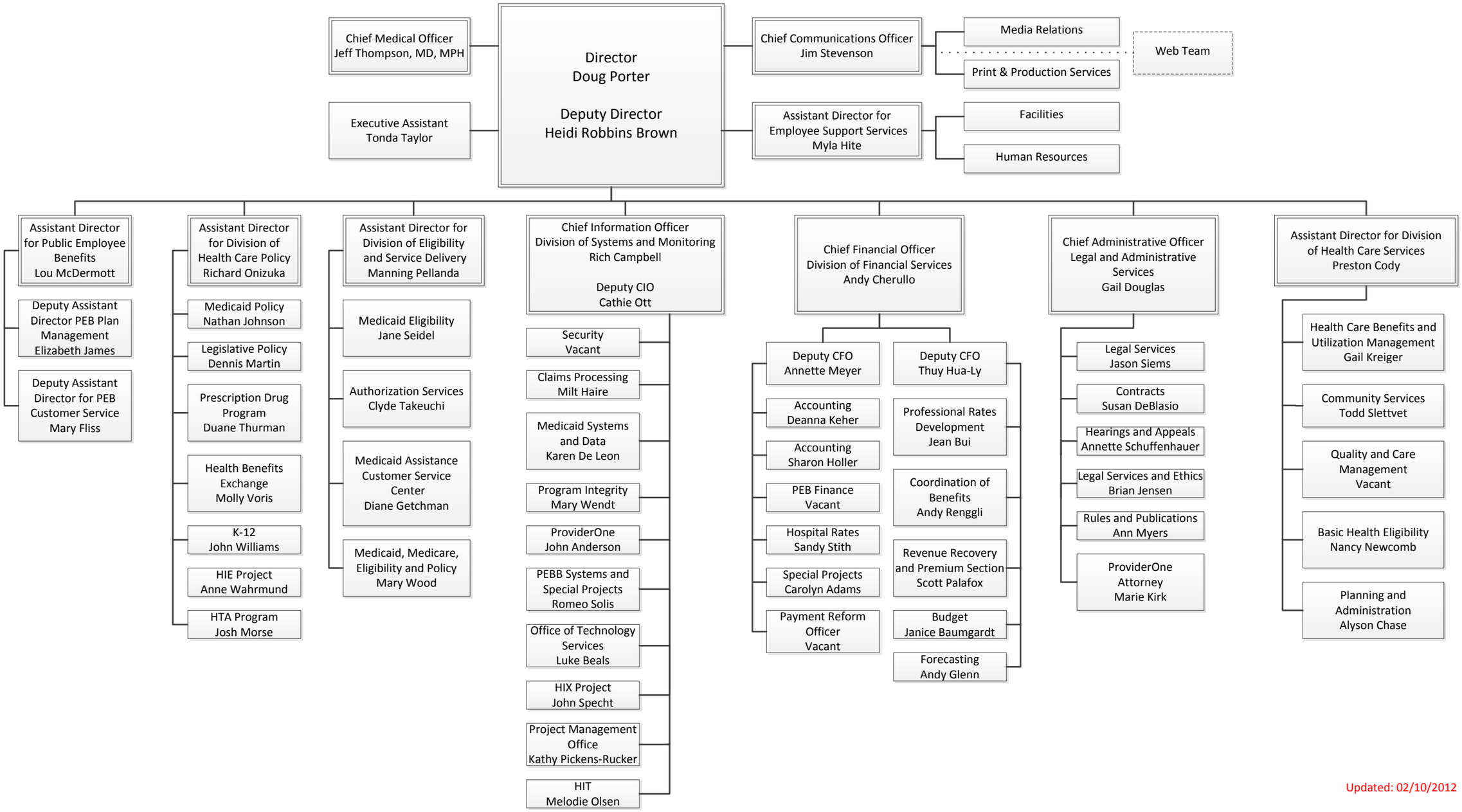

Updated: 02/10/2012