Washington State Health Care Authority

# HCA Executive Leadership

9-1-23

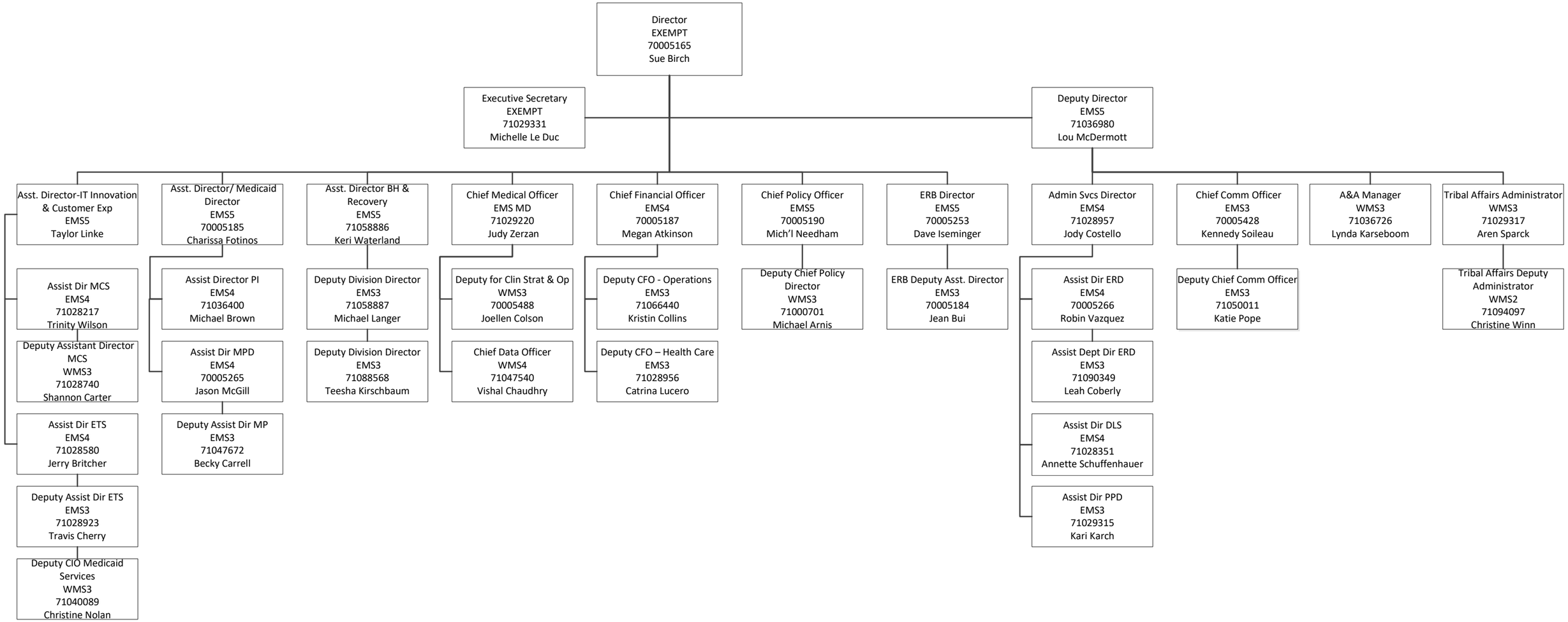


**KEY**

Filled

Vacant